Home
TELEPHONE
383-4111
CLASSIFIED
386-2121

The Daily Colonist.

Vancouver Island's leading newspaper since 1858

Cloudy, high 13
Weather Details on Page 2

No. 263 — 119th Year | VICTORIA, BRITISH COLUMBIA, THURSDAY, OCTOBER 27, 1977 | 15c Daily, 30c Sunday

Ottawa urges francophone commonwealth—sans Quebec

OTTAWA (CP) — Federal leaders are promoting the formation of a commonwealth of French-speaking nations that would exclude Quebec.

Supply Minister Jean-Pierre Goyer told reporters Wednesday he and Prime Minster Trudeau were actively pressing for a summit meeting of government leaders of French-speaking states. He said he hoped the summit meeting would take place within a year.

Goyer, adviser on francophone affairs to External Affairs Minister Don Jamieson, said the loosely-structured commonwealth Ottawa envisages would deal with international affairs — not cultural affairs. It was illogical that anyone but the federal government should be represented at such a meeting.

He denied the commonwealth proposal was designed specifically to undercut the Parti Quebecois government in the French-speaking world. The proposal had been discussed in letters by Trudeau and President Leopold Senghor of Senegal for more than a year.

But he said later that the idea would be attractive to Quebecers. He suggested Quebecers would see that Ottawa was paying as much attention to francophone countries as to anglophone nations.

The idea of a summit meeting was mentioned in an official communique issued by the prime minister's office Tuesday.

The communique said Trudeau and El Hadj Omar Bongo, president of Gabon, agreed it was "important for francophone countries to establish the means to discuss and consult amongst themselves to foster solidarity among countries sharing a common language and seek solutions to international problems."

The statement said both government leaders expressed their desire to "promote a meeting of heads of state and government of francophone countries."

Goyer said the issue had been discussed informally by Senghor and Trudeau with a number of French-speaking countries and there seemed to be growing support. France had not accepted or rejected the idea.

The advantage to Canada of such a move was that it would reflect its bilingual character internationally, he said.

Page 2 — French

—AP

Smiling Healey raises briefcase full of economic goodies

Britons get tax break: 'Reward for sacrifice'

LONDON (AP) — The Labor government Wednesday unveiled a package of sweeping tax cuts worth the equivalent of $1.8 billion, a Christmas bonus for elderly citizens and subsidies for the building industry in an effort to spur Britain's flagging economy.

The program was announced in the House of Commons by Chancellor of the Exchequer Denis Healey.

He said his main weapon was to raise the threshold at which income tax starts by $177 for a single person and by $283.20 for a married couple.

Healey said this would free 900,000 persons immediately from paying income tax and the benefits would be felt by others up the income tax ladder.

He also announced an $18 Christmas bonus for senior citizens drawing state pensions of $46.90 a week.

The chancellor said the government would provide immediate subsidies for the slack building industry. He didn't spell out the amount of the subsidies but said they would provide jobs for 30,000 workers out of the 196,000 unemployed in the industry.

The government will subsidize builders in the next financial year beginning April 1, 1978, to the equivalent of $708 million.

Healey said his measures were a "reward for the sacrifice made by the British people over the last three years," referring to general compliance with pay restrictions during a period of economic difficulty.

His income tax changes raise the threshold for a single man from $1,496 to $1,673 and for a married couple from $2,292 to $2,575.

The government program was aimed at getting people spending and industry investing again.

Egyptians stopping payback to Russia

CAIRO (Reuter) — President Anwar Sadat ordered his new government Wednesday to stop paying Egypt's military debts to the Soviet Union for the next 10 years.

He made it clear the action was prompted by the Soviet Union's refusal to reschedule Egypt's debts and to supply spare parts for arms provided by it to Egypt.

The debt to the Soviet Union is officially estimated at the equivalent of $4 billion, mostly for military purchases. But some Western estimates put the figure at $9 billion, including trade debts.

The official Middle East News Agency quoted Sadat as telling his ministers after a cabinet reshuffle: "The Soviet Union until today refuses to reschedule our debts and stopped supplying us with spares for Soviet-built arms.

"I am asking you to study these debts and suspend payments of military debts effective January for the next 10 years."

He also said the same policy would be applied to the debt owed Czechoslovakia.

Sadat told the cabinet ties with the U.S. were good, with American assistance reaching $1 billion this year.

Chretien dashes hopes for nickel job salvage

OTTAWA (CP) — Opposition MPs warned Wednesday that Inco Ltd. plans further layoffs of employees next year and that Noranda Mines workers will have "extended Christmas vacations."

NDP Leader Ed Broadbent said union officials discussing the 3,450 Inco layoffs with company officials in Toronto Tuesday said Inco officials "alluded" to further layoffs.

Conservative Roch LaSalle said Noranda Mines announced that about 3,000 employees would have a long vacation.

The comments came during the daily Commons question period as opposition MPs pressed the Liberal government for the fourth straight day for solutions to layoffs affecting the mining industry.

But Finance Minister Jean Chretien offered little hope for the laid-off workers, saying poor markets and low prices were "a reality with which we have to live."

Chretien said he had heard nothing of any planned layoffs by Noranda, adding that "if they are obligated to proceed with massive layoffs at Christmas I hope they will be short."

Meanwhile in Quebec City, Yves Berube, the province's minister of natural resources, told the national assembly that Noranda had not made a decision yet.

Berube added that the company had agreed to give the government notice "several days in advance" in the event of a closure.

The opposition is demanding that Ottawa help workers in:

- Sudbury, Ont., and Thompson, Man., where Inco Ltd. says it will eliminate 3,450 jobs beginning in February.
- Noranda, Murdochville and Gaspe, Que., where reports — denied by the company — say as many as 2,000 to 3,000 workers may be laid off by Noranda Mines Ltd., a major producer of copper and zinc.
- St. Lawrence, Nfld., where Alcan Ltd. has announced 400 jobs will be lost in February to a fluorspar mine.

Chretien told the Commons the government had not ruled out the idea of stockpiling nickel, but that "at this time it does not seem like the solution." Outside the House, he said no consideration was being given to setting up an international nickel cartel similar to the one established to stabilize uranium sales from 1972 to 1975.

New thrust in cash shuffle fires up J.E.T. youth jobs

OTTAWA (CP) — More jobs and longer working periods will be added to a federal make-work program for youth that started Oct. 1, it was announced Wednesday.

Employment Minister Bud Cullen said in a statement he was willing to reallocate funds from elsewhere in his department to beef up the new Job Experience and Training (J.E.T.) program.

A department official said it had not been decided from which other program the money for J.E.T. would be shifted.

The amount of money to be added to the $5 million J.E.T. program "will depend on the response" from chambers of commerce and other business organizations which come up with job proposals.

Duration of the jobs available under the program are immediately increased to 26 weeks from nine weeks, Cullen said.

The federal government provides up to 50 per cent of the wages paid, to a maximum of $1.50 an hour. Persons between the ages of 14 and 24 who have been out of school between three and 24 months are eligible for the jobs.

In the first week of J.E.T.'s operation earlier this month, 230 young people were hired, the department official said. This was below the employment target of 240 each week, but "these programs take a while to get rolling."

Federal unemployment statistics show 387,000 persons between the ages of 15 and 24 without jobs in September.

Carter will support South Africa curbs

WASHINGTON (AP) — U.S. President Carter will support a UN embargo on arms sales to South Africa to demonstrate American distaste for mass arrests and the banning of black publications by the Pretoria government, it was learned Wednesday.

U.S. ambassador to the UN Andrew Young consulted on Wednesday with French, British, West German and Canadian diplomats in New York in an effort to frame a joint strategy within the UN Security Council for dealing with the South African issue.

The council is debating a request by African countries for a mandatory arms embargo and a resolution calling on all governments to halt new investment in South Africa.

But informed sources at the UN said Young was meeting resistance from at least two of the four countries.

The source said a key issue was whether to impose the embargo immediately or to issue an ultimatum to the white minority government of South Africa.

One proposal the Western allies were considering, the U.S. source said, would impose an arms embargo imme-

● U.S., Britain deep in South Africa. Page 3

Page 2 — South

Ransom paid, no sign of Marion

SHERBROOKE, Que. (CP) — There was no sign of kidnapped credit union employee Charles Marion early today, more than six hours after a $50,000 ransom was dropped off by his son on a country road east of here.

After several hours of official silence, Quebec provincial police officer Andre Dugas finally confirmed that the drop-off had been made.

In three previous ransom attempts police had staked out the drop-off site, but there was no immediate sign of police intervention this time and no arrests were made.

Reports that four men had picked up the ransom, consisting of small bills in clear plastic sacks, remained unconfirmed.

—AP

PLAYFUL PREEMIE

Mrs. Garry Root gives daughter, Pepper Tamika, a playful toss in home near Columbus, Ohio. Child, born more than four months prematurely, is 18 months old today, and she's doing just fine. Her harrowing entry into world held little promise for parents, but she now weighs more than 16 pounds and her pediatrician considers her growth and development normal.

Bennett and Trudeau to chat here Tuesday

Prime Minister Trudeau and Premier Bennett will meet in the premier's office on Tuesday "to discuss a number of matters of national importance."

The meeting will take place at 9:15 a.m. and will be followed by a "private working lunch."

The visit will be the second in a series of bilateral talks between the prime minister and provincial premiers.

Votes for all rejected by Vorster

JOHANNESBURG (Reuter) — Prime Minister John Vorster has rejected any suggestion of a one-person, one-vote electoral system for this white minority-ruled country.

He told a meeting of businessmen Wednesday: "Only a fool would believe, in the present situation, that anything but one man, one vote would satisfy the United States or Russia."

The prime minister said: "If this is the choice facing South Africa, then I am not prepared now or in the future to take South Africa on this road."

CUPE 'shadow management' to track bosses

VANCOUVER (CP) — The Canadian Union of Public Employees voted Wednesday to establish worker committees that will point out management waste and inefficiency and recommend alternative ways of doing business.

The proposal to develop what one CUPE spokesman described as "a shadow management," was contained in a major economic policy statement endorsed by 1,150 delegates to CUPE's national policy convention.

● CUPE rejects CLC proposal for three-sided economic planning. Page 2

CUPE, the country's largest union with 231,000 members, will recommend to other unions that similar committees be set up in the private sector for the automobile, steel, textile, fishing and other industries.

CUPE said that in the public sector, committees will be established in the fields of health care, municipal services and education.

The purpose of the committees will be to make public information on "waste, inefficiency and poor quality of the product produced or provided to the public because decision-making and power reside in the hands of a few."

CUPE president Grace Hartman said her union would take its policy to the Canadian Labor Congress convention scheduled for Quebec City next April.

"We know from past experience that it would be foolhardy to depend on the corporations and their governments to develop an alternative industrial strategy which would strengthen the economy and place the needs of working people in the forefront," the policy statement said.

"A new industrial strategy, which places the emphasis on the real needs of the majority of Canadians, must come from the Labor movement."

Hartman said it was not enough for the labor movement to criticize government policies.

"We have to get involved ourselves, we have to start running for office and become part of the decision-making process."

Hartman said CUPE executives would meet after the convention to "decide which areas we want to zero in on" in the public sector.

Its members are employees of municipalities, school boards, universities, hydro plants and other public bodies across Canada.

Inside Today

Thorpe scandal deepens in U.K. —Page 3

Actor rebuffed in Playgirl suit —Names in News, 8

Opposition stiffens to Arctic pipeline —Page 16

Background	5
Bridge	37
Classified	36-44
Comics	34
Crossword	38
Editorials	4
Entertainment	31
Family	25-27
Finance	6, 7
Horse Happenings	26
King Fisherman	8
Marine Calendar	2
Names in the News	8
Provincial Court	47
Sports	18-22
Your Good Health	27

CLC 3-sided planning rejected by CUPE

VANCOUVER (CP) — The 231,000-member Canadian Union of Public Employees Wednesday rejected the Canadian Labor Congress proposal for three-way economic planning between government, labor and business.

CUPE the country's largest union, approved a strong policy statement backing away from the CLC position because "labor would be outnumbered two to one" on the CLC's proposed planning council made up of business, labor and government.

Grace Hartman, re-elected president of CUPE, said the labor movement is not yet strong enough to participate with government and business on an equal footing.

"If the CLC enters a form of tripartism from its present position of weakness, it would be co-opted into serving the interests of corporations because government has not shown itself to be a neutral third party standing between business and labor," the CUPE statement said.

Hartman said she will take CUPE's position to the April convention of the CLC, which represents 2.3 million workers through its affiliated unions.

As a member of the CLC executive, Hartman participated in a series of economic talks earlier this year between business, government and labor representatives.

"We haven't been listened to," she said. "It is still a two to one situation."

Labor representatives had pressed for an immediate and total end to the federal program of selective wage and price controls. The government announced last week that it will phase the program out gradually, starting April 14.

Hartman said in an interview she believes there is a growing feeling among CLC affiliates that consultation will not work until the labor movement is stronger.

The CUPE policy statement received overwhelming approval from the delegates. But some said labor should continue consultations with business and government.

Delegate Abe Martel of Calgary, who spoke against the CUPE policy statement, said "at least a tripartite arrangement would give you an opportunity to go in there and talk and make your points known."

Two years ago, CUPE was among the unions that overwhelmingly approved the CLC manifesto, which proposed the eventual establishment of a council on social and economic development.

The idea was to give labor an equal voice on policy matters that effect workers.

FELICE'S CATERING
FOR ANY PARTY
ANYWHERE
For Information
Ph. 382-3239

"... discover your own treasure ... a slim beautiful body ..."
2 FOR 1
"Buy one membership, receive two. Give one to a friend or keep it yourself."
Age 21 or Over
call 595-5252
European Spa Fitness Centre
1570 Hillside Avenue, Victoria

South Africa ban

From Page 1

diately, but with the stipulation that it would remove it later if South Africa meets certain conditions. He did not specify those conditions.

He said another proposal would have the council threaten to impose an embargo at a certain date if reforms are not put into effect by then.

A world confrontation with South Africa has been building over the death last month of Steve Biko, a black power leader, and the subsequent crackdown on blacks, their newspapers and white supporters. A final autopsy report concluded on Wednesday that the cause of Biko's death while in detention was "extensive brain injury."

An inquest into the death of Biko in detention last month will open on Friday, but evidence is not likely to be heard for another two weeks, sources close to the case said Wednesday.

Documents in the case, including pathologists' reports and police statements, will be lodged with the court at the start of the hearing. But after the formal opening the inquest is expected to be adjourned to Nov. 14 for a null hearing, the sources said.

In another development, police used dogs to disperse several hundred demonstrators Wednesday outside a police station near Port Elizabeth in continuing unrest following the government crackdown on black dissidents.

Police reported scattered outbreaks of violence and unrest in several black townships. There were no reports of any injuries.

Incidents were reported in the Vanda and Lebowa tribal homelands in the Transvaal province in northeastern South Africa.

In another incident about 24 kilometres west of Johannesburg near Benoni, a crowd of about 1,000 blacks stoned cars.

In Mamelodi, near Pretoria, about 50 youths, some wearing masks, picketed the homes of two teachers Tuesday night demanding test papers for examinations scheduled Wednesday in schools they are boycotting.

About 200,000 black students throughout the country are boycotting classes to protest the black education system which they say is inferior to public education offered South Africa's white minority.

Government aircraft dropped leaflets announcing utility rate increases and warning against demonstrations on black townships for the second day Wednesday.

Young said earlier this year that sanctions on new investment for fixed periods might be an appropriate course of action against South Africa's policy of racial segregation. In his discussions he is exploring that kind of approach, but it is known that the Carter administration is not ready to support an assault on the South African economy.

U.S. economic sanctions could have a more serious impact on Pretoria than support for a global arms embargo since the United States is South Africa's largest trading partner.

The U.S. and Britain already observe virtually airtight arms embargoes against South Africa. But some police equipment and other "gray-area" gear such as spare parts for old C-130 transport planes are sent to South Africa from the U.S.

—AP

Adair to tackle inferno

Shooting flames from oil well blow-out mark night sky at Elk Hills, Calif., after explosion killed three workmen. Famed firefighter Red plans to blast out the raging fire with plastic explosives.

Jack in legal pot for raising poultice for eyes

GRAND FORKS (CP) — Jack Lee, 77, who owns a 300-acre cattle ranch near this community in southeastern B.C., is facing a charge of possession of marijuana in provincial court Nov. 8, but he insists he has never smoked the drug.

"I use it for medicinal purposes," he said Tuesday.

"My eyesight is failing and I find poultice of marijuana very beneficial."

Lee said someone gave him a seed last year, but he didn't realize it was marijuana until he saw it "growing higher and higher."

"I'd read it was good for glaucoma so I hung it up to dry in the woodshed, pulled the leaves off, minced them up a bit and put the whole batch into a quart sealer," he said.

"Then I cooked some up, stewed it like tea, and put a pultice on my eyes. It seemed to give me great relief."

Lee said last month the RCMP found about eight plants, some as high as six feet growing in his garden and charged him with "straight possession so the law wouldn't be so tough on me."

Lee said smoking the marijuana doesn't turn him on because "I don't and can't inhale."

"Once I gave some to an old fella and he smoked it but he said it was no good."

Lee's case came to the attention recently of NORML, an organization that has pushed for removal of criminal and civil penalties for possession and cultivation of marijuana when used for personal consumption.

A NORML official said Lee could face a prison term of up to seven years for either cultivating or possession of the drug.

From Page 1

French

"Canada has the unique advantage of being the only developed country to communicate with anglophone countries and French-speaking countries.

"We often talk about the disadvantages of bilingualism — let's look at the advantages. This is a fantastic advantage for Canada."

Canada can play a leadership role in bringing together the French-speaking nations, now numbering about 25, he said.

"We have in mind a very light, flexible organization — preferably no bureaucracy," he said. "The communication has to be direct and the purpose of it is to permit an exchange of views between heads of state."

In this it would be different from the British Commonwealth which has a secretariat.

An organization for cultural and technical exchanges already serves francophone countries but Goyer said the summit meeting would be aimed more at international problems and economic development issues.

Canada has experience as a member of the British Commonwealth, he said, and this would be useful in promoting the French commonwealth.

Almost all Africas countries share Canada's problem of having more than one language, he said.

Goyer said he expects the issue will be discussed further between France and African countries early next year.

PWA workers face rollback

OTTAWA (CP) — The anti-inflation board has requested a reduction in a pay raise won by 550 employees of Pacific Western Airlines of Edmonton through collective bargaining.

Marine Calendar

NAVY

Restigouche, Kootenay, Terra Nova — returning Friday.

Saskatchewan, Yukon, Qu'Appelle — returning Dec. 16.

Miramichi, Endeavour — returning Friday.

MARINE SCIENCES

Pandora II — Farallon Islands.

Parizeau — en route Esquimalt.

Vector — Victoria.

Richardson — Porlier Pass.

COAST GUARD

Rider, Ready, Camsell — refit.

Douglas — Cape Scott patrol area.

Racer — Bute patrol area.

Vancouver — in port.

Quadra — on Station Papa.

MERCHANT MARINE

Alexandra N., Esso Montreal — Victoria.

Argyllo — Esquimalt.

Tropwave — Cowichan Bay.

Star Maimanger, Everray — Crofton.

Amsei Maru — Houston Pass.

World Argonaut, Everjust — Harmac.

Litlja — Nanaimo.

N. R. Crump — Gold River.

Lion of California — Port Alice.

Alisher Navoi — Port Alberni.

Three facing charge of attempted murder

Three men who left Montreal about a month ago were charged with attempted murder in Duncan provincial court Wednesday afternoon and remanded in custody until this afternoon, when they are expected to return to court for a bail hearing.

Charged in the multiple stabbing of 16-year-old Lance George Gorrill of Chemainus were George Paul Borowitzki, 28, Joseph Jean Picard, 35, and Yves Bourque, 21, all with no fixed addresses.

Gorrill, who was listed in fairly good condition Wednesday in Victoria's Royal Jubilee Hospital, was stabbed in the chest and back following a disturance Tuesday at a party in a Chemainus home.

A spokesman for Chemainus RCMP said the three men apparently lived in a 1967 window van.

Crown counsel Rory Morahan was granted the remand for the purpose of preparing for a bail hearing, and the three men were to be kept in the Duncan RCMP jail overnight.

NO OTHER DIAMOND can match in magic or splendor the solitaire you give your lady to announce your love to all the world. Come find your special diamond in Grassie Firbanks very comprehensive collection. All shapes, all sizes. Among them, these, in 14 karat gold: A. $195. B. $250. C. $375. D. $495. E. $695. F. $1,100. G. $1,650. H. $1,975.
Something Beautiful for Everyone.

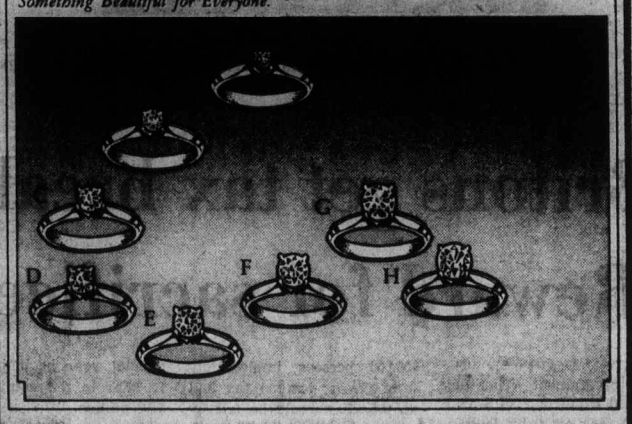

Fast accurate jewellery appraisal service available at all Grassie Firbanks stores. To be sure of the value of your fine jewellery let the experts at Grassie Firbanks Accru-gem laboratories scientifically appraise your gems. Chargex, MasterCharge, American Express or Grassie Firbanks Credit Accounts welcome.

Use Grassie's Hide-away Plan Now!

- Mayfair Shopping Centre Phone 385-2744
- 1209 Douglas St. Phone 385-1911
- Vancouver
- Chilliwack
- Kamloops
- Kelowna
- Vernon

Grassie's
Since 1886
10-1

The Weather

OCT. 27, 1977

Mainly cloudy, occasional rain beginning in the early afternoon, windy at times. Winds gusty easterly. Wednesday's precipitation: 0.4 mm. Sunshine 8 hours 0 minutes. Recorded high and low at Victoria airport, 12 and 7. Today's forecast high and low, 13 and 7. Today's sunrise 7:52 sunset 6:02 moonrise 6:43 p.m. moonset 8:29 a.m. Friday outlook: A few showers.

East coast of Vancouver Island — Mainly cloudy, occasional rain beginning near noon, windy at times Winds moderate southeasterly. Wednesday's precipitation: 3.2 mm. Recorded high and low, Friday outlook: A few showers.

West coast of Vancouver Island — Mainly cloudy, periods of rain, windy at times, winds moderate to strong southeasterly. Forecast high and low at Tofino, 10-12 and near 6. Friday outlook: A few showers.

North coast of Vancouver Island — Showers. Highs around 11. Friday outlook: occasional showers.

Extended outlook, Saturday through Monday — Periods of rain. Temperatures near normal. Highs 9 to 13. Lows 2 to 6.

St. John's	13	5	—
Halifax	14	6	—
Fredericton	19	5	—
Charlottetown	17	7	—
Montreal	20	11	trace
Ottawa	19	11	—
Toronto	19	6	trace
North Bay	12	9	—
Thunder Bay	17	7	—
Kenora	12	5	—
Winnipeg	17	6	—
The Pas	12	1	—
Churchill	— 1	— 2	—
Brandon	17	4	—
Regina	14	3	—
Saskatoon	14	— 1	—
Prince Albert	15	— 4	—
North Battleford	14	— 1	—
Swift Current	13	4	—
Medicine Hat	14	3	—
Lethbridge	10	4	—
Calgary	12	1	—
Edmonton	14	5	—
Cranbrook	11	0	2.6
Castlegar	11	2	0.7
Penticton	15	4	—
Revelstoke	10	3	0.4
Princeton	11	0	—
Vancouver	13	8	6.0
Prince Rupert	8	5	9.3
Terrace	7	4	1.6
Stewart	7	5	8.6
Port Hardy	9	5	8.2
Tofino	12	7	15.7
Comox	12	5	0.2
Prince George	10	4	—
Williams Lake	11	3	—
Mackenzie	8	4	—
Blue River	10	1	1.0
Kamloops	16	4	—
Dawson City	— 6	—11	—
Whitehorse	4	1	—
Fort Nelson	5	— 6	—
Fort St. John	9	4	—
Peace River	10	— 1	—
Yellowknife	1	— 2	1.0
Inuvik	— 9	—18	—
Seattle	14	5	13.0
Spokane	11	3	—
Portland	14	6	5.6
San Francisco	17	17	—
Los Angeles	24	15	—
Las Vegas	30	11	—
Chicago	16	6	—
New York	15	12	—
Miami	29	23	—

TIDES AT VICTORIA
(Tides listed are Pacific Standard Time)

	Time H.M.	Ht. Ft.	Time H.M.	Ht. Ft.	Time H.M.	Ht. Ft.	Time H.M.	Ht. Ft.
27	04.05	7.3	08.40	6.4	14.00	8.2	21.15	2.5
28	05.35	7.4	09.10	6.8	14.35	8.2	21.50	2.3
29	06.50	7.5	09.55	7.0	14.50	8.1	22.30	2.2
30	08.00	7.6	10.25	7.3	15.00	7.9	23.10	2.3
31	08.45	7.7	11.05	7.4	14.05	7.8	23.40	2.5

TIDES AT SOOKE

	Time H.M.	Ht. Ft.	Time H.M.	Ht. Ft.	Time H.M.	Ht. Ft.	Time H.M.	Ht. Ft.
27	02.15	7.8	07.40	6.5	13.05	9.5	20.55	3.0
28	03.10	7.7	08.00	6.8	13.35	9.5	21.20	2.9
29	04.00	7.7	07.55	7.1	13.50	9.5	22.05	2.9
30	05.00	7.6	07.25	7.3	14.00	9.5	22.40	3.1
31	05.45	7.6	07.55	7.5	14.25	9.3	23.20	3.3

TIDES AT FULFORD HARBOUR

	Time H.M.	Ht. Ft.	Time H.M.	Ht. Ft.	Time H.M.	Ht. Ft.	Time H.M.	Ht. Ft.
27	05.55	10.2	11.00	7.3	16.05	9.7	23.00	2.9
28	06.35	10.2	11.30	7.6	16.35	9.6	23.35	2.7
29	07.15	10.2	12.15	7.9	16.50	9.4		
30	00.05	2.6	08.05	10.3	13.10	8.1	17.25	9.1
31	00.35	2.7	08.55	10.3	14.15	8.3	17.50	8.8

THURSDAY, OCTOBER 27th
SIX BUCK BUCKET SALE

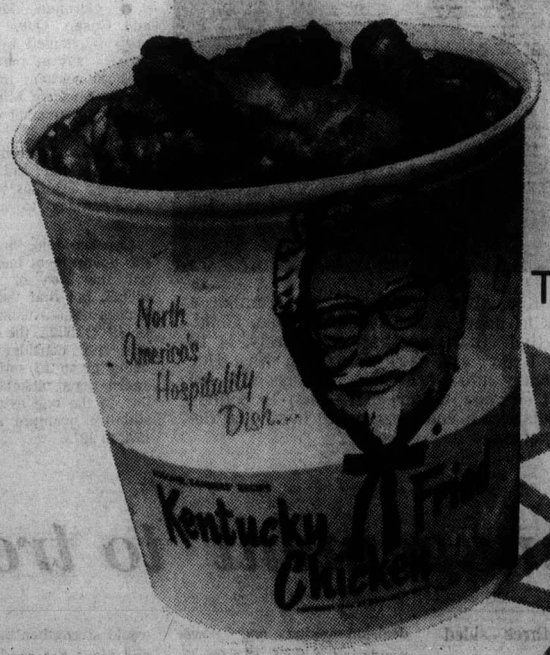

Save on the Colonel's famous bucket — feeds 5 to 7 hungry people.
Thursday, October 27th, ONLY!
$6.00
SAVE $2.15
At your NEAREST ERNIE'S TAKE HOME

New allegations against Thorpe

Sex scandal returns

LONDON (AP) — Charges of homosexual relations between former political leader Jeremy Thorpe and a male model are back on British front pages again. This time the Labor government might be hurt because it needs the support of Thorpe's Liberal party to stay in office.

It's Britain's juciest political scandal since 1963, when War Minister John Profumo lied about sharing call-girl Christine Keeler with a Soviet military attache and nearly brought down a Conservative government.

Thorpe, 48, resigned as leader of the Liberal party in May, 1976, because of the claim by 36-year-old Norman Scott that they had had a homosexual relationship. Thorpe denied the allegation but relinquished the party leadership after two other leading Liberals admitted payments to Scott.

Thorpe
. . . murder bid?

The scandal was revived last week when an airline pilot said Liberal party backers hired him to kill Scott, and one of the Liberals who made the payoffs to the model implied that he was trying to cover up for Thorpe.

The Labor government, dependent on the Liberals' 13 votes in the House of Commons for its majority, responded by initiating an investigation.

Two years ago, Thorpe was leading a Liberal revival and was even being mentioned as a future coalition prime minister. Then on Jan. 19, 1976, Scott told a court trying him on charges of social security fraud, "I am being hounded by people just because of my homosexual relationship with Jeremy Thorpe."

U.K. not so bad—Charles

LOS ANGELES (UPI) — The British Commonwealth is a thriving "family association" seeking to help develop third-world countries and Briatin itself is not as bad as pictured economically, despite some opinions to the contrary, Prince Charles said Wednesday.

The prince, making his first major speech in the United States, also cited "mutual trust and affection" between his country and the U.S. as a factor in maintaining peace in the western world and helping solve world problems.

Charles opened his 15-minute speech before the Los Angeles World Affairs Council by disclaiming any status as a world statesman, saying:

"I have no identifiable profession about which I can speak with authority or knowledge. It's true. I am not a politician and that's true as well. In Britain, along with convicts, lunatics and peers of the realm, I am ineligible to vote."

The crowd roared with laughter.

Britain, U.S. in deep

UNITED NATIONS (AP) — From Chevrolets to copper to Coca-Cola, American business is in South Africa in a big way — an economic fact of life that President Carter had to face in deciding what sanctions to support against the African nation's white-minority government.

The U.S., after a modest beginning several decades ago, has supplanted Britain as South Africa's No. 1 supplier of imported goods and is the No. 2 investor in the South African economy.

Despite the size of the U.S. financial stake there, the British, after years as colonial developer and ruler, are even more deeply entrenched in South Africa.

Black African countries, angered by South Africa's crackdown on black dissent last week, have demanded that the UN Security Council call for a cutoff in new foreign investment in South Africa, and some have demanded an oil embargo.

Carter has instructed U.S. Ambassador to the UN Andrew Young to support Security Council moves for an embargo on arms sales, and Young also is exploring with British, Canadian and French diplomats the prospect of limited economic sanctions.

100% INDEPENDENTLY OWNED AND OPERATED

WELLBURNS

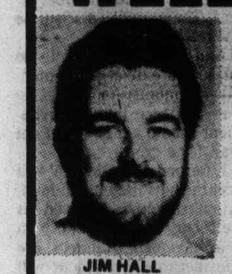

JIM HALL
GEN. MANAGER

SUPER MART
ON THE CORNER OF
PANDORA AND COOK
LOTS OF PARKING
FREE DELIVERY

MEAT DEPT. SPECIALS
ALL MEAT CUT FROM CANADA GRADE A1 or 2

CHUCK OR ROUND BONE ROAST ..... lb. 79¢
CROSS RIB ROAST ..... lb. 1.09
BONELESS POT ROAST ... lb. 89¢
STEWING BEEF ..... lb. 99¢
FLETCHERS HAM STEAKS 4's 1.29 lb. BACON 1.65 lb. BOLOGNA 79¢
HIND QUARTER lb. 1.19
Weight loss in cutting, boning and trimming will increase the price per pound.
CAL. LETTUCE ea. 29¢
GRAPES EMPEROR lb. 59¢
BROCCOLI ..... lb. 39¢
PUMPKINS ..... lb. 9¢

ISLAND FRESH ICE CREAM 2 litre 1.39
NESCAFE INSTANT COFFEE 10-oz. 5.89
NESTLE'S PUDDINGS 14-oz. ..... 49¢
McCAIN'S PEAS ..... 2 lbs. 79¢

MORE SUPER SPECIALS IN LOW COST AD 10-26

OPEN 7 DAYS A WEEK | MON.-FRI. 9-9 | SAT. 9-6 SUN. 10-6

Guess who's coming over.

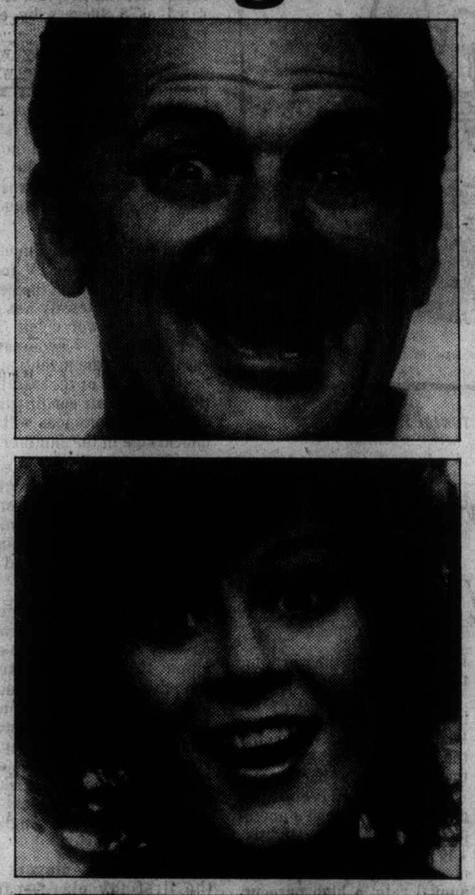

SERVE FAISCA.
It's a sure thing.
Faísca Rosé. Imported from Portugal.

IT'S OUR 65th ANNIVERSARY
CELEBRATION

You are invited to help us celebrate this Special Event which starts on
Thursday, October 28th, at 9:00 p.m.
We have Birthday Cake, a flower for the Ladies, Balloons for the Children and a Draw for a Stereo Music System.

Thank you, Victoria
For 65 years we have been pleased to serve you.
Our pledge to you is to continue to offer the same good service, selection, values and customer satisfaction in the years to come.

Come to STANDARD . . . furnishing homes is our business!

Now Is Your Chance To Add That Extra Storage Area You Always Needed
Choose one of these super units ideal for books, stereo units, your favorite collection of pottery, dishes, glassware or what ever. Could even provide extra storage for clothes, shoes, records, anything you want. Use them to customize the blank look of your rented apartment — they are self-supporting and can be moved as you wish.

SANDVIG
Could almost sit wall-to-wall. This storage unit is 126½" long, 14½" deep and 70¾" high. The answer to a prayer for more storage in your home or apartment. Each section has adjustable shelves — and the drawers are lacquered inside for easy cleaning.

COMPLETE ONLY 939.00

ESBJERG
78¾" of wall storage space that will cater to your party needs! This wall unit contains bar cabinet and storage space for games and books 78¾" wide 14½" deep 70¾" high.
645.00

SKIVE
A wall unit to fill up extra wall space and supply you with a hideaway for odds and ends plus shelving for books. 48½" long, 14½" deep, 70¾" high.
Only 320.00

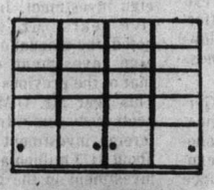

RINGE
Ideal for the book lover. 95¾" of storage space complete with four shelves for books and lots of cupboard space underneath for enclosed storage.
Only 525.00

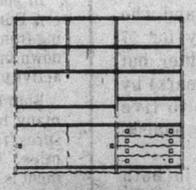

HAUN
Here is a good combination of shelves, cupboards and drawers. Ideal for organizing all your favorite collections and giving your room a smart new look. 78¾" long unit.
Only 595.00

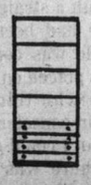

AARHOS
Just right for that small corner yet roomy enough to hold a stereo or good selection of books. Four good-sized drawers for games, clothes or hobbies. Only 31½" long but packed with room.
Only 269.00

BRING THIS COUPON IN
For Your Chance To Win A Sanyo Stereo System

NAME .....
ADDRESS .....
.....
PHONE .....

HOLSTERBRO
This is one of the most popular units we have had. Hurry now while the selection is new. Ideal for the den, living room or dining area. Comes complete with fold down bar area, book shelves, and large sliding cupboard area underneath. These won't last long so get down fast.

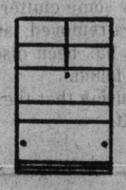

Only 370.00

EASY CREDIT TERMS
737 YATES ST. Downtown
FREE DELIVERY
382-5111
STANDARD FURNITURE

Colonist

Comment

THURSDAY, OCTOBER 27, 1977

Change of mind

THE THREAT of a world-wide air pilots' strike apparently has succeeded where other methods have failed in getting United Nations Secretary-General Kurt Waldheim to throw his not inconsiderable weight behind the move to establish an international convention dealing with air pirates.

Mr. Waldheim, now actively urging governments to quickly ratify existing anti-hijacking proposals which would deny asylum as well as ensuring extradition and prosecution for all offenders, has taken a peculiarly negative approach to the problem in the past. Indeed, so negative was he on the issue last year that he rapped the Israeli government over the knuckles for mounting the Entebbe rescue mission. That action he saw simply and singly as an offence against the sovereignty of Uganda.

Nor can it be easily forgotten that it was the Secretary-General who not only sponsored and encouraged the appearance before the U.N. General Assembly of the world's No. 1 terrorist, Yasser Arafat, but who since then has been working to gain international acceptance and recognition of the Palestine Liberation Organization as representative of a legitimate and existing government.

It would be good to believe that the PLO's continuing murderous behavior has finally changed Mr. Waldheim's mind. After all, Arafat's gangsters have enough support without being championed by a man who is executive chief of a world organization dedicated to the cause of peace.

What next?

MARRIED COUPLES may have cause for apprehension and concern if a trend observed in other parts of the world comes this way. They may find that if one of them is an habitual nagger, their spouse will be free to do them in, with impunity.

In Chelmsford, near London, a woman recently was killed by her husband who was charged with murder and let off on probation for a period of three years. In freeing him, the judge said: "I don't think I have ever before come across a case where provocation has gone on so long." The judge had been told that the accused had been nagged by his wife constantly for 17 years on anything and everything and eventually the man had gone to the police and asked to be locked up before he did something drastic in retaliation. His request was turned down and a week later he strangled "the little woman."

Then there is the case that was reported the other day in a suburb of Detroit where another nagger, an 84-year-old woman, was cut to death with a straight-razor by her husband who said she had been at him mercilessly for 57 years. He was convicted of manslaughter but also was placed on probation (for five years) by a judge who told him: "You have to live with your conscience and that is more punishment than I could give."

So there was great provocation in both cases, but why on earth didn't the husbands clear out before they reached the breaking point? There are no laws which force someone to remain in the same house with a spouse who is making life unbearable.

Be that as it may, the two judges have set a dangerous precedent that, hopefully, will not be emulated by the courts in Canada. It would be tantamount to declaring open-season on naggers, and who knows, habitual snorers might be next.

Keep pitching

RESEARCH SCIENTISTS are accustomed to delegating to the trash-can more ideas than those that are developed to leave the laboratory with their best wishes. But repeated failures aren't all that discouraging. Look at it as many of them do: an idea may be proved or disproved, but either way some clutter of scientific uncertainty has been removed; and eventually, after enough debris has been discarded, the correct course will be found.

It is reassuring that the garbage bin has so much room left.

Richard Jackson

The indexed pensions spot gets hot

OTTAWA — Take heart. We, the taxpayers, may be getting to the politicians on those indexed pensions where it hurts most — their pride and prestige.

And if we're getting to the politicians, the politicians in turn will be getting to the public service.

If so, then the national treasury may be saved from bankruptcy not so many budgets along the political road.

It hasn't been the organized groups — such as the National Citizens' Coalition — that has been reaching the politicians where they can feel it.

Although, to give the organization full credit, the coalition has been getting under the skin of the Public Service Alliance.

In panic, the alliance has been running advertisements in the Ottawa papers — which presumably are read by the federal cabinet — and using cartoons depicting retired public servants stripped of the gold-plated indexing of their pensions, standing, shivering in rags on street corners, begging for pennies.

The cartoons warn that un-indexed public service pensioners will be the same prisoners of poverty as the ordinary un-indexed pensioned taxpayer.

What a fate! And what a way to win public support!

No, it isn't the organized groups that the public service must worry about in attempting to defend its indexed pension privilege.

It's the ordinary worker who labors four months of every year to support the government and its public service.

The politicians are getting letters.

And letters must be answered which, in this case, isn't easy: trying to explain why they, the politicians and the public servants, with their indexed pensions, have set themselves up as a sort of modern-day privileged aristocracy.

Letters are fine.

But there's nothing like the direct approach.

Which the other day at Guelph, a grade 12 student, 16-year-old Brenda McMillan, made to Conservative Leader Joe Clark when he spoke to a group at her school.

How, she asked Joe Clark, could he justify the indexing of his parliamentary pension which, in the fullness of time — not very many more years — would be paying him $1,257,000?

(Recently-retired Finance Minister Donald Macdonald will be drawing a

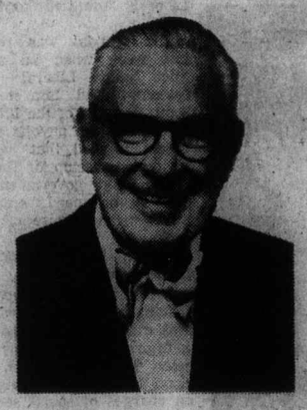

plus-$1 million pension if he lives into his 70s).

With Joe Clark it won't take that long.

As he explained to Miss McMillan, he wouldn't be drawing that annual $1,257,000 unless he stayed another 25 years in Parliament and on this he wasn't planning.

When he expressed "concern" over the indexing of pensions for politicians and public servants, she asked him why he had voted for it in the first place.

Good question, that, what?

He explained he had been worried about protecting helpless old age pensioners with indexing and somehow this same system had slipped into political and public service pensions.

That still didn't satisfy Miss McMillan.

So Joe suggested that the best way to deal with the pension indexing problem was to reduce inflation and cut government spending.

Miss McMillan kept pressing.

Joe then said that indexing should be "studied."

A task force, perhaps. Or some other apparatus for moth-balling a bothersome issue?

Joe should have known better than to try snowing one of today's with-it students who obviously has a keen interest in politics.

His answers, she allowed, scarcely covered the question.

Soon, sometime soon, Joe Clark and all the rest of Parliament will have to come clean on the two-pension class, them and us.

"Hey Pop — can I borrow the Jetstar tonight?"

Paul Hellyer

The Commons gets a lift but rule changes needed

OTTAWA — The first day's television coverage of the House of Commons had to be rated as a success by any reasonable standard.

The picture quality was okay and will improve with practice. But something will have to be done about the super-sensitive sound system. The background noise was frustrating and the superimposition of the translators' voices was most annoying.

And the lights — although not noticeable to the TV audience — are a pain in the neck to MPs. The intensity has already been lowered but further softening is necessary. Also, barring the invention of heatless bulbs or the installation of a new air conditioning system, the Commons will be unbearable in the summer.

MPs' questions were sharper and more precise than usual and although some of the preambles were aimed directly at the viewing audience, they were designed to suit the medium.

As expected, the cameras had an exemplary influence on MPs' deportment. For example, they took their places promptly when the summoning bell rang. Often it rings for what seems to be an interminable period until a quorum — 20 MPs — shows up. Only then can Mr. Speaker read the prayers which he does in French and English on alternate days.

The principal players in the first-day play — Joe Clark, Pierre Trudeau, Ed Broadbent, Sinc Stevens, Jean Chretien and John Diefenbaker, with supporting cast — all performed well in spite of some initial nervousness. As the session warmed up, a bit of Commons' humor was injected. The PM, in response to an interjection from George Hees (inaudible to viewers) put the honorable member down a peg by suggesting that he might think he was on camera, but he wasn't:

A moment later Sinc Stevens tried to score a point with the new finance minister by addressing him as the fourth under Trudeau. But Chretien was ready for him. He was pleased to reply to the sixth Tory finance critic — a slightly sensitive point in PC ranks.

It's hard to know how much of the by-play would register with people not hip on politics. But certainly some of the dynamics of the Commons will rub off in time.

Although it may be weeks or months before any definitive assessment is possible, it seems obvious that TV was the only hope of resuscitating the Commons. It has long been little more than a rubber stamp for a handful of top bureaucrats and political insiders. More recently its relevance as a debating forum faded as politicians learned to save their most important statements for delivery outside the Commons chamber where cameras were present.

Now that the Commons has faced reality and taken its giant step into the electronic age, there are consequential moves that must be made forthwith. The present rules are grotesquely incompatible with TV. The question period isn't bad, as TV viewers would note. But it has always been primarily showbiz.

When it comes to more substantive debate, the length of speeches is deadly. Not once in 100 times is a 40-minute speech good enough to hold an audience to the end. A reduction to 15 would work wonders.

And the parliamentary time-table should be reshuffled so that committees do not meet when the house is sitting. The public just won't understand that there may be more MPs sitting in committees than in the chamber itself. The empty seats will be the message.

And a law will have to be passed to extend parliamentary immunity to broadcasters and translators. Parliament should act now and not wait for a crisis.

I, for one, hope that TV will breathe new life into an institution which has served us well but which is badly in need of reform. If it does, the considerable investment will be worthwhile.

Copyright Toronto Sun Syndicate

Rapid economic progress for the Emerald Isle

By DAVID R. FRANCIS
Christian Science Monitor

The Republic of Ireland's economy is shooting up like the grass on the Emerald Isle.

In contrast, most of Western Europe has been suffering from an unexpected slowdown in the pace of business activity.

Both France and West Germany have announced measures to boost their economies. The British government is expected to announce a tax break later this fall. The Netherlands and other smaller nations are examining expansion programs.

But the Irish economy, says Desmond J. O'Malley, Ireland's minister for industry and commerce, has been growing faster than anticipated.

Last May, for instance, the Irish government was forecasting an increase in the real output of goods and services this year of 4.5 per cent. Now it expects six per cent.

Investment in manufacturing has been growing at a 20 per cent rate rather than the 15 per cent increase forecast earlier. Manufacturing output should be up 10 per cent instead of the nine per cent predicted last May.

For Mr. O'Malley, such a relatively high growth rate offers promise of reducing a high unemployment rate of 10 per cent, well above the West European average. He visited six major United States cities earlier this month in an attempt to attract American investment in Ireland and thereby create more jobs.

Ireland has done exceptionally well in attracting foreign investment. In the last five years, Mr. O'Malley noted, the amount of new foreign investment exceeded that of the previous 20 years. This year Mr. O'Malley expects new commitments for foreign investment to reach about $475 million and actual investment in the ground of about $175 million.

Indeed, it is apparently not much blarney when Mr. O'Malley claims that Ireland has enjoyed "pretty constant steady growth" since the late 1950s and a "very creditable rate of growth" in the late 1960s and early 1970s. After a pause during the recent world recession, Ireland is once more on an upward path.

Ireland, however, remains one of the poorer regions of Western Europe with a per capita annual income of about $2,514, about half the average in the European Economic Community.

Nonetheless, the island nation has been making rapid economic progress, especially since it and Britain joined the Community on Jan. 1, 1973.

That membership, notes Mr. O'Malley, has been "very beneficial" to Ireland. It has provided the island's farmers with guaranteed markets and high prices for their farm goods. Before 1973, Irish farmers had to compete primarily with farmers around the world for the British market.

Ireland's new prosperity has begun to attract some Irish emigrants, especially those who left for Britain in the 1950s or 1960s, back home.

This inflow of people has compounded Ireland's unemployment problem slightly. The republic's population is now growing at a two per cent annual rate, a high percentage for Europe.

There's another development aggravating the urban job situation. Ireland's farmers are moving into the towns and cities, although some 23 per cent of the population still live on farms. That is high for a "modern country," admits Mr. O'Malley. But it is down from 30 per cent several years ago.

Like most investment-hunters, Mr. O'Malley protests that he does not want to take away from the United States any companies that could remain there profitably. He says he wants only those firms trying to locate a plant inside the tariff walls of the European Community.

Ireland's pitch has worked with some 199 U.S. corporations which have opened plants in the republic since 1960.

But if Ireland's ocean helps her, Mr. O'Malley will be able to relax a little. Oil companies are exploring in Irish offshore waters. So far they have found a billion cubic feet of natural gas 30 miles off the south shore.

That gas came on stream last spring.

No commercial discovery of oil has yet been made in the wells drilled in deep water off the west coast. But Mr. O'Malley holds that the geology is "very promising" and that the government has numerous applications for continued exploration when weather permits next summer.

One major find, notes Mr. O'Malley, would meet all of Ireland's domestic energy needs. "Then we could get into an export situation pretty quickly," he adds.

A return of jobs to human hands?

By DONALD C. BAUDER

Is the energy crisis a blessing in disguise? Can higher energy costs help us cure one of our most nagging social problems: Unemployment?

Increasingly, theorists are suggesting the answer to both questions is yes. As the cost of energy becomes higher and higher, these theorists suggest, North American industry's headlong rush into ever more automation will slow down, because high energy prices will cut down the ability of machinery to increase industrial efficiency.

As a result, some jobs which are now done by machine would be returned to human hands — reversing the trend of recent history.

In the age-old battle between labor and capital, the scales would once again be tilted toward labor.

Unemployment would drop, but inflation would probably soar because of sharply reduced productivity.

It's a seductive theory and it has some high-powered adherents. The Trilateral Commission, a Rockefeller-backed, three-continent business and political cerebration society which U.S. President Jimmy Carter holds dear, has been stressing the need for more development of labor-intensive enterprise.

The British economist, E. F. Schumacher, author of "Small Is Beautiful — Economics As If People Mattered," has become the darling of the new-thinkers.

And several other professors at scattered institutions are theorizing that high energy costs (as well as concern about the environment) are mandating a slowdown in automation; and since this is desirable as a social goal, planners should stop fighting it and start putting the brakes on the industrial revolution.

If all this comes true, ironies will abound: those Arab oil sheiks — considered by some to be the greediest monarchs around — might be honored as the Great Do-Gooders of the 20th Century.

Statistically, labor's role in industrial production has been declining for several years. According to a new study by Standard & Poor's, labor costs accounted for 23.4 per cent of every dollar of sales among industrial companies last year.

If history does finally record that Small Is Beautiful (that Lilliputianism is Lollapaloosa), labor's percentage will stop declining and rise sharply.

But in interviews, economists are skeptical. Said A. J. Ashe, senior vice president of the Akron, Ohio, rubber and chemicals multi-company, B.F. Goodrich, "I know of no product-line in this company — textiles, chemicals, tires and other rubber products — where it would be advantageous to increase the labor content. And we're not doing so".

Emeritus Prof. Philip J. Wernette of the University of Michigan's graduate business school tends to agree: "In many machine uses, the energy cost is really a small part of total costs — capital costs and maintenance costs are far higher."

And, he added, some machines do such a good job that they will never be replaced by human beings: "If energy costs go up, you're still going to use the power shovel" to dig the gigantic holes.

Copley News Service

The Daily Colonist.

1858 1977

Published every morning except Monday by The Colonist Publishers Limited, at 2621 Douglas Street, Victoria, B.C. V8W 2N4. Second class mail registration number 0916. All undelivered copies or any notices respecting changes of address are to be sent to the above address. Member Audit Bureau of Circulation.

RICHARD BOWER
PUBLISHER AND EDITOR-IN-CHIEF

LLOYD BAKER
ASSOCIATE EDITOR

FRED BARNES
MANAGING EDITOR

GORDE HUNTER

one man's opinion

THE WORLD SUPPOSEDLY beats a path to the door of inventors who come up with better mousetraps. The world also loves the underdog and has a definite empathy for those who manage something out of the normal humdrum.

In the case of eight Calgary housewives, all three categories are applicable and the gals will, sooner or later, make a pretty reasonable bundle of deflated Canadian dollars as a result of a chance remark, a lot of hard work and some pretty solid faith on the part of the corner bank.

Y'r obedient servant, being a drooling fan of culinary delights and being fortunate enough to have a wife who might well be one of the best cooks in the whole blamed world, (and if this isn't worth a passel of Brownie points, I don't know what is), is a sucker for any publication that could offer new and delightful taste treats.

Earlier this week I had the chance to sit and discuss a cook book with Mary Korman of Calgary, one of the eight authors of a somewhat wacky and distinctively different cook book called The Best of Bridge. Mary is an attractive young housewife with two penchants — bridge and cooking, not necessarily in that order. And she is on the brink of gaining a fair amount of financial independence through the sale of the book.

THIS IS NO ORDINARY cook book and it certainly wasn't published in the ordinary manner. It can best be described as an Erma Bombeck-type book with no sacred cows and liberally dashed with short jokes, examples of which I will intersperse throughout this narrative. On the practical side, it is an outsized coil binding allowing it to remain flat at the page being used and the hand-printing is large enough for even the most myopic.

"If you wait too long to marry your dreamboat, you may find, by the time you've made up your mind, his cargo has shifted."

The gals were members of a bridge club and every week the hostess had to come up with a new and distinctive snack treat. Finally, one of them said something about putting all the recipes into a cook book. That was 38,000 copies ago and the total is expected to go much higher when they tap both the Eastern Canada and U.S. markets.

The amazing thing about the whole project is that they did their own publishing and without any aid from their husbands insofar as financing was concerned. They went to a bank manager, conned him into putting up $20,000, and away they went. With the book selling for $7.95, they've already generated nearly a quarter of a million dollars of business and that bank manager has taken on genius status.

"A modern girl is one who dresses fit to kill and cooks the same way."

THEY EMPLOYED a pretty good gimmick to get rid of the first printing of 6,000. They went to Royal Trust, convinced that company it should give copies of their cook book as special gifts. That took care of 4,000 copies and the deal is still in effect, plus a similar one with Texas Gulf Sulphur.

"What is really appalling is that in 20 years, these will be the good old days."

The gals have had queries from U.S. outlets like Bon Marche in Seattle and are chock full of confidence they will eventually crack the U.S. market in a big way. Same thing with Eastern Canada — just a matter of time.

They still do all their own work on the book, they still arrange personal appearance autograph sessions the likes of which they had at Eaton's and The Bay this week. They're still friends, they still play bridge together, although not as often as before the book.

"Mothers are those wonderful people who can get up in the morning before they smell the bacon frying."

Mary Korman looks back to 1975 when the idea became fait accompli and wonders if they could all go through it again or if, knowing what they know now, they wouldn't have just passed it off as a good idea and let it go at that. I'm sure, however, that a lot of cooks are happy the way things turned out because it is a good cook book and, as stated at the outset, it is a different, irreverent approach.

"Misery, to a woman, is a live secret and a dead telephone."

I think the most important aspect of the whole project is the fact they took a gamble with an idea and then had the old-fashioned, stick-to-it guts to see it through. Canada needs one helluva lot more of such initiative if Canada is to get out of the mess it's in today.

"Most kids only eat spinach so they'll grow up big and strong enough to tell Mom what she can do with her spinach."

Buy the book — you'll like it.

"Are you bringing in any dangerous weapons like golf clubs?"

"And remember, son, don't take any wooden nickels or Canadian money."

Civic Scene by Hubert Beyer

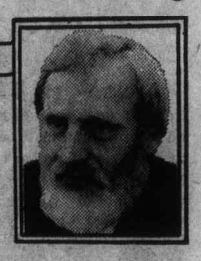

As the date for the municipal election draws closer, the battle in Saanich is becoming more intense. Ald. John Mika's charges last week that Mayor Ed Lum stands to gain millions from the municipality's community plan, have added fuel to the fire.

The controversy bears examination away from the political arena where charges and countercharges are hurled mostly to make political points.

The controversy centres on the purchase of a five-acre parcel of land by Ed Lum in 1971. Lum was an alderman on Saanich council at the time.

The land in question is situated at the northeast corner of McKenzie and Pat Bay Highway. Lum paid $115,000 for it.

In the draft community plan, the land is designated for hotel use. There is no question that Lum would make a pile of money if the land were ever used for a hotel.

Enter Ald. John Mika. He drew attention to the land and its windfall profit potential last week. Without making any specific accusations, Mika asked questions which couldn't help but leave the impression that something was wrong.

Meanwhile, Lum says the land has always been zoned for commercial use and he denies having used his influence as an elected official to keep that zoning intact.

That was a mistake. You never assert your innocence, unless someone has directly accused you of something. Mika never said Lum used his influence. He's too good a reporter for that. He asked questions, leaving dark hints of sinister things.

Mika also timed his announcement beautifully, from a political point of view. It's no secret that Lum stands for everything Mika doesn't like, including windfall profits from the purchase and sale of land.

By waiting with his attack until a month before the election, Mika assured maximum effect.

To be quite sure, there's nothing legally wrong with what Lum did, although he could be faulted for poor judgment. Any alderman who purchases land for potential profits in the municipality in which he serves is asking for trouble.

In fact, there should be a stipulation in the B.C. Municipal Act which explicitly forbids such practices, but there isn't.

Lum says Mika's charges were an insult to the municipality's planning department. I don't know about that. Certainly, I don't think for a moment that the planning department felt pressured by Lum to give the mayor's land commercial zoning status in the draft community plan, but they did anyway.

If I had been planner in charge of the community plan, I'd have brought the matter to the attention of the entire council in no uncertain terms. Anyone close to government activities should know that sooner or later a situation such as this will backfire.

Lum also says Mika had plenty of opportunities to raise the matter before. To fault Mika on that score is to deny the existence of politics. What Mika did is an accepted political practice and to expect him to have done otherwise is naive.

As it is, Lum will have to live with the consequences. There isn't too much danger of Lum losing the election to Maxwell over this or any other controversy, but as I said before, the makeup of council could be affected by it. Lum may very well find himself with a council stacked against him and he might find it impossible to push through the plans for which he decided to seek re-election.

The only thing I regret is that Mika didn't have the courage to take on Lum himself, especially in the light of his latest manoeuvres.

But some good may come of the whole mess, although I doubt whether Lum will consider it a blessing. With a little luck, the controversy may spell doom for the proposed giant shopping centre at Broadmead.

There is perhaps room for a smaller shopping centre, but not for the kind Lum and Broadmead developer Gordon Rolston would like to see there. One of the main reasons why the proposal should be killed is that it would pose a serious threat to Victoria's commercial core.

If for no other reason, I welcome the controversy for its effect on that huge development proposal.

◆ ◆ ◆

There's a lot of hot air blowing around Victoria city hall these days, and by the time the Nov. 19 municipal election rolls around, I expect the warm winds to have turned into a regular chinook.

It began with Ald. Ronald McKenzie predicting a 15 per cent tax hike. He was in a particularly good position to talk nonsense because he's been away for a month and doesn't have a clue to what's going on.

McKenzie's ill-conceived predictions brought Ald. Murray Glazier on the scene. Never one to miss a chance to get into print, he set the record straight. Probably no tax increase at all, he surmised. Actually, Glazier speaks with more authority on the subject because he's chairman of city council's finance committee.

As things stand right now, I have more faith in Glazier's pronouncements on the question of property taxes. The likelihood of stable taxes for 1978 is good, McKenzie's dark hints notwithstanding.

The city is two-thirds through its fiscal year and has spent less than two-thirds of its budget. The provincial government will pay a higher share of property taxes on its holdings next year, all of which will enable the city to hold the line on taxes.

To the editor

Fine concept

I have read letters to the editor lately that are definitely anti-bilingualism. I, for one, must disagree with this attitude.

I believe the idea of united, fully bilingual Canada is not only a good concept but a workable one too.

I have small children now starting school. Although they speak no French now I will definitely support any program which enables them to grow up with the advantage of speaking a second language — and French is not only a beautiful language but it is spoken throughout the world. After speaking to many people, I can assure you that I am not the only one who feels this way. Many changes throughout history have taken a long time — sometimes as much as several generations to make a total change.

Canada is unique and I am proud of her. Knowing that what makes a country is the people, then I will say I am proud of, and have faith in my people. If our leaders allow Canada to separate over this issue we can only blame ourselves for allowing them to do so.

I have heard quite a lot against bilingualism and now would really like to see more people exercising their freedom of speech, instead of just thinking about the issue, talking or writing about it. I'm sure if all the people were polled, and the pro's and con's weighed, that the transition to a completely bilingual country would be quickly forthcoming and widely welcomed. After all, this is part of my country's heritage. I have no right to deny my children the enriching experience of enjoying it.

MRS. DONNA PEART,
1124 Esquimalt Road,
Victoria.

Concerned

I was very pleased to read the article in your paper Oct. 18 by Richard Jackson: Tough talk for the separatists from Hees.

I think it's about time that English Canadians do speak out and also "put in writing" the feelings expressed by the Hon. G. Hees.

E. HOLMES,
2377 Tryon Road,
Sidney, B.C.

Our choice

It's quite a contrast to read the rancor of columnist Gorde Hunter, then turn to the back pages and read enlightening, thought-provoking opinions of Chicago columnist Sydney Harris.

Mr. Hunter is continually grinding his axe against organized labor. To him it seems that a labor union is like a bull in a china shop.

Labor unions are simply a necessity for economic survival. You do not have to be a historian to be aware of the up-hill struggle of the working man and woman to live with self-respect and dignity.

If workers were treated fairly, paid a living wage and had reasonable working conditions in line with modern technological advances (which are presently used to profit only the employer), there would be no need for labor unions or collective bargaining and the resulting adversary system which our society has to endure at the present time.

In private industry the answer to our industrial warfare is profit-sharing plans, while in the public sector workers would receive rates of pay and working conditions in line with those paid for similar jobs in the private sector. It's our choice: we can have either profit-sharing or continued problem-sharing.

While mankind is making tremendous advances in science and technology, in social and human relations we appear to be receding back to the Dark Ages.

S. J. E.

A rallying cry to civil war?

A recent editorial in the Colonist made disturbing reading. We were told that at last the prime minister had revealed "his battle strategy of defending Canada against the forces of the Parti-Quebecois" but that any who anticipated something with a "wartime or perhaps even Churchillian flavor" would be doomed to disappointment.

If ever there was a time, the editorial declared, when people were ready to work — "or even fight" — for their country, this was it but the prime minister did not "come out swinging" nor did the call go out for the involvement of "the Trudeau cabinet's front-line soldiers" although the government was prepared "to encourage English-language minority groups to go to war with the Quebec government" and thus had declared it was ready to defend the unity of Canada "to the last Anglo-Quebecer."

It sounds like a rallying cry to civil war. Is that what we want for our country? To become another Ireland? A Pakistan? A Lebanon? Are we so immature, so brainwashed by TV violence that we believe force is the only answer to any problem?

I submit that an analysis of the prime minister's strategy by one of the United Press International correspondents is worthy of thoughtful consideration; a careful unbiased appraisal, pointing out that a close evaluation of Mr. Trudeau's letter to Premier Levesque (referred to by the Colonist editorial) showed a compelling underlying strategy, a strategy designed to appeal, not to Premier Levesque, not to the firmly oriented on either side, but to the many troubled Quebecers wondering what to do about this perplexing problem now facing their province. These are the people who, when the chips are down, will call the play. Surely, the last thing we want to do is to strike out aggressively at these people?

We know that the leader of the Conservative party had denounced the government's policy as "cowardly." That is rather puzzling in view of the fact that not so long ago the party was charging that Mr. Trudeau was spoiling for a "confrontation," even what was described as a "shoot-out" between himself and Rene Levesque; that the prime minister was, in effect, working on some kind of "High Noon" scenario with himself cast in the role of the good guy gunning down the bad guy.

Well, it is obvious that if Mr. Trudeau and his advisers have their way, we are not going to get that kind of confrontation. Nor are we, God grant, to see the land torn by the horrors of civil war. In the long run, of course, it will all depend on the behavior of ourselves, all of us, the citizens of Canada, during the next few crucial years.

Those of us — east, west, centre and north — who want to see this country go the tragic way of other divided lands will no doubt continue to shout "action stations" but those of us who love our country with every fibre of our being will continue to support any move designed to bring understanding and the readiness to co-operate, to compromise — on both sides — where necessary.

A. F. DAVIES,
4611 Vantreight Dr.,
Victoria.

Cranston

I wish to complain about the commentary your reporter King Lee wrote regarding the Toller Cranston Ice Show on Oct. 11.

The article was quite well written until the last four paragraphs which I found in very poor taste.

We do not have an expert in skating able to write a commentary as should be for this particular show, which is different from all others.

Your reporter may do better to report on The Ice Capades which maybe more in his category.

He may do well to copy Max Low's style and methods — go interview the star of the show.

ANNE BEECH,
2040 Ardwell Ave.,
Sidney, B.C.

An opinion

It is my opinion that the secretary of the British Columbia Government Employees Union (BCGEU) is another disgruntled immigrant from the British Isles who would like to see the economy of this country reduced to the same sorry level as that of the country from which he emigrated.

F. SUTTON.

The Pop Shoppe

HALLOWEEN WEEKEND SPECIAL

THURSDAY-MONDAY SALE ENDS MONDAY, OCTOBER 31, 6 p.m.

24 10-oz. Bottles $1.99

PER CASE PLUS DEPOSIT
SOLD BY THE CASE ONLY

MIX AND MATCH
ALL FLAVORS

10-OZ. SIZE AND SAVE
$1.10 (REG. PRICE $3.09)

9¢ a Bottle

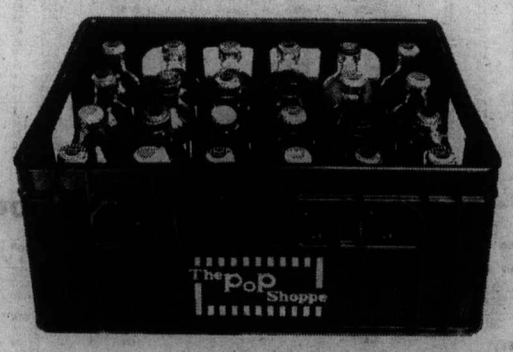

"When soft drinks are all you make you'd better make them GOOD!"

THIS HALLOWEEN WEEKEND SPECIAL AT OUR PLANT ONLY

491 BURNSIDE RD. EAST
382-8208

MONDAY-THURSDAY 10 a.m.-6 p.m., FRIDAY 10 a.m.-9 p.m.
SATURDAY 9 a.m.-6 p.m., SUNDAY Noon-5 p.m.

"A GOOD CASE FOR A PARTY"

WE RESERVE THE RIGHT TO LIMIT QUANTITIES
T.M. Reg'd Pop Shoppes of Canada Limited

10-26

Toronto trading

TORONTO (CP) — The Toronto stock market recorded its first gain in 12 sessions at the close of active trading Wednesday.

A total of 486 contracts were traded on the options market compared with 271 Tuesday.

Thomson Newspapers Ltd. was the biggest of the 46 blocks traded with 24,800 Class A shares at $11 a share, followed by 19,400 shres of Canadian Superior Oil Ltd. at $54 a share.

Two 13,000-share blocks tied for third place. A block of National Trust Co. Ltd. shares traded at $15¼ a share and one of Melcor Developments Ltd. at $6¼ a share.

Beaver Engineering Ltd. was untraded following its resumption at the open. The company has announced its offer of $6¼ a share for its own 224,000 outstanding shares. Beaver Engineering Class A shares last traded at $4.65 a share.

BOX SCORE

	Wed.	Tues.
Issues traded	640	633
Advances	189	116
Declines	309	226
Unchanged	222	208

ACTIVE STOCKS

Vol.		Close	Chge
67010	Norcen Enrg	14½	+ ⅛
43864	Home Oil A	38¼	+ 1¼
35433	Inco cl A	19¼	+ ⅝
27400	Thomsn cl A	11	Unch
24664	Imp Oil cl A	18¾	+ ⅛
	Mines and Oils		
375000	TrnsCn Rs	1.56	+ .11
233250	Amr Egl P	2.32	+ .17
182750	Calvrt Gas	.36	+ .05
75000	Ego Mines	1.28	+ .03
67550	Obrien Gld	1.74	+ .12

TSE 300

COMPOSITE INDEX	965.07	+ 4.03
Metals, min.	843.58	+ 9.34
Golds	1,242.16	—10.75
Oils, gas	1,197.41	+ 8.48
Paper, forest	825.64	+ 6.25
Con. prod.	860.93	+ 3.52
Ind. Prod.	833.56	+ 4.76
Real est., const.	1,260.69	+ 2.20
Trans.	1,107.35	+ 8.09
Pipelines	1,302.91	+ 4.18
Utilities	1,211.66	+ 2.88
Comm., media	977.18	+ 4.32
Merchandising	777.46	— 0.62
Fin. svcs.	880.61	— 0.93
Management	1,116.47	— 3.81

Up 10, down 4. Volume 3.64 million (3.41 million). Value $27.41 million ($25.17 million).

TORONTO CLOSING STOCKS
Distributed by CP
Toronto Stock Exchange—Oct. 26

Complete tabulation of Wednesday transactions. Quotations in cents unless marked $. z—Odd lot, xd—Ex-dividend, xr—Ex-rights, xw — Ex-warrants. Net change is from previous board-lot closing sale.

Stock	Sales	High	Low	Close	Net Ch'ge
A					
A.G.F.M	1700	190	190	190	+ 5
Abitibi	1325	$9¼	9⅛	9¼	+ ⅛
Abitbi 10	100	$54¾	54⅜	54⅜	+ ⅛
Afton Min	1000	$5½	5¼	5⅜	— ⅛
Agnico E	1300	$6⅝	6¼	6¼	— ⅛
Agra Ind A	400	$5½	5⅜	5⅜	— ⅛
Akaitcho	400	101	100	100	— 5
Albany	40000	55	51	53	+ 2
Alt Energy	4645	$18⅛	18	18	— ¼
Alta Gas A	12337	$14¾	14⅜	14⅜	— ⅛
Alta G E p	300	$26⅜	26⅜	26⅜	— ⅛
Alta G F	2050	$28¼	27⅞	28¼	— ⅛
Alta G 9.76	1496	$27⅞	27½	27¾	
Alta Nat	800	$44	44	44	— 1
Alcan	5827	$25¾	25¼	25¾	+ ¼
Algo Cent	1100	$13	13	13	
Algoma St	8446	$14¾	14⅜	14¾	+ ¼
AStel p	1000	$27¾	27¾	27¾	
Allarco Dv	835	$16¾	16½	16¾	+ ⅛
Alminex	7900	$10⅝	10½	10⅝	
Alumin 4 pr	250	$16¾	16¾	16¾	
Almin 4½ p	z10	$38	38	38	
Am Bonza	22875	$35⅝	32¾	35	+ 2
A Eagle	233250	234	206	232	+17
A Led	117953	15	12½	15	+2½
Andres W	100	$8⅝	8⅝	8⅝	— ⅛
Ang U Dev	600	59	59	59	— 1
Anthes B p	z20	$68⅝	68⅝	68⅝	
Aquitaine	604	$14¾	14⅜	14¾	
Arbor C	z125	72	72	72	
Argus B pr	700	$34	33¾	34	+ ¼
Asamera	11500	$9⅜	8⅞	9⅜	+ ⅜
Asbestos	22526	$34⅜	32½	34⅜	+1½
Ashland C	100	$13½	13½	13½	— ⅜
Asoc Porc	1000	88	88	88	— 5
Atco A	1900	$14⅛	14⅛	14⅛	+ ⅛
Auric Res	8832	28	26	28	+ 4
B					
BC Sugar A	220	$28	28	28	— ⅛
BP Can	11632	$14⅜	14⅛	14⅜	+ ¼
Banister C	4900	$12	11⅝	11⅞	— ⅛
Bank BC	250	$28¾	28¾	28¾	+ ½
Bank Mtl	5771	$16¼	16	16⅛	
Bank N S	24545	$18½	18⅛	18¼	— ¼
Bankeno	2925	170	165	170	+ 5
B Cdn Nat	267	$14	14	14	+ ⅛
Barex	1000	13	12	12	— 1
Baton B	100	$9¾	9¾	9¾	— ⅛
Bell Canad	12827	$53¼	52⅝	53⅛	+ ⅛
Bell A pr	z9	$52½	52½	52½	
Bell B pr	300	$53⅛	53	53	— ¼
Bell D pr	670	$54¼	53⅞	54¼	— 1
Bell 2.28	5000	$29⅜	29¼	29¼	— ¼
Bell 1.80	2410	$23¼	23¼	23¼	— ⅛
Beth Cop A	450	$15	15	15	
Biltmo A p	100	325	325	325	
Black P A	1500	$5	5	5	
Block Bros	1000	$6¾	6⅝	6¾	
Bovis Cor	4800	60	60	60	
Bow Valy	7100	$18⅝	18⅛	18⅝	— ¼
Bow-m pr	z10	$35	35	35	
Bralor Res	3200	460	450	455	
Bramalea	445	$6½	6⅜	6½	
Brameda	3228	110	101	110	+ 4
Brascan A	5162	$13⅜	13⅜	13½	— ⅛
Brscn 8½	100	$27¼	27¼	27¼	+ ⅛
Brenda M	8100	$9¾	9½	9½	— ½
Bridger	25870	$11⅝	11½	11½	— ⅛
Bright A	400	$8	7¾	7¾	+ ⅛
Brinco	4100	450	430	450	+20
Br Am Bnk	100	$22½	22½	22½	—1½
BC Pack B	z50	$31¼	31¼	31¼	
BC Phone	1856	$13¾	13⅝	13¾	+ ⅛
BCPh 4⅜ p	710	$55	55	55	+ ¾
BCPh 5.15	z50	$61¾	61¾	61¾	
BCP 2.32 p	z12	$31	31	31	
Broul Reef	5200	28	28	28	— ½
Brunswk	900	330	325	325	— 5
Budd A w	2100	171	170	170	— 1
Bulora Cor	2000	5	5	5	
Burns Fds	3000	$11¼	11⅛	11¼	
C					
CAE A	125	$10	10	10	— ⅛
Cad Frv	2501	$9	8¾	8¾	— ⅛
Cal Pow A	11462	$34	33½	34	
Cal P 4½ p	z50	$57½	57½	57½	
Cal P 5 p	z50	$62	62	62	
Cal P 7½ p	40	$100	100	100	— ¼
Cal P 10 p	160	$112½	112½	112½	+ ¼
Cal P 9.80	20	$112	112	112	+ ¾
Cal P 2.36	125	$29⅝	29⅝	29⅝	+ ⅛
Cal Pow r	43529	49	33	49	+ 9
Calmor IB	z50	59	59	59	
Calvrt	182750	37½	32	36	+ 5
Cam Mine	22300	38	37	37	— 2
Camp RL	1270	$37⅜	37	37	— ¾
Campau A	2250	$6¾	6⅝	6⅝	+ ⅛
Campau 7p	500	$9⅝	9⅜	9⅜	— ⅛
Can Cem A	920	$8¼	8⅛	8¼	+ ⅛
CCe C p	100	$16¼	16¼	16¼	
CDC pr B	185	$105	104¾	105	+ ¼
Can Malt A	540	$25¾	25½	25¾	+ ¼
C Nor West	34339	$11	10⅞	11	+ ¼
C Pakrs C	4200	$19¾	19¾	19¾	
Can Perm	100	$17⅜	17⅜	17⅜	— ¼
CPerm 6¾	550	$26⅝	26½	26½	
CS Pete	60750	460	425	460	+25
Can Trust A	3700	$26½	26	26½	+ ⅜
C Trust 7¼	700	$21½	21	21¼	— ¼
C Tung	2800	$10¼	10⅛	10⅛	— ⅛
CCablesy A	2956	$14½	14¼	14⅜	
Cdn Cel	200	$5½	5½	5½	
C Curtis	1000	48	48	48	
CGE	350	$25⅛	25⅛	25⅛	— ⅜
CG Invest	240	$17½	17½	17½	
C Hidrogas	9000	270	265	268	— 2
C Homestd	12800	$7½	7⅛	7⅜	+ ¼
C Hydro	100	$9½	9½	9½	
Cl Bk Com	6854	$22¼	21⅞	22¼	+ ¼
Cl Powr A	2400	150	144	150	+ 8
C Lencour	1000	5	5	5	
CLI Pete	4500	80	65	71	— 9
C Manoir A	1300	460	450	460	+10
C Marconi	1400	415	410	415	+10
C Merrill	620	$13¾	13¾	13¾	— ⅛
CNat R	1200	495	480	480	—20
C Ocdental	9000	$17⅝	17⅜	17⅜	— ¼
C Ocdntl p	200	$28½	28½	28½	
CP Inve	2710	$16¾	16½	16¾	+ ¼
CP Inve pr	z1000				
CP Ltd	24510	$16⅝	16⅜	16⅝	+ ⅛
CPL A p	300	$10	10	10	+ ⅛
C Reserve	4000	$6¾	6⅝	6¾	— ⅛
Cdn Sup O	20100	$54½	54	54	— ½
Cdn Tire	130	$25¼	25¼	25¼	
Cdn Tire A	8950	$26⅜	26	26¼	— ⅛
C-Uiities	3125	$13½	13⅜	13½	+ ⅛
C Util 4¼ p	140	$51	51	51	— 1
CU 10¼	675	$29¼	29	29	+ ¼
C Util 9.24	3425	$27¾	27⅝	27¾	+ ⅛
C Util w	2000	425	425	425	+ 5
C Vickers	300	$19½	19¼	19½	+ ¾
CWN G 4 pr	300	$9⅞	9⅞	9⅞	
Canray	11750	160	152	160	+ 4
Canron	600	$23	22	22	— 1
Capit Div	3800	90	88	88	— 2
Cara	300	$8¾	8¾	8¾	
Carl OK	15810	232	227	230	— 1
Carl A p	100	$24⅞	24⅞	24⅞	+ ⅝
Carma A	4650	$8¾	8¾	8¾	
Cassiar	1900	$8¼	8⅛	8⅛	+ ⅛
Celanese	2905	275	266	266	— 9
Chieftan D	2650	$13½	13¼	13¼	— ⅛
Chieftain p	325	$64¾	64¾	64¾	+ ½
Chimo	2000	103	101	102	+ 2
Chromaco	z20	170	170	170	
Chrysler	1346	$16⅝	16½	16½	
CHUM B	600	$8¾	8¾	8¾	
Cockfield	900	390	385	390	+10
Coin Lake	10100	9	9	9	— 1
Coles Book	2625	$14½	14½	14½	+ ½
Comb Met	13000	14	14	14	— 1
Cominco	5233	$29½	28⅜	28⅜	—1⅛
Cominco A	1300	$29⅛	29	29	— ⅛
Com Cap	3500	$5⅛	5	5⅛	+ ⅛
C Holiday I	250	455	455	455	
Comtech	900	305	300	305	
Con Bath A	650	$21½	21¼	21¼	
Con Bldg	3300	310	305	305	— 5
Con Fardy	1500	235	235	235	
C Durham	7000	83	82	82	— 1
C Morisn	3500	116	112	112	— 4
Cons Pipe	300	$5⅜	5⅛	5⅛	— ⅛
Cons Prof	4000	23	23	23	+ 1
C Rambler	4500	102	101	101	— 9
Con Distrb	3900	365	360	365	—10
Cons Gas	11747	$15⅝	15⅜	15½	
Con Gas B	z25	$71	71	71	
Con Gas D	200	$24½	24⅜	24½	+ ½
Conwest	1800	445	445	445	+ 5
Copeland	32000	80	80	80	+ 7
Cop Fields	100	195	195	195	
Corby vt	800	$20½	20¼	20½	+ ½
Cornat Ind	1095	$5	490	490	—10
Coseka R	25125	$6⅞	6⅜	6⅞	
Costain R	2150	$6¾	6½	6½	— ¼
Crain R L	500	$8½	8¼	8½	+ ¼
Crestbrk	1100	350	350	350	— 5
Crwn Life	250	$42¼	42	42	— 3
C Zelrba A	150	$19½	19½	19½	
Crush Intl	1025	$9¼	9	9¼	+ ⅛
Cyprus	1000	$7⅞	7⅝	7⅝	— ⅜
D to G					
DRG Ltd A	200	450	450	450	
Dale-R	350	$11	11	11	+ ⅜
Dale-R pr	z50	$8½	8½	8½	
Daon Dev	2033	$12¾	12⅜	12½	
Datline	200	$5½	5½	5½	+ ¼
Decca R	720	$8½	8⅜	8⅜	
D Eldona	12500	74	73	74	
Delhi Pac	2500	9	9	9	
Denison	3875	$52¼	52	52	— ¼
Dicknsn	9130	$5⅛	495	5	— ⅛
Digtech	1744	160	135	160	+30
Doman I	3550	$5⅜	5⅛	5⅜	— ⅛
Dome	1199	$66½	66¼	66½	+ ⅛
Dome Pete	15566	$39¾	38½	39½	+ ⅞
D Bridge	960	$21	20½	20½	— ½
DExplor	7600	11	10	10	— 1
Dofasco A	17500	$21½	21	21½	+ ⅜
Dofasco p	100	$65	65	65	
Dom Store	150	$16	16	16	— ½
D Textile A	1000	$8¼	8¼	8¼	
Domtar	16748	$14⅛	14	14	+ ⅛
Dr Mc C A	300	$13½	13	13	— ½
E-L Fin	100	$8¾	8¾	8¾	— ⅛
E-L Fin p	1490	$10½	10½	10½	
E-L Fin w	8850	100	78	79	—21
East Mal	1005	330	325	325	—20
Econ Inv	z50	$11¾	11¾	11¾	
Ego Mines	75000	129	112	128	+ 3
Electro K	500	30	30	30	
Electro A	1100	230	220	230	+15
Electro p	z50	$33½	33½	33½	
Extd wt	300	290	280	280	—20
Falcon C	5866	410	405	410	— 5
Fibrg Nik A	755	$20	19½	20	+ 1
Fed Ind A	1000	$7⅛	7⅛	7⅛	— ⅛
Fed Pion	z50	$22¾	22¾	22¾	
Fidelity Tr	600	280	280	280	
Fireco SA	100	220	220	220	—10
Foodex S	300	$6	6	6	+ ⅛
Ford Cnda	z5	$79½	79½	79½	
F Seasons	1500	270	265	265	
F Sea A pr	100	$6¾	6¾	6¾	+ ¼
Francana	400	$6½	6½	6½	
Fraser A	z6	$22⅝	22⅝	22⅝	
Fruehauf	500	$6¾	6¾	6¾	— ¼
GEH Steel	300	240	240	240	
GSW Cl A	z50	$5½	5½	5½	
GSW Cl B	100	$5¼	5¼	5¼	
Gaz Metr	z30	$5	5	5	
Gen Baker	100	$5¼	5¼	5¼	+ ¼
G Distrb A	1850	$5¾	5½	5½	— ½
G Distrb w	z50	105	105	105	
GMC	758	$75¾	75½	75¾	— ⅛
Genstar L	815	$25½	25¼	25¼	— ⅜
Gnstar L w	600	$8½	8⅜	8⅜	— ⅛
Gibraltar	3100	425	420	425	
Glendale	700	95	95	95	
Goldund M	30200	30	29	29	+ 1
Goodyear	400	$14¾	14¾	14¾	
Goodyear p	z50	$33	33	33	
Granduc	z100	84	84	84	
Gt Oil Sds	1352	$6⅝	6⅜	6⅜	— ⅜
G L Nickl	500	47	47	47	+ 5
GL Paper	12089	$21¼	21¼	21¼	— ¼
GN Fin	1100	125	120	125	
GNGas A p	100	$18½	18½	18½	
Gt W Life	230	$59	59	59	+ 1
Gt West S	500	260	260	260	+ 5
Greyhnd C	2650	55	53	53	— 2
Greyhnd	360	$17⅛	17⅛	17⅛	+ ⅛
Gulf Can	2391	$25½	24¾	25	— ½
Gulfstrem	21500	37	35	36	
H to L					
HCI Hldg	3200	335	330	330	+15
Hambro C	1500	$5⅜	5⅜	5⅜	
Hardee	1000	75	75	75	— 3
Hard Crp A	1250	259	251	251	+ 1
Harlequin	1850	$22¼	22	22¼	+ ¼
Harris J A	100	380	380	380	—15
H Wood	1000	75	72	72	— 3
Hawker A	1318	$5⅛	5⅛	5⅛	
Hawker pr	100	$65	65	65	— 1
Highmont	4875	138	134	135	+ 1
Hollnger A	z127	$29	28½	29	
Home A	43864	$39½	37	38¼	+1½
Home B	3837	$36	33¾	34⅜	+ 1
Howdn DH	100	$7⅜	7⅜	7⅜	— ⅜
Hud Bay A	1620	$15⅜	15⅜	15⅜	— ⅛
Hud Bay B	1200	$15⅜	15⅜	15⅜	
H Bay Co	495	$15½	15½	15½	+ ⅜
HB Oil Gas	15121	$43	43	43	
Husky Oil	13450	$23⅞	22¼	23⅞	+1½
Husky E w	5100	$8¾	8	8¾	+ ⅝
IAC	1002	$15⅞	15⅞	15⅞	— ⅛
IU Intl	2849	$12¼	12⅛	12¼	
Imasco A	570	$28½	28	28½	+ ½
Imasco A p	500	355	355	355	+ 5
Imp Gen	1200	$7	7	7	
Imp Oil A	24664	$18¾	18⅜	18¾	+ ⅛
INCO A	35433	$19½	18⅝	19¼	+ ⅝
INCO B	z8	$19½	19½	19½	
Indal	1466	$8¼	8	8	— ⅛
Indusmin	z60	$10⅝	10⅝	10⅝	
Inland Gas	676	$10⅛	10	10⅛	+ ⅛
Inter-City	110	$6⅞	6⅞	6⅞	— ⅛
Inter C B w	500	400	400	400	+10
Intrmetco	100	$6⅛	6⅛	6⅛	
IBM	329	$290	284	287	+ 2
Int Mogul	1933	310	300	310	—15
I Mogul A	400	$12½	12½	12½	
Interpool	z50	$20¾	20¾	20¾	
Int Pipe A	4782	$14⅞	14¾	14¾	
Ipsco	1745	$16½	16	16¼	+ ⅛
Inv Grp A	770	$7¼	7¼	7¼	— ⅛
Inv Grp 5 p	1000	$16¼	16¼	16¼	
Island Tel	100	$13⅛	13⅛	13⅛	— ⅜
Ivaco A	700	$6	6	6	— ¼
Ivaco 8.85	200	$48⅜	48⅜	48⅜	+ ⅛
Jannock B	762	$10	9⅞	10	+ ⅛
Jannock 8	700	$13⅞	13¾	13¾	— ⅛
Jannock w	1138	228	225	228	+ 4
Jorex Ltd	10000	24½	24	24½	—2½
K-Tel Intl	200	350	350	350	—10
Kaiser Re	5700	$13½	13¼	13½	+ ⅛
Kam Kotia	1000	78	78	78	+ 3
Kaps Tran	9200	91	88	89	— 1
Kaps r	8275	35	34	35	+ 5
Kelsey H	700	$13	13	13	— ¼
Kerr A A	1450	$12¼	12	12	
Koffler A	500	$5¾	5⅝	5⅝	— ⅛
Koffler A p	600	$8¾	8¾	8¾	+ ⅛
La Vrndr	100	$7⅞	7⅞	7⅞	+ ⅜
Labatt A	1524	$18½	18⅛	18½	
Labatt B	200	$18⅛	18⅛	18⅛	
Lacana	2150	410	400	400	— 5
Laidlaw A	2000	$8	8	8	
LOnt Cem	500	315	315	315	
L Shore	z25	245	245	245	
Lakehead	1000	17	17	17	— 1
Lasitr Km	1000	17½	17½	17½	— ½
Laurasia	7000	40	38	40	+2½
Lau Fin	765	$7	6⅞	7	— ⅛
Leigh Inst	3700	400	395	395	— 5
Levy	100	$13	13	13	
Levy A pr	500	$5⅜	5¼	5¼	— ¼
Liberian	100	$13⅜	13⅜	13⅜	
LL Lac	1555	162	160	160	— 3
Lob Co A	627	315	315	315	+ 5
Lob Co B	550	315	315	315	
Lob Co pr	100	$26	26	26	+ ½
Lob Ltd Ap	440	$17¼	17	17¼	+ ¼
Lob Ltd Bp	175	$17⅜	17⅜	17⅜	
Lochiel	12900	218	208	216	— 5
Loeb M	100	485	485	485	—10
M to O					
MICC A	100	$29	29	29	
MTS Inter	850	16	16	16	+ 1
MH Cable	z25	$12	12	12	
Mclan H A	4500	$10¾	10¾	10¾	
MB Ltd	23790	$17¼	16¾	17¼	+ ¼
Madeline	1010	61	61	61	
Madsen	7950	80	78	80	
Magna A	500	$18	17¾	18	
Magnetcs	1008	49	49	49	— 1
Maislin I	200	221	221	221	
Majstc Wil	7200	300	280	285	—10
M Lf Mills	975	$14¾	14⅝	14¾	— ¼
Maritime	700	$21	21	21	
Mar T 940	650	$11¼	11	11¼	
Markel F	100	$5½	5½	5½	
Martin	3000	19	18½	19	
Mass Fer	7408	$18⅝	18⅜	18⅝	+ ⅛
Mas F A	1120	$27⅜	27⅛	27⅜	+ ⅛
Mas F B	1285	$27½	27⅛	27½	+ ⅛
Matgmi A	1800	$10¾	10	10	— ¾
Mc Intyre	1325	$26	26	26	— 1
McLaghin	3000	$5⅞	5⅞	5⅞	— ⅛
Melcor	16300	$6½	6¼	6½	+ ¼
Mentor	1500	315	305	315	— 5
Mercantil	1020	$11	10⅞	10⅞	— ¼
Merland E	10350	$6½	6⅛	6¼	— ¼
Midcon	1000	131	125	125	—10
Mindamr	7000	10	9	9	— 1
Minrl Res	1070	135	130	130	—10
Moffat A	100	$10⅝	10⅝	10⅝	+ ⅛
Molson A	10390	$15⅛	14½	15⅛	+ ⅜
Moneta P	1500	65	65	65	+15
Moore	18400	$27¼	26⅝	27⅛	+ ⅜
Multi Acc	1000	365	350	350	—20
Murphy	1250	$8¾	8⅜	8⅜	
NaChrs I	900	$6⅛	6	6⅛	
Nat Drug	500	$7⅛	7⅛	7⅛	
Nat Pete	15000	61	56	60	— 3
Nat Trust	13300	$15½	15¼	15½	
Nemco	7100	205	202	202	— 3
Neonex	350	283	283	283	
NB Tel	359	$19½	19½	19½	+ ⅜
NB Tel 1.85	z50	$21¼	21¼	21¼	
N Dimens	8040	96	92	96	+ 1
N Goldvue	1500	7	7	7	— 2
N Kelore	1000	13	13	13	
N Provid D	18250	19½	19	19	+ 1
N Que Ragl	300	115	115	115	
N Senator	5000	8½	8½	8½	+ 1
N York Oil	15375	168	160	168	+ 3
Newco Fin	130	$23	23	23	— 1
Nfld LP A	z150	$16	15⅞	15⅞	
Nfld Tel	1000	$7¾	7¾	7¾	
Nfld Te 975	240	$21½	21½	21½	— ¾
Newnor	1000	4½	4½	4½	— ½
Nick Rim	z300	9	9	9	
Noble M	7800	77	72	72	— 8
Noranda A	21407	$21	19⅝	21	+ ¾
Norcen	67010	$14⅝	14¼	14½	+ ⅛
Nordair A	200	490	485	490	+30
NC Oils	500	$8¼	8¼	8¼	— ⅛
Nor Tel	1572	$26½	26¼	26½	+ ⅛
NTecm B w	2800	$8	7¾	7¾	— ¼
Northgat	200	415	415	415	
Nthld	216000	21	17	20	— 1
Nowsco W	100	$26½	26½	26½	+ ¼
Nu-Wst A	1100	$16⅝	16⅛	16⅝	+ ¼
Nudiama	2000	24	24	24	
Nufort Res	1000	15	15	15	
Numac	700	$11¾	11⅝	11⅝	— ¼
OPI A	1700	$8⅛	8⅛	8⅛	+ ⅛
Oakwood P	74842	375	340	370	+15
Obrien	67550	175	160	174	+12
Ocelot A	2450	$10¾	10¼	10½	— ⅜
Ocelot B	10150	$10¾	10¼	10⅜	
Okanagan	535	$9	9	9	+ ⅜
Orchan A	366	180	180	180	— 5
Oshawa A	7060	470	450	460	— 5
Oshawa w	1200	6	6	6	+ 1
Osisko	2000	13	13	13	— 1
P to S					
Pac Coper	7500	200	190	190	— 9
Pac Nth G	200	350	350	350	
Pac Pete	13749	$34	33⅝	33¾	
Page Pet	2700	340	340	340	
Paloma P	100	$6	6	6	— ⅜
Pamour A	12700	$5¼	495	5	
Pan Centr	z166	41	41	41	
Pancana I	3000	98	98	98	— 2
PanCan P	1625	$28¾	28½	28⅝	— 1
Pango Gld	1900	55	50	55	— 1
Patino N V	800	$15¼	15¼	15¼	
Pe Ben O	300	340	340	340	—15
P Dept S	1150	480	475	480	+ 5
P Jewl A	1800	$7¼	7¼	7¼	
Petrofina	200	$16⅞	16⅞	16⅞	— ⅛
Petrol	5300	320	315	315	— 5
Peyto Oils	4900	$8½	8¼	8⅜	
Phillips Cb	300	$9⅝	9⅜	9⅝	+ ⅛
Photo Eng	z7	$29	29	29	
Pick Crow	z325	10	9½	10	
Pine Point	1353	$31¾	31	31	— ¾
Place G	19800	73	69	72	— 3
Placer	1375	$17¾	17⅝	17⅝	— ⅛
Plysr 840	200	$26¾	26¾	26¾	
Pominex	1800	57	56	56	— 3
Ponder	5800	150	141	141	— 9
Pow Corp A	5525	$8½	8⅜	8⅜	— ¼
Pow C 4¾	100	$30⅜	30⅜	30⅜	
Prado Exp	1400	125	125	125	+ 5
Prairie Oil	4100	$17¼	17	17¼	+ ⅜
Precamb	5500	81	80	80	— 4
Pre Trst	z25	$51½	51½	51½	
Preston	2012	$11¾	11⅜	11¾	
Price Co	4701	$9⅛	9	9	
QMG Hldg	7000	23	21	23	+ 1
Qasar Pet	500	$8¼	8¼	8¼	
Que Sturg	13600	128	120	120	— 8
Que Tel 168	240	$19½	19½	19½	
Ram	5175	$11¼	11	11	
Ranger	790	$26	25½	26	+ ⅜
Rank Org	982	490	490	490	— 5
Rayrock	500	84	84	84	— 1
Readers D	200	$13	13	13	— 1
Redpath A	900	$16	15½	15½	— ¾
Reed Pap A	2500	$5⅞	5¾	5⅞	+ ⅛
Reed Osir A	3700	$8⅜	8¼	8¼	— ⅛
Reichhold	200	$6¾	6¾	6¾	— ⅛
Reich wt	300	290	290	290	+ 5
Reitman	300	$12¾	12⅜	12¾	— ¼
Res Servic	600	132	130	130	— 6
Revelstk p	110	$15	15	15	+ 1
Revnu Prp	6550	66	66	66	— 2
Rileys D	1050	80	80	80	+ 5
Rio Algom	4168	$23	23	23	
Roman	1625	$19¼	19⅛	19⅛	— ⅛
Ronyx Cor	1900	152	145	150	
Rothman	100	$13	13	13	
Rothm 2p	12125	$16⅝	16½	16⅝	+ ⅛
Rothmn w	1600	2	2	2	
Royal Bnk	4947	$24½	24⅛	24¼	
Royal Tr A	811	$15⅜	15⅛	15⅜	+ ⅛
Russel H	5500	$8	7¾	8	
Russel 9¾	400	$21	20½	20½	— ⅛
Ryanor	2000	4	4	4	
StL Corp p	z100	$65½	64	65½	
Scot Paper	700	$27½	27¼	27½	
Scot York	15900	320	305	315	
Scotts A	1500	$7¾	7¾	7¾	— ¼
Seagram	2770	$21¾	21⅜	21½	— ⅛
Seaway pr	200	$5	5	5	
Shaw Pipe	1000	$8⅝	8⅜	8⅜	— ¼
Shell Can	12071	$14¾	14	14⅛	+ ¼
Sherritt A	4203	420	415	420	+ 5
Siebens	3500	$18⅝	18½	18½	
Sigma	z50	$31¼	31¼	31¼	
Silknit A	1400	290	290	290	
Silvmq	5000	23	23	23	+ 2
Simco Erl	125	$5¼	5¼	5¼	
Simpsons	15606	450	440	450	+ 5
Simpson S	860	$7¼	7⅛	7⅛	— ⅛
Sklar M	700	73	73	73	— 2
Sklar W	z200	10	10	10	
Skye Res	1050	$8½	8⅜	8½	— ⅛
Skyline H	900	150	150	150	— 5
Slater Stl	300	$6⅞	6⅞	6⅞	
Slater 6 pr	z50	$13½	13½	13½	
Sogepet	1400	138	130	132	+13
Southm A	6680	$20¼	20	20¼	+ ¼
Spar Aero	1900	470	460	460	—15
Spooner	13200	38	36	37	— 1
St Brodcst	z10	$8⅝	8⅝	8⅝	
Stelco A	12883	$25	24⅞	25	+ ¼
Steep R	1650	251	245	245	— 6
Steetley I	300	$10½	10½	10½	+ ¼
Ster Trust	100	$10¼	10¼	10¼	
Sud Cont	1000	23	23	23	+ 1
Sulivan A	z150	98	98	98	
Systems D	z50	460	460	460	
T to Z					
Tara	200	$14	13½	13½	— 1
Teck Cor A	2490	$5¼	5¼	5¼	
Teck Cor B	202	445	445	445	+ 5
Teledyne	100	$6	6	6	
Tex Can	1051	$29½	29	29½	
Txsglf	200	$21⅛	21⅛	21⅛	+ ⅛
Thom L	1500	25	25	25	— 2
Thom Ind	707	$28	27	27	—1¼
Thom N A	27400	$11	11	11	
Tombill	4000	38	36	38	
Tor Dm Bk	4252	$16½	16⅜	16½	
Torstar B	2575	$11⅜	11¼	11⅜	+ ⅛
Total Pet	2000	$8⅝	8½	8⅝	+ ¼
Totl Pet w	3700	286	280	285	
Traders A	800	$16½	16⅜	16⅜	— ¼
Trader B p	z25	$26¾	26¾	26¾	
Tr 10¼	1535	$12	12	12	
Trade 7½ p	z39	$45¾	44⅜	45¼	
Tr C Glass	300	425	425	425	
Tr Can	375000	158	144	156	+11
Trns Mt A	4225	$9¾	9½	9¾	
Transair	1900	136	135	135	— 5
TrCan PL	8761	$15⅛	14¾	15	+ ¼
TrCan A pr	z2	$80	80	80	
TrCan C pr	400	$49	48½	49	+ ⅞
Treco Inc	910	375	350	350	—40
Trimac A	2400	$11	11	11	
Trc 9.12	100	$25⅞	25⅞	25⅞	
Trimac wt	200	475	475	475	
Trizec Crp	100	$10	10	10	
Tundra	2000	12	12	12	— 1
Turbo R	15400	410	380	390	—20
Ulster Pet	20199	94	91	94	+ 4
Ultramar	113	465	465	465	—10
Un Carbid	100	$18¼	18¼	18¼	— ¼
UGas A	4210	$10	9¾	10	
UGas 5½	z25	$35¾	35¾	35¾	
UGas 8¾	1900	$24	24	24	
Union Oil	200	$10⅞	10¾	10⅞	— ⅛
U Canso	9275	$7¾	7½	7⅝	— ⅛
U Corp A	100	$19½	19½	19½	
U Corp B	159	$10¾	10¾	10¾	+ ¼
Un Fn Mgt	100	275	275	275	+10
U Keno	510	$8¾	8⅝	8⅝	— ¼
Un Reef P	15000	19	18	18½	—1½
U Siscoe	2950	$7½	7⅜	7½	— ⅜
Univr Gas	2000	$7¾	7⅝	7⅝	— ⅛
U Sections	500	$5⅛	5⅛	5⅛	
VS Serv A	200	460	460	460	+10
Versatile	350	$10	9⅞	9⅞	— ⅛
Versatil A	1200	$10	10	10	+ ¼
Vilicentre	200	360	360	360	+10
Voyager P	19400	$10¼	9½	9¾	
Vulcan Ind	400	$8⅝	8⅝	8⅝	
Walnoco O	1000	$7¼	7¼	7¼	— ¾
Wajax A	800	$9½	9	9½	+ ¼
Walk GW A	3320	$27⅞	27⅝	27⅞	+ ¼
Walk GW B	775	$27⅞	27⅝	27⅞	+ ¼
Wardair	100	285	285	285	+ 5
Warn Can	100	$6⅛	6⅛	6⅛	+ ⅛
Wstburne	7467	$13½	13	13¼	— ½
Wcoast Pt	18680	$11¾	11⅝	11¾	
W Pet A p	520	$23⅛	23	23⅛	— ⅜
Wcoast T	963	$32½	32¼	32¼	— ⅛
Wcoast w	4400	$5¾	5⅝	5¾	
Westeel	150	$13⅝	13⅝	13⅝	— ⅛
W Bcas A	200	$9	9	9	
W Bcas B	2900	$9	9	9	
West Mine	2200	350	345	345	— 5
Westfair	100	$25¼	25¼	25¼	+ ¾
Westfield	300	105	105	105	— 5
Weston	2350	$12¾	12½	12¾	+ ⅛
Wstn 6pr	z20	$74½	74½	74½	
Whithorse	z40	151	151	151	
Whonok A	1015	$8⅜	8⅜	8⅜	
Wilco	4000	12	11	11	— 1
Willroy	300	185	185	185	— 1
Windfall	1000	5	5	5	
Wix Corp	1100	325	325	325	
Woodreef	12700	69	67	68	— 2
Woodwd A	1400	$14⅝	14½	14½	
Wriwid	100	440	440	440	—10
YER Prop	100	$8	8	8	+ ⅜
Yk Bear	2450	365	360	365	+ 5
York Cons	1000	78	78	78	+ 5
Y Lambton	3000	44	42	44	+ 3
Yukon C	5500	220	210	220	+10
Zellers	3500	$5¾	5½	5⅝	
Trust Units					
BBC R un	700	$15¼	15¼	15¼	
BBC R wt	1700	290	290	290	
BM-Rt un	4580	$14⅝	14½	14⅝	
BM-RT wt	5890	210	205	205	— 5
C Perm un	1191	$8⅞	8⅞	8⅞	— ⅛
C Realty u	600	$7⅜	7⅜	7⅜	
C Realty w	1000	1	1	1	
TD Realty	825	$24	24	24	+ ⅜

MARKET REPORT

Closing quotations for Wednesday, Oct. 26, 1977

Quotations supplied by The Canadian Press, Richardson Securities, Dominion Securities Corp., Harris and Partners Ltd., The Royal Bank of Canada and the Bank of Nova Scotia.

New York

NEW YORK (AP) — A sudden surge of buying swept the stock market to its sharpest gain in more than six months Wednesday after the Dow Jones industrial average made a successful stand at the 800 level.

The rally came as Arthur Burns, chairman of the United States Federal Reserve, reaffirmed the central bank's aim of restraining inflation.

The Dow average of 30 blue chips jumped 11.87 to 813.41 for its sharpest gain since it rose 13.06 points last April 12.

The Dow was off about 3 points at mid-day, dipping below 800 for the second straight session. But it quickly bounced back above that level, as it had done in the final half hour on Tuesday.

Once it became clear that the average was holding its ground, the pace of buying accelerated.

Analysts said the upswing got a boost when Burns said the central bank was sticking with its goal of preventing the money supply from growing "at a rate that will add fuel to the fires of inflation."

The reserve had been implicitly criticized by the White House last week for credit-tightening moves that have pushed short-term interest rates higher.

The market also appeared to benefit from a statement by San Francisco's Wells Fargo bank terming an increase in the prime lending rate from 7½ to 7⅝ per cent unjustified.

Numerous United States banks have raised their prime rates to 7¾ since last Friday, when the increase was initiated by Citibank of New York.

Among Canadian issues on the New York stock Exchange, Alcan was up ⅝ at 23¾, Seagram ⅝ at 19¾ and Hiram Walker ¼ at 25⅛.

Dome Mines was down ¾ at 59, Campbell Red Lake ½ at 33½ and McIntyre ⅛ at 23½.

CLOSING AVERAGES

30	Industrials	813.41	+11.87
20	Transportation	202.57	+ 2.97
15	Utilities	109.17	+ .46
65	Composite	277.80	+ 3.49

Volume 24.86 million.

ACTIVE STOCKS

Vol.		Close	Chge
261000	McIntyr	23½	— ½
254800	U.S. Steel	30⅛	+ ⅝
224600	Am TT	59⅜	+ ½
187900	IBM	260¾	+ 3½
186600	ABC	36¾	— ¾
178900	Avon	44¼	+ ⅛
178000	Asarco	13½	— 1⅛
176900	A Home	27⅜	+ ¼
176100	Disney	35⅝	+ ⅞
175400	Dow Ch	27⅝	+ ⅞

QUOTATIONS

Alcan	23⅝	Greyhnd	12⅝
Alld Chem	41⅝	Homestake	40⅝
Allis-Chalm	23⅞	Honeywell	45⅝
Am Air	8⅝	Inl Steel	36¾
Am Brands	42¾	IBM	260¾
Am Bdcast	36¾	Int Harv	27¼
Am Can	37	Int Paper	40¼
Am El P	24	Int Tel T	30⅛
Am Tel T	59⅜	Johns-Mann	31¼
Ampex	9¼	Kaiser Alum	28½
Atl Richfd	50⅜	Kennecott	23
Avco	13⅜	Kraft	45¾
Avon	44¼	Litton Indus	12
Bell How	16¼	Lock Air	14⅝
Bendix	35	McDon Doug	21⅛
Beth Steel	19⅝	Merck	53⅝
Boeing	25⅜	Mer Ly	15⅝
Boise Cas	25⅝	Minn M M	46½
Borden	30	Mobile Oil	60⅝
Borg-War	26⅞	Monsanto	54⅝
Bri Myers	32	Motorola	36¾
Brunswick	11⅛	NCR Corp	41½
Burl Ind	21	Natomas	33⅝
Burl Nor	37¼	Newmont	16¼
Burroughs	66¼	Nort Sl	19
Caterpill	50⅜	Pac Gas	23⅝
Col Bdcast	47¼	Pan Am	4½
Celanese	43¼	Pepsi	25⅛
Ches-Ohio	32¾	Ph Mor	60¾
Chrysler	15	Ph Pete	28⅜
Coca-Cola	38	Pit Bowes	15¾
Colg-Palm	22	Polaroid	26½
Comsat	29½	Proc Gam	82⅝
Con-Data	21⅜	RCA	26
Con Edison	23⅛	Repub Steel	23
Cons Oil-G	28¼	Schlumb	64⅛
Crown Cork	23⅜	Scott Paper	13¾
Crown Zell	33	Sears Roe	29⅛
Disney	35⅝	Shell Oil	31⅛
Dow Chem	27⅝	Singer	19¾
Du Pont	112⅝	Sperry	30¾
East Kodak	54⅛	Stand Cal	39½
El Paso	15⅞	Sun Oil	40½
Exxon	46½	Sth Pac	32½
Fair Cam	22⅜	Teledyne	58
Fed N Mt	23½	Telex	2⅛
Firestone	15⅝	Texaco	27
Ford Mot	43	TWA	7⅞
Gen Dynam	46	Uni Carb	42⅛
Gen Elec	49⅜	Uni Pac	45⅛
Gen Fds	29⅞	Uni Oil	52½
Gen Motors	68⅜	Ual Inc	18⅛
Gen TE	30⅛	U.S. Steel	30⅛
Gen Tire	22½	Westse	17¼
Geo Pac	25⅞	Woolw	18⅝
Gillette	25⅛	Xerox	49⅝
Goodyear	17½	Zenith	14⅛

BOX SCORE

	Wed.	Thurs.
Issues traded	1,879	1,864
Advances	1,004	336
Declines	453	1,154
Unchanged	422	394

Alberta

By The Canadian Press
Alberta Stock Exchange—Oct. 26

Complete tabulation of Wednesday transactions. Quotations in cents unless marked $. Net change is from previous board-lot closing sale.

Stock	Sales	High	Low	Close	Net Ch'ge
Abacus	500	455	455	455	+5
Ashlu	1000	56	56	56	+6
Bashaw	2500	3	3	3	
Bearcat	200	350	340	340	—10
Cal West	73500	155	150	155	+10
Cdn Obas	500	160	160	160	
Cavalier	395	370	370	370	
Cinnabar	6500	80	80	80	
Clarepine	10000	30	30	30	
Commrcl	100	25	25	25	+5
Concept	800	400	395	400	—5
Conventur	18281	$5⅞	5	5⅞	— ⅛
Czar	1600	$12¾	12⅝	12¾	
Dixie	12500	120	115	115	—5
Gold Lake	1000	140	140	140	—5
Helgena	1000	80	80	80	+10
Matrix	1500	4	4	4	
Mongwin	1000	68	65	65	
Multiple Mn	500	45	45	45	
Nordex	500	53	53	53	—7
Northind Bk	100	$11	11	11	
Northrim	8300	251	250	250	—1
Oilex	300	175	175	175	—25
Parkin Beef	3000	90	90	90	—15
Ranchmns	8750	215	210	210	—5
Rio Alto	1000	90	90	90	
Sastex	1000	5	5	56	
Savanna	1000	40	40	40	—5
Sparrow	17300	115	110	115	
Troy	13300	250	250	250	
Turner Valy	8500	15	15	15	
nIversal	1000	35	35	35	+10

LOWEST Truck Rental Rates In Town . . .
SUBURBAN
MotorsRent-a-Truck

EXCLUSIVE
HYDROJet®
Patented
WHIRL POOL BATH
DISTRIBUTORSHIP AVAILABLE
Direct sales experience a definite asset. Investment secured by inventory. Training and promotional assistance provided.
CALL MR. JOHNSTON AT 658-5685
FOR INTERVIEW
10-26

9½%
5 Year Debentures
Interest Payable Annually
Minimum $1,000
Call Sue White
382-2102
MORGUARD
MORTGAGE INVESTMENT
COMPANY OF CANADA
4th Floor, 1007 Fort Street,
Victoria
Rate Subject to Change
Member Canada Deposit Insurance Corporation

DOWNTOWN OFFICE SPACE
IDEALLY LOCATED
EXCELLENT PARKING AVAILABLE
ELEVATOR
AIR CONDITIONING
PARTITIONING TO SUIT TENANT
HARBOUR VIEW
650-1200 sq. ft.
CONTACT TREV DAVIES 388-9181
DIVERSIFIED HOLDINGS LTD.
10-23

Vancouver

VANCOUVER — Prices were mixed in moderately active trading Wednesday on the Vancouver Stock Exchange. Volume was 2.0 million shares.

Grouse Mountain led the industrials, unchanged at $1.20 on 8,000 shares. Great National Land was unchanged at .62 on 2,000. Portcomm Communications was up 15 cents at $1.55 on 600.

Tyee Lake topped the resource and development board, up 12 cents at .67 on 150,500 shares. Intergold Resources was up a penny at .31 on 57,333. Mosquito Creek rose 8 cents at .80 on 55,000.

In the curbs, Gilford Resources gained 20 cents at .70 on 44,000 shares. Klondike Exploration Ltd. was up a penny at .33 on 40,000. Thunder Creek Mines lost 5 cents at $1.75 on 38,450.

Stock	Sales	High	Low	Close	Net Ch'ge
Resource and Development					
Adanac	5000	45	45	45	
Anglo Bo	6400	230	220	230	
Arcdia	15000	10	10	10	
Avino	39000	33	29	29	+1
Azure	16900	82	78	80	+3
Balfour	10000	28	27	27	+1
Barier R	4000	34	34	34	
Bimorl	3750	87	83	83	—4
Benpel	4000	64	62	64	+2
Bow Rvr	4000	18	18	18	
Brendx	10000	16½	16	16½	
CDR R	1166	8½	8½	8½	
C T Exp	8000	190	181	190	+10
BX Dev	3700	290	280	281	—9
Camro	6000	30	30	30	—1
C Barr	20800	147	140	146	+2
Cd Nat re	100	480	480	480	—20
Car Bell	9000	5	5	5	
Carolin	1100	300	295	300	
Celico R	8100	70	65	70	+5
Charitn	34850	59	54	54	—5
Chatex	500	7	7	7	+2
Cheyen	15574	330	310	315	—15
Chrmx	1000	16½	16½	16½	
Citlec	4375	25	24	25	+1½
Claymr	11000	45	42	42	—2
Colby	300	137	137	137	
Clmn pr	9000	38	38	38	
Clonial	2000	76	76	76	+1
Colt Res	2000	23	23	23	
Cmaplx	2000	65	64	64	—1
Con Am	4500	51	51	51	
C Bound	3000	16	16	16	
Cns Klco	1500	14½	14½	14½	
Cons But	z250	3	3	3	
Con Trn	6000	20½	20	20	— ½
Cop Ex	5500	4	4	4	
Cop Gnt	1000	3½	3½	3½	
Copr Lk	12500	13	12	12	+1
Coralta	9100	64	60	64	—1
Coseka	400	$6⅞	6⅞	6⅞	
Cube Re	5000	28	27	28	
Davnpt	5500	36	36	36	+1
Delta	6100	60	55	60	+5
Dora Ex	2500	23	22	22	—1
Five Str	5000	5	5	5	
F St Jhn	1600	71	71	71	
Frehld	2500	33	30	30	—3
Futurty	6000	42	41	42	+2
Galvstn	6000	52	50	50	—5
Global	1000	37	33	37	
Gdn Gnt	8500	13	13	13	
Gldn Std	3000	12	12	12	+1
G N Pete	2000	22	21½	21½	— ½
Halimk	12500	50	46	50	+5
Hecate	26600	125	120	125	+5
Henriet	1000	36	36	36	
Hihawk	4000	16	16	16	
Hmont	100	140	140	140	+5
Holofi	1000	82	82	82	—3
Ice Stat	4000	27	27	27	
Initial	6300	22	20	20	
Intgold	57333	33	28½	31	— ½
Ishasta	10000	80	79	80	
Iskut	4000	5	5	5	
Kamad	1000	21	21	21	—4
Kent E	500	24	24	24	
Knobby	14950	31	28	31	
La Teko	10167	30	30	30	+2
Laure	5000	7	7	7	
LMC R	4000	14	13	14	+1
Logtng	1000	70	70	70	
Lori E	1500	12	12	12	
LP Ind	1000	12	12	12	—3
Major	2600	140	138	140	
Marge	z100	9	9	9	
Mark V	4000	125	117	125	
Mirmit	16575	105	98	98	—7
Mos Crk	55000	82	72	80	+8
Mt Wash	2000	7	7	7	
Mtn Stat	7500	172	171	172	+2
Musto E	2500	45	45	45	
Nadina	z200	5	5	5	
Nevex	5500	9	8½	9	+1
Nwcst	2500	14	14	14	
Nw Min	14250	69	64	69	+3
N Terr	2000	17	17	17	
Nl Cal	7300	$8¾	8½	8¾	
Nicola	32500	19	17½	19	+1
Norco	300	115	115	115	+10
Norex	4500	57	57	57	
Nthair	20200	300	280	280	—18
N Atlant	1500	10	10	10	
N Hart re	10000	37	36	37	—1
Nu Engy	1000	185	182	183	—5
Nuspar	9000	22½	20	20½	
Oxbow	2000	280	277	277	+1
Pac Cyp	7200	41½	41	41	— ½
Pcifc Rs	6000	21	20	21	+1
P Acher	5000	20	20	20	+1
Pegsus	2500	64	64	64	—1
Perry R	2000	115	115	115	
Prism	5000	32	32	32	+2
QC Exp	2500	99	94	99	+9
Qtsino	5000	12	12	12	
Rainier	1000	90	85	85	
Ramco	6000	21	20	20	+1
Ramm	z200	42	42	42	
Reniks	500	10	10	10	
Rimrck	500	73	73	73	—1
R Agsiz	5500	20	17	20	
Sna Res	3600	57	56	56	
S Jclnto	9000	20	20	20	
Saxton	3000	20	20	20	
Seafrth	5000	15	15	15	—5
Secrtrt	10500	29	27	29	+1
Seneca	17900	155	146	154	+9
Sheba	4000	11	11	11	
Sicintin	1000	6	6	6	
Slvrdo	667	22	22	22	
S Christl	4000	33	30	30	—1
S Stndrd	3000	44	44	44	—1
Skat Res	2000	110	106	106	—9
Slocan	3500	24	24	24	
Sonc Ry	500	12	12	12	—1
Taseko	5000	8	8	8	
Terra	1500	410	410	410	
Thor Ex	15200	175	170	175	
Thundr	5000	16½	16½	16½	+ ½
Torngn	36000	50	47	50	—2
Tricor	4000	30	30	30	
Trinity	36333	265	250	262	+4
Trsmo	5100	17	16½	16½	— ½
Tyee	150500	70	55	67	+12
UCbrge	51470	41	38	41	+1
U Hrne	6850	585	575	585	+10
Un Rayr	16200	30	29	29	
U Wstld	37000	72	60	69	+9
Vally Co	160	7½	7½	7½	
Van Sliv	1500	73	73	73	—2
Vntrl	12000	15	13	15	+ ½
Vntor R	3500	62	60	62	
Wlcm N	32400	132	122	126	—4
W Mines	1000	350	350	350	—5
Wharf	17000	25	24	24	
Wndmll	15000	51	49	51	+1
Ykn Rev	1500	18	18	18	
Yukn Gd	8000	30	30	30	+5
Cinola	7250	65	61	61	—4
Cusac	21500	28	27	27	—1
Cyclon	11225	230	190	230	+40
Dallas	3000	135	130	130	—5
Darva R	3000	45	45	45	
Data Sys	7500	19	19	19	
Diana	3000	30	30	30	
Dungan	3100	115	110	115	+1
Edina	10500	50	42	42	—8
Envoy	12000	14	14	14	—1
Exel	3000	2½	2½	2½	
GBX Mn	10000	21	20	21	+3
Gentry	2000	93	93	93	
Gillian	13000	25	21	25	
Gilford	44000	70	53	70	+20
Gold cup	9000	19	16	16	—3
Grangr	4000	14	14	14	
Grt Ctrl	1500	51	48	51	+6
Grove E	16000	37	34	35	+1
Hercon	2500	10	9	9	
Hitec	1000	36	36	36	—1
Hub	9000	20½	20	20	—1
Kndahr	1000	35	35	35	—2
Keith	2000	17	17	17	—2
Kindke	40000	34	32½	33	+1
Lanter	2000	30	30	30	
Leman	16500	90	76	76	—19
Lion Mn	5500	36	35	35	—1
Mabee	3500	18	17	18	
Mace Te	7700	132	130	132	+1
Mns Dor	6500	75	70	71	—9
Mt Grnd	2100	51	51	51	
Mtneer	19500	27	25	27	
Nahaff	7500	14	14	14	
N Aston	8400	122	120	120	
N Frontr	2500	27	25	25	—2
Nwtch	11000	9	8½	9	+1
Orine	1000	12	12	12	
Pan Arc	28900	130	120	130	+6
Pembk	2000	7	7	7	
Pizza Ptl	z100	97	97	97	
Poney	2000	23	23	23	
Quinto	12000	30	29	29	—1
Rebel	1000	25	25	25	
Regncy	6500	300	300	300	
Rich Hll	5000	7	7	7	
Rvr Mtn	1000	24	24	24	+1
Ronrco	z100	8	8	8	
Sands M	21000	56	53	54	
Sanil Ind	2000	60	60	60	
Saturn	8000	73	70	73	
Silvana	7100	180	180	180	
Sioux M	500	5	5	5	
Suntco	2000	22	22	22	+1
Sunrise	10000	33	30	32	+1
SS Icecr	1100	45	37	45	
Susie Gd	33300	166	150	165	+15
Tagus	3000	14	12	14	—2
Tmpco	2000	20	20	20	
Tandm	4500	40	35	40	
Taurus	z100	11	11	11	
Thdr Ck	38450	180	145	175	—5
Tofino	5000	25	25	25	
TRV Mn	500	100	100	100	
Vanita	19000	38	35	37	+2
Vantag	6100	52	50	52	+2
Westnd	9000	14	13	14	+1
Warrants and Rights					
Hecat wt	5000	30	30	30	
Mos Cr w	37900	30	24	30	+8
Musto W	9500	6	5	5	
Perry wt	3500	18	15	18	— ½
Rimk W	3500	15	15	15	
Sloc wt a	1300	5	5	5	
Tricor A	15800	2¼	2¼	2¼	
Windl wt	10200	12	10½	11	
INDUSTRIALS					
Bnk BC	100	$28⅞	28⅞	28⅞	
Block Br	500	$6¾	6¾	6¾	
Cdn Jvln	392	120	120	120	+20
Canfor	300	$6	6	6	
Doman	200	$5⅜	5⅜	5⅜	— ⅛
GN Land	2000	62	62	62	
Grouse	8000	120	120	120	
Keycrp	z14	340	340	340	
M B	500	$17	17	17	— ¼
Ok Helic	100	$8¾	8¾	8¾	
Portcm	600	155	140	155	+15
Sun A	100	$43	43	43	
Wcst Tr	100	$32¼	32¼	32¼	
VANCOUVER CURB EXCHANGE					
Aaron	3000	52	52	52	
Adar	8000	5	5	5	
Amber	1000	14½	14½	14½	— ½
Amca	1000	32	32	32	—1
Aries	3000	26	26	26	+ ½
Arizako	500	26	26	26	
Ariz silv	500	41	41	41	
Ashcrft	3700	32	28	32	+2
Aurus	6500	29	29	29	—1
Avinch	3000	87	85	87	+2
Berkly	600	35	35	35	
Brent	6200	160	150	160	+15
Brican	1500	28	28	28	
Br Pac	2500	40	38	40	+2
Bronsn	1500	35	35	35	
Bur Gld	500	8	8	8	
Cannon	1000	10	10	10	
Caprice	2000	6	6	6	
Carder	2000	53	53	53	
Casc Re	500	18½	18½	18½	
Chanel	1000	19	19	19	
Clytron	1000	150	150	150	—5
Cst Int	500	32	32	32	—3
Cobre	4000	10	10	10	+2

Mutual funds

TORONTO (CP)—Recent prices of investment funds supplied by The Investment Funds Institute of Canada formerly The Canadian Mutual Funds Association. They are the net asset value per share or unit (NAVPS) last circulated by the fund in accordance with its pricing practice as contained in the prospectus of the fund. n—no sales charge, x—U.S. Fund, y—delayed NAVPS, xd—ex-dividend.

Institute Members	
AGF Group	
Amer Grth	4.58
Cdn GasEn	16.32
Cdn SecGrth	5.02
Cdn Trusted	4.72
Corp Invest	5.40
Corpinv Stk	4.93
Grwth Eqty	6.96
Japan	10.74
nMony Mrk	10.00
Special	3.66
All Canadian Gr.	
Compound	6.05
Dividend	6.30
Nor Enrgy	3.72
Revenu Grth	3.95
Venture	3.91
4000	3.78
Bolton Tremblay	
nEquity	5.18
nyIncome	11.05
nInternatl	6.65
Calvin Bullock Gr	
Acrofund	1.26
xd CIF	3.97
Cambridge Gr.	
Intl Enrgy	2.57
Intl Grwth	4.50
Intl Incme	3.50
Nat. ResGrth	3.97
Univest	4.95
Growth	6.37
CIAG Inv. Group	
nyCo-opert	9.25
nyLndm GX	9.63
Eaton Group	
Comnwlth	16.58
Growth	9.46
Income	4.68
Internatl	9.15
Leverage	4.77
Venture	4.27
Viking	4.61
Guardian Group	
Enterprise	.85
GIS Comp	10.03
GIS Incme	2.90
yGrwth Fnd	9.48
North Amer	3.78
Mutual Acum	5.48
Mutal Inc	4.41
Sec Incme	9.70
World Eqty	6.41
Investors Group	
yGrowth	9.46
yInterntl	5.82
yJapan	11.60
yMortgge	5.00
yMutual	4.94
yRetiremt	5.10
yProvd Mut	6.32
yProvid Stk	4.67
Planned Invst Gr.	
Can Cum	6.15
ny Pld. Resr	4.62
yTaurus	6.12
Pret et RevenuGr	
yAmerican	9.19
yCanadien	5.93
yFonds H	5.04
yRetraite	6.49
Prudential Gr.	
Growth	5.24
Income	5.34
Savings InvestGr	
yAmerican	9.19
yCanadian	5.93
yH Fund	5.04
yRetiremnt	6.49
Scotiafund Gr.	
yScotiafund	.84
Scotiaf Mtge	1.04
United Bond Shr	
yRoyFund	5.55
yRoyFnd Inc	5.19
United Group	
yAccumult	3.61
yAccum R.	4.00
yAmericn	1.50
yCont. Mtge	5.20
yHorizom	2.37
ySecurity	4.76
yVenture	2.67
yVenture Rt	4.10
Universal Gr.	
Save Equity	8.77
Save Incme	5.32
Non-Members	
Assoc Inv	5.50
yBeaubrn	3.70
CSA Mgmt Gr	
Goldfund	4.28
Goldtrust	3.45
Canagex Gr.	
yBond	9.64
Fund	8.94
Internatl	7.63
yMortgge	10.39
Capitl Grth	9.87
xChase	5.83
nComCp Mtg	10.13
Desjardins Gr.	
yCanadian	7.16
yHypotheq	4.40
yInternatl	7.78
yObligatns	5.35
yQuebec	3.65
yPEP	1.98
nySpec	4.85
Dixon, Krog	5.89
Dreyfus Group	
yInternatl	13.24
yDomin Cmp	6.71
nExecut Can	5.49
xExecut Intl	1.57
xFid Trend	19.90
gfiscon Fund	5.33
nHarvard	6.26
Heritage	1.84
Industrial Gr.	
Indust Amer	2.53
Indust Div	6.84
Indust Eq	6.43
Indust Gth	5.03
Indust Ince	10.72
Indust Pens	25.36
ITCO	5.14
Keystone Gr.	
Cus K-2	4.83
Cus K-1	16.21
Cus K-4	3.57
Polaris	3.09
xLex Rsrch	14.05
xManhatn	2.32
yMerit Eqty	2.47
Marlborough	5.61
Natrusco	11.68
NW Group	
yCanadian	4.42
yEquity	6.94
xOne Wm St.	13.10
xOppenhmr	5.48
Pemberton Gr.	
nPacif Div	5.11
nPacif Inc	2.75
nPacif Res	2.77
nPacif Ret	5.08
nPacif US	4.35
PHN Group	
yBond	11.19
y Canadian	7.51
yFund	15.19
yPooled	27.69
nyRRSP	11.11
PMF Managmt Ltd	
nPensn Mut	6.47
nXandu Fnd	3.69
Principal Gr.	
Collective	6.07
Growth	4.32
Venture	3.63
nPutnam	10.10
Sterling Group	
Equity	5.44
yMortgge	5.17
xTech	6.80
Temple Gth	13.68
Trans Canada Gr.	
A	4.93
C	10.25
Special	4.03
Vanguard	6.31
Nestrn Grth	4.79

Montreal

CLOSING AVERAGES

65	Industrials	158.23	+0.21
13	Utilities	157.89	+0.40
7	Banks	217.05	—1.35
8	Papers	88.51	—0.44
85	Composite	165.70	+0.10

Volume 395,479.

London

LONDON (CP) — Closing stock quotations in new pence unless pounds are indicated, x-indicates that quotations includes dollar premium based on latest conversion rate, $.7516.

Associated Brit Foods 75, Babcock and Wilcox 122, Bass Charrington 153, BICC 120½, x-Blyvoors 440, BOC International 75, Boots 237, Bowater 173½, Brit Am Tob 282½, Brit Assets Trust 66½, Brit Petroleum 902, x-Broken Hill Prop 364½, Buffels 12¼, Burmah Oil 57, x-Canadian Pac 10⅜, x-Charter Cons 137½, Cons Gold 205½, Coutraulds 125.

De Beers 281½, Distiller $190¼, Dunlop 102, EMI 227½, x-F.S. Geduld 15⅛, Gen Elec 277½, Glaxo 652½, Grand Metropolitan Hotels 107¼, Gr Unv Stores 342, Guest Keen 295½, Hawker Siddeley 198, Hoover 403, ICI 412½, Imp Tob 82¾, Kloof 595, Marks and Spencer 164, Metal Box 354, Minorco 133, x-Phillips 810, Plessey 115.

Rank A 253, Rio Tinto ZZinc 203, Roan Consol 69, Sel Trust 432, Second Scott Inv 91¼, Shell T and T 582½, Tanganyika 124, Thomson 706, Thorn 442, Tube Investments 400, Ultramar 244½, Unilever 590, Union Corp 265, Vaals 15⅜, Vickers 193, Western Driefontein 25⅛, Western Deep Level 925, x-West Mines 89, W. Holding 18¼, Woolworth 68½, Zambian Copper 13½.

BONDS: Brit Transport 68½, Brit Cons 23⅛, Treasury 8½ 99 7-16, War Loan 35.

The Financial Times industrial index 513.0, off 1.7.

Metals

LONDON (AP) — Wednesday's closing metals bid-ask in pounds sterling a metric ton; silver in pence a troy ounce:

Copper, spot 672-673; copper, future 684.5-685.

Tin, spot 7.070-6,090; tin, future 6,835-6,840.

Lead, spot 351.5-352; lead, future 357.5-358.

Zinc, spot 287.5-288.5; zinc, future 293.5-294.

Silver, spot 273-273.2; silver, future 276.8-276.9.

Grain

WINNIPEG

	High	Low	Close
Flax:			
Oct	218.00	213.50	218.00
Nov	218.30	214.00	218.30
Dec	218.30	214.00	218.30
May	225.90	221.00	225.90
Rapeseed Thunder Bay:			
Oct	—	—	265.50
Nov	—	—	270.00
Dec	—	—	262.50
May	—	—	258.50
Rapeseed Vancouver:			
Nov	287.40	283.90	287.40
Jan	280.40	276.30	280.20
Mar	271.20	266.80	271.20
Jun	261.20	257.80	261.20
Rye:			
Oct	108.00	107.00	108.00
Nov	—	—	107.00
Dec	108.30	107.00	108.30
May	110.30	109.00	110.30
Barley:			
Oct	76.80	76.50	76.80
Dec	76.30	73.00	73.00
May	73.70	73.10	73.10
July	—	—	73.50
Oats:			
Oct	74.40	73.50	73.90
Dec	71.70	71.00	71.70
May	69.60	69.00	69.60

CHICAGO

	High	Low	Close
Wheat—			
Dec	2.56	2.50¼	2.55⅛
Mar.	2.65¾	2.60¼	2.65¼
May	2.71¼	2.66¼	2.71
Corn—			
Dec.	2.12	2.08¼	2.11¼
Mar.	2.20½	2.17	2.20
May	2.25⅛	2.22	2.24⅞
Oats—			
Dec.	1.26½	1.24	1.26
Mar.	1.32⅜	1.31	1.32¼
May	1.35	1.33¾	1.34¼
Soybeans—			
Nov.	5.39	5.25½	5.37½
Jan.	5.45½	5.32½	5.44½
Mar.	5.53	5.40½	5.51¾
Soybean Oil—			
Dec.	18.36	17.74	18.27
Jan.	18.38	17.82	18.28
Mar.	18.54	18.02	18.49
Soybean meal—			
Dec.	148.00	144.30	147.10
Jan.	150.20	146.60	149.30
Mar.	154.50	151.30	153.70

Silver

Closing basic price of 1,000-ounce certificates in the Victoria area $4.82 U.S. bid per troy ounce and $4.85 asked. Previous day $4.86 and $4.89.

Gold

LONDON (AP) — Wednesday's closing gold prices in U.S. dollars an ounce: London, 163.35; Paris, 164.86; Frankfurt, 163.97; Zurich, 163.125; Hong Kong, 161.20.

Commodities

	High	Low	Close
Silver, New York (per oz.)—			
Oct	4.84.50	4.84.10	4.84.10
Dec	4.90.80	4.86.00	4.87.30
Jan	4.93.30	4.89.00	4.90.10
Copper, New York (per 100 lbs.)—			
Nov	55.30	55.20	55.30
Dec	56.30	54.50	55.70
Jan	56.90	55.90	56.00
Lumber, Chicago (per 1,000 bf.)—			
Nov	176.60	172.10	172.30
Jan	179.80	175.60	175.80
Mar	185.50	181.50	181.70
Porkbellies, Chi. (per 100 lbs.)—			
Feb	49.70	48.75	49.20
Mar	48.22	47.40	47.95
May	48.05	47.25	47.65
Gold, Winnipeg, (per oz.)—			
Oct			162.40
Jan	166.75	165.10	165.10
Apr	169.80	168.20	168.20
Plywood, Chi. (per 1,000 sq. ft.)—			
Nov	188.20	182.80	183.10
Jan	191.00	185.80	186.00
Mar	193.80	188.70	188.80

Bonds

TORONTO (CP) — Prices were higher in active trading on the Canadian bond market Wednesday. The short end of the market was up five cents while the mid-and long term issues rose one-eighth to one-quarter of a point. Provincial issues gained one-quarter of a point and corporates one-eighth. Day-to-day money was available at 7¼ per cent.

Money

At Montreal

U.S. dollar	1.1111	—3/50
Pound sterling	1.9744	—6/25

At New York

Canadian dollar	0.9000	+1/20
Pound sterling	1.7770	—3/25

U.S. FUNDS

Purchase price of U.S. funds in Victoria area 1.1025 with 1.1075 for travellers' cheques and 1.0925 for coins. Selling rates 1.1255 for cash and 1.1225 for cheques.

Nominal selling price of other monies in Canadian funds: Australia dollar 1.2530, Austria schilling .0692, Bahamas dollar 1.1140, Barbados Eastern Caribbean dollar .5570, Belgium convertible franc .0316, Bermuda dollar 1.1140, Brazil cruzeiro .0757, Bulgaria lev 1.1469, China renmibi .6220, Colombia peso .0306, Czechoslovakia crown .1980, Denmark krone .1825, France franc .2308, Germany mark .4925, Greece drachma .03095, Hong Kong dollar .2380, Hungary forint .0536, India rupee .1355, Italy lire .001265, Jamaica dollar .8862, Japan yen .004425, Mexico peso .0502, Netherlands guilder .4590, New Zealand dollar 1.100, Norway krone .2030, Poland zloty .0575, Portugal escudo .0282, Romania leu .2207, South Africa rand 1.2737, Spain peseta .01335, Sweden krona .2335, Switzerland franc .4975, U.S.S.R. ruble 1.4643, Venezuela bolivar free .2514.

business
george gibson

Will the buck stop here? Or here? Or perhaps down there?

Seldom has there been such conjecture about the Canadian dollar. And while all of this may be worrisome to some, what should be of more concern is the fate of the U.S. dollar as it tries to elude the buffettings of the international markets.

Wire service writers of this saga are including the fact that the Canadian dollar is at its lowest ebb against the U.S. counterpart since September, 1939. They could go farther and deeper than that if they want to compare.

Low marks were achieved in 1919 when it reached 82 cents in New York and in December, 1931, when the alltime low of 80½ cents was registered.

Our dollar has been more stable than unstable since it was launched back in 1858 (the same year this newspaper was born, incidentally) mainly because of pegging policies by various governments.

The dollar was established, according to Canada Year Book, on Jan. 1, 1858 as the currency of the united provinces of Canada and was extended to cover the New Dominion by the Uniform Currency Act of 1870 and its value was 15-73rds of the British gold sovereign.

The gold sovereign remained the standard for the Canadian dollar until 1910 when the currency was defined in terms of fine gold, making it the exact gold equivalent of the U.S. dollar. Both British and U.S. gold coins were, however, legal tender in Canada for this whole period.

The par rate rate of exchange between the dollar and the pound sterling was fixed at $4.866, making the Canadiian currency the equivalent of the U.S. dollar at parity.

On May 31, 1970, it was set free for the last time from a 92½-cent pegging and quickly picked up four cents in value.

The recent ups and downs are reflected in more than the Canadian-U.S. dollar values. A quick check of the money exchange rates of a month ago show that it costs a Canadian about 11 cents more today to buy a British pound ($1.97) compared to a month ago; seven cents more to buy an Australian dollar ($1.25); six cents more to buy a New Zealand dollar ($1.1i) and four cents more to buy a Bahamian or Bermuda dollar, a South African rand or a Swiss franc. The German mark, the Russian ruble (if you could buy one) and the China renmibi all have gained three cents on the Canadian dollar.

Rejoice if you're holding Bulgarian levs. They've dropped 14 cents against the Canadian dollar and are now worth $1.14.

Problems run deep

U.S. steelmakers hurt

PITTSBURGH (AP) — Cold, wet weather and strikes in Appalachian coal fields and Midwest ore ranges have hurt profits in the troubled US. steel industry during the first Nine months of 197, industry analysts said Wednesday.

But they say deeper problems, including import competition and lower steel prices, have turned what might have been a troublesome year into a year of crisis.

"Even if imports had been on the order of last year, this would have been a pretty tough year," said one industry spokesman.

Bethlehem steel, the second largest U.S. producer, Wednesday reported a record $477-million loss in the third quarter, due largely to special writeoffs related to mill closings.

The company has laid off 7,300 workers since July and has said it would have lost an unprecedented $56.9 million even without the special writeoffs.

Excluding Bethlehem's extraordinary costs, the top five producers in the U.S. — U.S. Steel, Bethlehem, National Republic and Armco — have reported aggregate nine-month earnings of $211.5 million, 69 per cent below 1976 levels.

U.S. Steel, the largest U.S. producer, said this week that it earned $308 million through Sept. 30, almost $200 million less than a year ago.

Steel plants were shut down in January as bitter cold brought raw material shipments to a halt. Producers rebounded in the second quarter, but profits in the industry remained 60 per cent below 1976 levels.

The third quarter also was plagued by labor troubles. thousands of coal miners joined wildcat strikes to protest medical benefit cuts, reducing the amount of coal available for the industry's furnaces, while a continuing walkout by steelworkers has affected ore mining in Minnesota and Michigan.

"Everyone is banking on the fourth quarter being respectable," said a Washington analyst. "If it isn't, I wouldn't be surprised if this turns out to be the worst year in the last 10 or 15."

Dutch leading U.S. investors

WASHINGTON (Reuter) — The Netherlands has become the country with the largest amount of direct investment in the United States, the commerce deparment reported Wednesday.

It said Dutch investment in U.S. businesses rose to $6.18 billion in 1976, compared with $5.35 billion in 1975. The British share dropped to $5.7 billion from $6.33 billion the previous year.

Total direct foreign investment in the United States rose by 9.1 per cent last year to $30.18 billion, following a 10 per cent rise in 1975.

Canadian investment increased to $5.86 billion from $5.35 billion, while Japan's rose to $890 million from $591 million the year before.

Investment in U.S. oil businesses declined to $5.9 billion from $6.21 billion.

Investment in manufacturing rose to $12.55 billion from $11.39 billion with chemicals and allied products accounting for $595 million of the increase.

Pension plan loans rise

OTTAWA (CP) — The federal government invested $413.42 million of Canada Pension Plan funds in provincial and federal securities between July and September this year, Finance Minister Jean Chretien said Wednesday.

In the comparable third quarter last year, $319.6 million was invested.

Under the Canada Pension Plan, funds received but not needed to pay expenses and benefits are used to buy securities. The provinces, their government-owned corporations or the federal government can borrow by issuing non-marketable securities up to 20 years in term. The amount available for borrowing is proportional to contributions from each province.

Quebec has its own pension plan, but it can borrow up to the proportion of contributions paid by some federal employees such as armed services personnel in that province.

By province, the amounts lent in the third quarter this year were: Ontario $222.89 million; British Columbia $62.04 million; Alberta $42.17 million; Manitoba $23.81 million; Saskatchewan $18.14 million; Nova Scotia $16.45 million; New Brunswick $12.57 million; Newfoundland $8.64 million; Quebec $1.97 million; and Prince Edward Island $1.79 million.

The remaining $2.85 million was taken up by the federal government.

Dollar back to 90

MONTREAL (CP) — The Canadian dollar inched its way to the 90-U.S. cents mark at the close of a quiet trading day on New York money markets Wednesday.

It hit a day's high of 90.02 cents but sank below that level after a few minutes, a trader said.

He said the dollar was driven lower because there is pressure to sell Canadian dollars as soon as it hits higher levels.

The closing value was only fractionally above Tuesday's close of 89.95 cents.

Net earnings

Beaver Engineering Ltd., nine months ended Sept. 30: 1977, 2293,698, 48.8 cents a share; 1976, $406,406, 67.5 cents.

Canada Southern Petroleum Ltd., year ended June 30: 1977, $745,422, loss, no share figures available; 1976, $574,824, loss.

Canadian General Electric Co. Ltd., nine months ended Sept. 30: 1977, $15,094,000, $1.85 a share; 1976, $21,114,000, $2.58.

Consolidated Rambler Mines Ltd., six months ended June 30: 1977, $86,091, loss, no share figure available; 1976, $253,776, 8.5 cents.

Dominion Bridge Co. Ltd., nine months ended Sept. 30: 1977, $27,065,000, $2.55 a share; 1976, $23,830,000, $2.24.

Federal Industries Ltd., six months ended Sept. 30: 1977, $1,160,000, 23.7 cents a share; 1976, $904,000, 26.3 cents.

Foodcorp Ltd., 24 weeks ended Sept. 18: 1977, $1,903,000, 67 cents a share; 1976, $1,561,564, 45 cents.

Pruehauf Trailer Co. of Canada Ltd., nine months ended Sept. 30: 1977, $2,290,000, 85 cents a share; 1976, $2,136,000, 79 cents.

Kerr Addison Mines Ltd., nine months ended Sept. 30: 1977, $5,577,000, 58 cents a share; 1976, $5,392,000, 56 cents.

Larmex Mining Corp. Ltd., nine months ended Sept. 30: 1977, $7,368,000, 89 cents a share; 1976, $12,159,000, $1.48.

Pacific Petroleum Ltd., nine months ended Sept. 30: 1977, $40,400,000, $2.92 a share; 1976, $48,200,000, $3.76.

Peerless Rug Ltd., six months ended Sept. 2: 1977, $274,000, 14 cents a share; 1976, $407,000, 20 cents.

Placer Development Ltd., nine months ended Sept. 30: 1977, $15,629,000, $1.29 a share; 1976, $11,838,000, 98 cents.

Shell Canada Ltd., nine months ended Sept. 30: 1977, $109,500,000, $1.09 a share; 1976, $96,900,000, 97 cents.

Silknit Ltd., nine months ended Sept. 30: 1977, $449,968, 61 cents a share; 1976, $34,654, four cents.

Western Mines Ltd., nine months ended Sept. 30: 1977, $5,725,000, $1.24 a share; 1976, $11,214,000, $2.65.

Options

Distributed by CP

Closing prices of all traded options. Sales unit is 100 shares. (Trans-Canada options combine Montreal and Toronto exchange option trading)

Wednesday, Oct. 26.

Options		Vol	Open Int	Last	Stock Close
Abitibi	Feb $10	5	244	40	$9⅛
Alcan	Feb $25	5	28	190	$25⅞
Alcan	Feb $27½	5	46	60	$25⅞
Alcan	Feb $32½	20	71	20	$25⅞
Alcan	May$25	14	34	$2⅝	$25⅞
Alcan	May$27½	25	72	130	$25⅞
Alcan	Nov $25	8	27	110	$25⅞
Alcan	Nov $27½	10	47	10	$25⅞
Asama	Jan $10	6	20	90	$9⅜
Asama	Apr $10	6	15	125	$9⅜
Asama	Apr $12½	1	68	50	$9⅜
Bell Can	Nov $35	15	94	15	$33⅞
Brscn A	May$15	18	206	35	$13½
Brscn A	Nov $12½	6	159	95	$13½
CP Ltd	Feb $17½	105	143	55	$16⅝
CP Ltd	May$17½	3	139	90	$16⅝
CP Ltd	Nov $17½	11	78	5	$16⅝
D Pete	Jan $40	27	258	$2¼	$39½
D Pete	Jan $45	34	574	105	$39½
D Pete	Apr $40	40	142	$3¼	$39½
D Pete	Apr $45	72	319	195	$39½
D Pete	Jul $40	6	9	$4¾	$39½
D Pete	Jul $45	8	9	$2⅞	$39½
Gulf C	Feb $27½	1	23	40	$25
Gulx C	Nov $25	3	3	50	$25
Husky Oil	Jan $22½	1	1	135	$23⅞
Husky	Apr $25	15	283	125	$23⅞
Husky	Apr $22½	13	13	$2⅛	$23⅞
Husky	Jul $25	5	5	115	$23⅞
IOil A	Feb $20	22	395	80	$18¾
IOil A	Feb $17½	5	10	$2⅛	$18¾
IOil A	May$20	8	144	110	$18¾
MB Ltd	Feb $22½	10	293	30	$17¼
MB Ltd	May$17½	1	2	190	$17¼
Moore	Feb $27½	3	40	140	$27⅛
Moore	May$30	6	76	75	$27⅛
Moore	May$27½	5	20	175	$27⅛
Mas F	May$15	2	27	$4¼	$18¾
Mas F	May$20	5	137	80	$18¾
Mas F	May$17½	3	152	$2¼	$18¾
INCO A	Feb $20	1	74	75	$19¼
INCO A	Feb $17½	12	15	190	$19¼
INCO A	Feb $22½	97	167	20	$19¼
INCO A	May$20	15	97	125	$19¼
INCO A	May$22½	185	238	40	$19¼
Norcn	Feb $15	156	1161	115	$14½
Norcn	Feb $12½	12	53	$2¾	$14½
Norcn	May$15	166	967	165	$14½
Norcn	May$12½	2	58	$2¾	$14½
Noran A	Feb $20	2	41	20	$21
Noran A	Feb $22½	8	8	45	$21
Noran A	May$20	2	2	$2¼	$21
Noran A	May$25	12	52	55	$21
Noran A	May$22½	3	8	75	$21
Pac P	Feb $35	5	64	175	$33⅛
Pac P	Feb $32½	6	82	$3¼	$33⅛
Pac P	Nov $30	13	57	$3⅞	$33⅛
Pac P	Nov $35	2	3	50	$33⅛
Pac P	Nov $27½	5	18	$6⅜	$33⅛
Pac P	Nov $32½	5	634	$2¼	$33⅛
Shell C	May$15	5	49	100	$14⅜
Shell C	Nov $12½	7	17	$2⅛	$14⅜
Silco A	Feb $25	15	27	125	$25
TrC PL	Feb $17½	5	56	70	$15
TrC PL	May$15	8	161	30	$15
TrC PL	Nov $15	16	41	36	$15
Segrm	Jan $20	15	21	$2	$21½
Segrm	Apr $25	14	48	50	$21½
Segrm	Jul $20	1	1	53	$21½
Segrm	Jul $22½	1	1	150	$21½

'Don't buy bonds'

TORONTO (CP) — Toronto consultant Verne Atrill says Canadians should not buy government bonds.

Atrill, founder of what he calls the new science of economics, said in an interview many Canadian governments at all levels are, in effect, bankrupt.

While the business community is financially solvent, governments have only seven cents in credits for each dollar they are in debt.

Because of their bankrupt position, they can do nothing about unemployment and inflation,

Atrill said business, labor and the general public should see to it that governments are restrained from all borrowing that is not more than equalled by the sale of their assets. To make sure this happens, he suggested that the public and business not buy government bonds or short-term paper.

Dividends

Atlantic Richfield Co., 50 cents U.S. payable Dec. 12; record Nov. 7; xd Nov. 3.

Bow Valley Industries Ltd., 5 cents payable Nov. 30; record Nov. 10; xd Nov. 8.

Great West Life Assurance Co., 85.3 cents, increase of 4.5 cents, payable Dec. 1; record Nov 16; xd Nov. 14.

Pacific Petroleums Ltd., 45.8 cents, semi-annual, increase of 2.6 cents, payable Dec. 28; record Dec. 9; xd Dec. 7.

Redpath Industries Ltd., class A, 26.7 cents, increase of 1.4 cents; class B, 21.8 cents, increase of 1.3 cents; both payable Dec. 1; record Nov. 10; xd Nov. 8.

Texas Eastern Corp., 52.5 cents U.S. payable Dec. 1; record Nov. 4; xd Nov. 2.

Wernace of Canada Ltd., 13.5 cents payable Jan. 31; record Jan. 3; xd Nov. 1.

Westcoast Transmission Co. Ltd., 30 cents, increase of 1.4 cents, payable Dec. 29; record Dec. 9; xd Dec. 7.

9½ per cent Why Earn Less?
City Trust 5 Year Guaranteed Investment Certificates
Interest paid annually
CITY TRUST
Rates for more frequent interest payments available on request.
City Savings and Trust
1306 Douglas Street
Victoria, B.C. V8W 2E8
Phone: 383-4141
More for your money
Member of Canada Deposit Insurance Corporation

EUROPE'S MOST SUCCESSFUL NEW CAR EVER
1978 Ford FIESTA
TEST DRIVE A FIESTA AND YOU'LL AGREE WITH THE EXPERTS
"From the drivers seat, the Fiesta provides excellent visibility. The greenhouse offers scads of glass with not the slightest blind spot." Auto reports, July 1977.
"The four-speed transmission shifts with remarkable ease — it's smooth, positive and well ratioed." Popular Mechanics, July, 1977.
88 km/pg. HIGHWAY*
65 km/pg. CITY*
"My lasting impression of the Fiesta is that it is a superbly engineered and exceptionally versatile automobile, very well suited to American roads and drivers. It can do just about everything well, and often better than cars costing thousands more." Popular Science, July, 1977.
"The Fiesta Disc/drum combination suffered no fade and hauled the car to a stop from 60-80 mph in impressively short distances with very good control." Road & Track, July, 1977.
"The entire suspension system is heavily isolated by rubber bushings, helping to make the Fiesta admirably quiet on the road." Popular Mechanics, July, 1977.
"Weighing only 1835 lbs. and with 66 bhp and 82 lb. ft. of torque on tap, the Fiesta is an eager performer. It runs from 0-60 mph in only 11.5 sec. and trips the quarter-mile lights at 18.2 sec." Road & Track, July, 1977.
10-27 * Source Transport Canada
peter pollen ford
1060 Yates (D.L. 745A) 384-1144

the Bay
4:30 to 8 p.m.
Thursday Evening
Family Specials
In The
NONSUCH BUFFET
For Adults:
ROAST BEEF
with Yorkshire pudding, mashed potatoes, vegetable, tea or coffee.
2.09
For Children:
BAY BURGER
With ice cream, soft drink.
99¢
Hudson's Bay Company

GENTLEMEN
FOR YOUR LADY
DION'S
BOUDOIR BOUTIQUE
Hillside SHOPPING CENTRE
10-15

After November 1st,'77
BARBER Syrbe
The Old Master Stylist
...has a New Address:
Empress Hotel
Barber Shop
By Appointment
382-1925
10-20

SS-77-7
A New Sony. Isn't that what you really want?
This is Sony's new FM Stereo FM/AM Receiver ... Record Player ... Cassette Player/Recorder. It may just be everything you've been looking for in a compact music system.
Check. 3-speed BSR auto/manual turntable • high performance receiver section • power integrated amplifier circuits delivering 15 watts per channel minimum RMS at 8 ohms from 50Hz to 20kHz with no more than 2% THD • front-loading cassette player/recorder with all mode shut-off and Sony-O-Matic automatic recording level control. Sony magnetic cartridge with diamond stylus. And, for disco fans, the Sony HMK-419 has provision for an external magnetic phono player to work in tandem with the built-in turntable. The speakers are Sony's new Sensi-Bass speakers with greater response and extended lower end of the bass frequency range. There's more. For 8-track fans, Sony has the same outstanding compact system in an 8-track format ... the Sony HME-418.
At your Sony dealer.
SONY OF CANADA LTD. Montreal • Toronto • Ottawa • Winnipeg • Calgary • Edmonton • Vancouver

Quick windup to King Fish

Weigh-in stations should now make sure that all entries for October in the King Fisherman Contest are in the mail, as there will be a quick windup of the 23rd annual competition which ends midnight Sunday.

All weekend entries should be in the mail by Monday morning so that no one is left out of the prize awards and the big draw for a CP Air trip to Amsterdam, plus $500 expense money, and scores of other prizes.

Weigh-in stations also have a chance at a big prize this year. The weighmaster who signs the ticket drawn for the big hidden weight prize will win a $100 cash prize.

Latest King Fisherman entries:

TYEE

China Creek Marina
Ray Brunt, Nanaimo; 55.0, Coleman Bay, Herring Strip Teaser.
J. Stevenson, Nanaimo; 45.8, Franklin Wall, Strip Teaser.

SPRING (CHINOOK)

Smitty's Marina
Dave Dean; 6.0, 5.8, Sidney Spit, Stingslide.
Guy Schmidt, Vernon; 14.0, 8.0, Sidney Spit, Stingslide.
Tim Conrad; 11.0, 5.8, Mandarte Island, Squirt.

COHO

Mine Mansion
Jumbo Davies; 9.0, 8.0, 12.0, 7.0, 13.8, Otter Point, hootchie.
Evelyn Davies; 9.4, 14.0, 9.0, 15.0, 7.0, 6.0, 16.0, 12.0, Otter Point, Super Strip, hootchie, minnow.

Sidney
M. Howey; 8.0, Indian Bay, Buzz Bomb.

Smitty's Marina
Rodger Post; 6.12, 6.8, James Island, fly.
Tim Conrad; 9.2, Mandarte Island, Squirt.
Dave Dean; 7.8, Sidney Spit, Stingslide.

Deep Cove Boat Rentals
Bob Scharff, Albany, California; 9.14, Wain Rock, silver Flashtail.
John Love; 8.8, Patey Rock, Pirken.
Frank Gruber; 9.4, Wain Rock.

Bosun's Marina
Mike Banyard; 7.9, Coal Island, hootchie.

South Shore Service
W. Haldorsen, Lake Cowichan; 14.1, 9.8, 12.8, 16.3, Nitinat, herring.

RIVER TROUT
(Other than Steelhead or Rainbow)

Deep Cove Marina
Robert Dunic; 2.12, cutthroat, San Juan River, Spinner, fly.

Ben's Marina
Nancy Hemsworth; 2.4, 4.14, 6.6, Cowichan Lake, worm.
Earl Hemsworth; 6.10, Cowichan Lake, minnow.

Smoke signs with bridge?

MANILA (AP) — The World Bridge Federation has decided to suspend the Italian federation on grounds that it failed to investigate thoroughly charges that its players used smoke signals to cheat in world competition. It delayed the suspension, however.

Actor rebuffed in Playgirl suit

An actor who sued Playgirl magazine for not putting his nude picture on the front cover saw his original damage award of $12,500 dwindle to $300 by order of a Los Angeles appellate court. **John Ericson**, 43, who had appeared in the old television series Honey West and, more recently, Police Story, argued that the magazine found guilty of breach of contract by the lower court, cost him valuable publicity and hampered his career. But the Appeals Court ruled that while some loss of publicity occurred, "it is not any kind of publicity that is valuable to an artist's career" and that he "might have been hurt professionally rather than helped."

□

William Murray says his mother, well-known atheist **Madalyn Murray O'Hair**, violated decency standards and wrongly charged a former employee with theft of computer equipment. Mrs. O'Hair, in a bizarre shouting match with her son and his attorney in Austin, Tex., called Murray a liar and accused him of siding with individuals trying to cripple her American Atheist Centre.

□

Grace Hartman was unopposed Wednesday in her bid for re-election as president of the 331,000-member Canadian Union of Public Employees.

□

Huey Newton's former tailor testified that his memory suddenly had gone blank and he could not remember saying earlier that the Black Panther leader had pistol-whipped him and threatened to "blow my head off." But, a prostitute told a preliminary hearing in Oakland, Calif. that Newton was the man she saw standing and laughing over the body of her fatally wounded girlfriend.

Hartman
. . . acclaimed

□

U.S. Treasury Secretary **Michael Blumenthal** told Kuwaiti leaders that the U.S. would not resort to military action to secure its Middle East oil supplies.

□

Sir **Keith Holyoake**, 73, who served as prime minister of New Zealand for 12 years, was sworn in as the country's new governor-general.

□

Hymie Singer's Valentine's Day present to his wife — the steamship S.S. Catalina — is turning out to be a costly gift. Singer paid Los Angele

NAMES in the NEWS

$17,400 for four months of overdue docking fees but said he didn't know what he was going to do with the boat, which he once hoped to turn into a floating restaurant. Singer bought the steamship, which for 50 years ferried visitors to the island of Catalina, at an auction for $70,000.

□

Jean-Luc Pepin, former chairman of the anti-inflation board and **George Alexander Gale**, former chief justice of Ontario and vice-chairman of the Ontario Law Reform Commission, were invested as Companions of the Order of Canada by Governor-General **Jules Leger**. Also appointed as a companion of the order was Hydro-Quebec President **Roland Giroux**. Companions are the highest level of the order.

Two 25-year-old men who pleaded guilty to the kidnapping of two young girls earlier this year were sentenced in Montreal Wednesday to 14- and 16-year terms. **Robert Gauthier** received concurrent six-and 14-year terms for kidnapping and extortion in the abduction of 10-year-old **Jo-Ann Semeteys** and nine-year-old **Nathalie Roy**. His accomplice, **Michel Emery**, was sentenced to concurrent seven- and 16-year terms.

□

Agriculture Minister **Eugene Whelan** says that despite bad spring weather in western Canada the nation's grain crop this year will be larger than earlier expected.

□

Canada can play a role in ending the Rhodesian conflict by applying pressure on Western countries to live up to UN sanctions against Rhodesia, says **Etiki Mboumoua**, secretary-general of the Organization for African Unity. The CAU secretary-general is in Ottawa for a two-day visit.

□

Defence Minister **Barney Danson's** description of the neutron weapon as "an enhanced radiation warhead" sounds like he thinks the bomb is beautiful, Tory defence critic **Allan McKinnon** says. Since when does increasing radiation enhance a warhead, McKinnon (PC-Victoria) asked MPs during Commons debate on government policies arising from last week's throne speech.

□

Police have all but withdrawn from the **Charles Marion** kidnapping case, saying it was up to his family to end his 81 days in captivity under threat of execution. "There's nothing more we can do unless the family asks us for protection during the drop," Quebec police force spokesman said. "As far as we are concerned there is nothing more we can do."

Island Saw Co.
617 Chatham Street 385-5500

AIR CONDITIONING?
ASK US
PENINSULA REFRIGERATION & AIRCONDITIONING
(A Division of Peninsula Sheet Metal)
1810 VERLING, VICTORIA
PHONE 652-3937

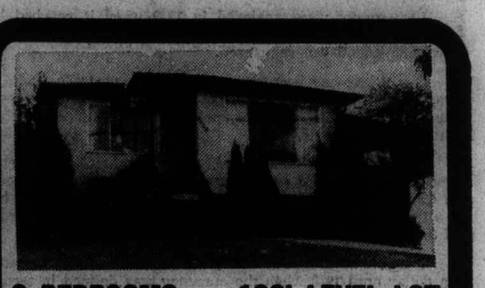

2 BEDROOMS — 190' LEVEL LOT
Immaculate and like new, this stucco bungalow with an attractive cabinet kitchen, spacious living room, covered in sundeck over carport. Full high basement. Ample room for boats and trailers. Must be seen to be appreciated. Asking only $55,000. New MLS.
FOR SALE Royal Trust
TO VIEW PLEASE CALL
ERNIE DYER
384-8001 592-2952
ROYAL TRUST 10-26

Maggie crashed party for princess—paper

NEW YORK (CP) — The Post says Margaret Trudeau "crashed" Princess Margaret's luncheon party at the 21 Club to ask for an interview but did not get it.

Displaying separate head shots of the two Margarets on its front page Wednesday, The Post headlined its story: "They say the princess was not amused."

The newspaper says that Princess Margaret, making her first visit to the well-known dining club, had just settled down at a table for 16 when she was approached by Mrs. Trudeau, wearing a dark blouse and jeans and accompanied by a photographer.

Details of what actually took place Tuesday were not clear but a spokesman for the club said later that the estranged wife of the Canadian prime minister was in the club at the time with a guest when Princess Margaret arrived.

The spokesman said that when Mrs. Trudeau finished her meal, she walked past Princess Margaret's table. she looked at the princess and the two recognized each other and had a brief conversation.

"I can confirm that I was as close to Princess Margaret's table as I could get but I could not hear a word that was said," the spokesman said, adding: "You will have to draw your own conclusions."

Mrs. Trudeau has been pursuing a career as free-lance photographer and now wants to branch out into television work. She has been living part of the time in New York and has been seen at various social functions in recent weeks.

Princess Margaret is in New York for a few days on her way from London to a winter vacation in the Caribbean.

Smooth taste. Smart buy.

Walker's Special Old Rye.

We pay you when you pay on time at Laurentide.

Introducing our Good Guys Rebate.
For personal loans of $1,500 or more.
At Laurentide we figure that people who borrow our money and pay back their loans promptly and on time should be rewarded for keeping up to their end of the arrangement. And what could be better than a rebate cheque every 6 months for 2 years. Now there's a loan company that actually pays you back from $50 to $500 over a 2 year period just for paying them back on time.
Here's how easily we make it happen.
When you need a personal loan of $1,500 or more, for any purpose, like a new car, home renovations, or a family vacation, simply come in to a friendly Laurentide office. You'll find we're nearly always close to where you live or work. Our helpful manager will arrange everything. He'll also tell you exactly what the loan will cost and, depending on how long you want to take to pay us back, he'll figure out how much your monthly payments will be. Remember, at Laurentide we pay you when you make these monthly payments on time.

After only 6 on-time payments we pay you.
The Laurentide Good Guys Rebate comes in the form of 4 cheques. And you can cash these cheques anywhere. We will have one ready for you soon after receipt of your 6th, 12th, 18th, and 24th monthly payments.
How we help you keep on time.
To help you keep your payments coming in on time, Laurentide has put together a special book of monthly coupons you send back with each payment. Each coupon book tells you exactly what you need to pay and what date it must be in by. At Laurentide we understand that every customer has different demands on his or her budget, so we let you choose which date each month you want to make your payments.
The Good Guys Rebate.
Only Laurentide has it.
Next time you need to borrow money, come in to Laurentide. We're the only finance company that pays you the Good Guys Rebate for paying us back on time. And you won't find a fair deal better than that at any other finance company.

The Good Guys Rebate.
Laurentide
FINANCIAL CORPORATION LTD.

Pepin won't give up 'third option'

OTTAWA (CP) — Jean-Luc Pepin, co-chairman of the Task Force on Canadian Unity, said this week he planned to pursue his search for a so-called "third option" solution to the Confederation crisis despite a sharpwarning by Prime Minister Trudeau that the concept was a trap.

In an interview Pepin suggested that differences between himself and the prime minister were semantic and that Trudeau's warning was nothing more than "a friendly cautioning."

"I don't want to make any strong statement," the former Trudeau cabinet minister added.

Since the unity commission was established in July, Pepin has argued that the answer to problems brought on by the election of a separatist Parti Quebecois government in Quebec lies in a "third option — somewhere between the status quo and sovereignty — association." The latter refers to a Quebec government proposal for a politically independent province linked economically with Canada.

Last week in the Commons Trudeau said he wanted to warn "everybidy, including members of my own party and of the Pepin-Robarts commission, that this third option business is a trap we should not fall into."

The phrase had become a cliche, the prime minister added.

"It has become somewhat fashionable to say: 'I am not for the status quo, I am not for separatism, but there should be some compromise, a third option.'"

"I would simply like to warn my fellow citizens not to fall in this trap."

Trudeau argued that there is no such thing as a 'status quo.'

"The Canadian constitution has incessantly been changed and made to adapt to reality and in the course of eight or nine years, we have suggested many changes to the status quo."

During the interview, Pepin pulled out a dictionary and pointed out that status quo means "an unchanged position."

Yet the prime minister appeared to be arguing that the "status quo" in terms of the Canadian federation, is a flexible thing.

If that is the case, Pepin said, the unity commission clearly favors federalism to Parti Quebecois proposals for a sovereign association.

The "third option" becomes simply a variation of the first option, or status quo, he added.

CAFE
With 2.28 acres of commercial property. Last year's gross $250,000. Vancouver Island. Russ Long, 245-7057, CENTURY 21 Lenhart Agencies, 758-2484.

SOUTH OAK BAY
ESTATE SALE — $59,500
1023 sq. ft. Bungalow
Built in 1951 on a
Quiet Cul-de-sac
Near Golf Course

- 2 bedrooms (approx. 141 sq. ft. each)
- 240 sq. ft. living room with fireplace, bookshelves and maple flooring
- Garage large enough for 2 small cars
- Full high ceilinged basement
- 1973 roof — 1967 oil furnace
- Attractive landscaping includes fruit trees, evergreens, shrubs and rose bushes
- Price includes fridge, stove, storage cupboard, workbench, tools, paint, garden tools and mower.

PRICED TO SELL QUICKLY FOR ALMOST IMMEDIATE OCCUPANCY!!
JIM BOTTOMLEY
598-6333 595-5131
CANADA TRUST 10-26

Woodstone Place
May Have What You Really Want in a New Condominium Home
LOCATION:
Very desirable residential location on quiet Rockland area tree-lined street. 1039 Linden Avenue, near Rockland Avenue.
PEACEFUL ENVIRONMENT
Small, compact, quiet, strictly residential development with only 26 suites in entire building.
QUALITY
Superior construction, quality appointments and meticulous attention to finishing — close scrutiny is invited.
VALUE:
No subsidies or give-aways — just good, solid value. 17 two-bedroom suites remaining give a good selection. From $43,900 to $52,900.
OPEN TO VIEW DAILY 1-6, SAT. and SUN. 12-5
DIAMOND DEVELOPMENTS LTD.
386-1255 595-4094 10-22

TWO PRESTIGE HOMES
ROCKLAND | FOUL BAY-OAK BAY BORDER

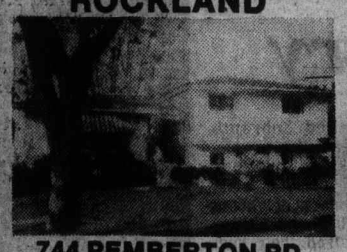

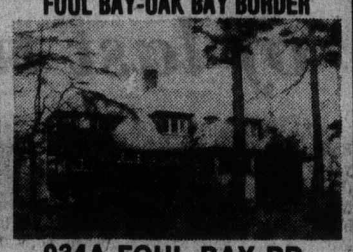

744 PEMBERTON RD.
A fine modern executive home for the very discriminating.
—3 bedrooms
—3 bathrooms
—Large games room
—Top quality throughout
Owner has been transferred and this home is offered for your immediate consideration. New M.L.S.
$114,900

934A FOUL BAY RD.
A Samuel McClure design, this spacious home has over 4000 square feet of gracious living.
—4 bedrooms
—Family room
—Rec room
The interior has been recently renovated and redecorated with excellent taste. M.L.S.
$129,000

Owner's Agent: BRIAN HIGGINS Res. 658-8402
PACE PROPERTIES LTD.
1640 Oak Bay Ave. 595-2413 10-19

Villa Royale
(Leasehold Interest)
OVERLOOKING
BEACON HILL PARK
1 BEDROOM SUITES
from $23,900
Whyte & Gower
OAK BAY PROPERTIES
2227 OAK BAY 10-17 592-2407

ULTRA DELUXE STRATA DUPLEX

Absolutely beautiful units of over 2,500 sq. ft. on each side. 3 Bedrooms, master with large ensuite and dressing room. 3½ Baths each side. Separate dining room. Rumpus room on each side, greenhouse, well landscaped, several appliances included. Cannot be replaced for Asking Price of $134,500.
KEITH KAYE
Residence 477-7545 Office 477-1841
Block Bros. Realty Ltd. 10-26

WANTED
WANTED
LAND — for Building
LAND — for Development
PROJECTS — at any stage of development
I.C.I. — with positive cash flow or excellent potential
Anywhere in Western Canada
courtesy to all agents
UNICON HOMES LTD.
386-0130
10-26

A HOME YOU'VE COME TO DESERVE

A quiet collection of exclusive homes on the seaside of Dallas Road, Holland Point townhouses begin with a wood-burning fireplace, five appliances, two bedrooms and three bathrooms. From the sheltered peace of the third floor sundeck the views of the lofty Olympic Mountains and the blues of the Strait of Juan de Fuca are superb.
In the brief pre-construction period, you are invited to personalize a luxury townhome to your very individual tastes.
Complete details of Holland Point and its unique ocean setting are available at the Holland Point Information Centre, Room M5, 635 Humbolt Street at the business entrance of The Empress Hotel, Victoria.
Telephone 383-2834 to arrange a personal consultation.
Holland Point
DAON

Victoria's Best Condominium Value
Oakdale Estate
3960 Cedar Hill Road
At McKenzie
Splendid Views from The Fine 4-Acre Hilltop Site
Spacious Luxury Suites with fireplaces from $49,900

Open Mon.-Fri. 1:30-8
Sat. and Sun. 1-5
LANDMARK PROPERTIES
386-6762
10-25

In Oak Bay
IT'S
TOD HOUSE
Offering superb condominium homes with sea and mountain views. Easy walks to all amenities. $65,000-$105,500. (Only 10 left) Cadboro Bay Rd. at Hamiota
OPEN DAILY (Except Monday) 2:00 to 4:00
W. MOHR
H. WHILEY 598-3321

In Fairfield
IT'S
1019 McCLURE
Offering quiet dignified comfort and convenience—just a short walk to all of downtown. $43,700 to $49,600 (Only 6 left)
OPEN TUES.-SAT. 2:00 to 4:00
H. BLAKE 598-3321
All homes come supplied with a range of appliances, drapes, ensuite laundries, fireplaces. All corner suites.
JACK MEARS
OAK BAY REALTY LTD.
10-15

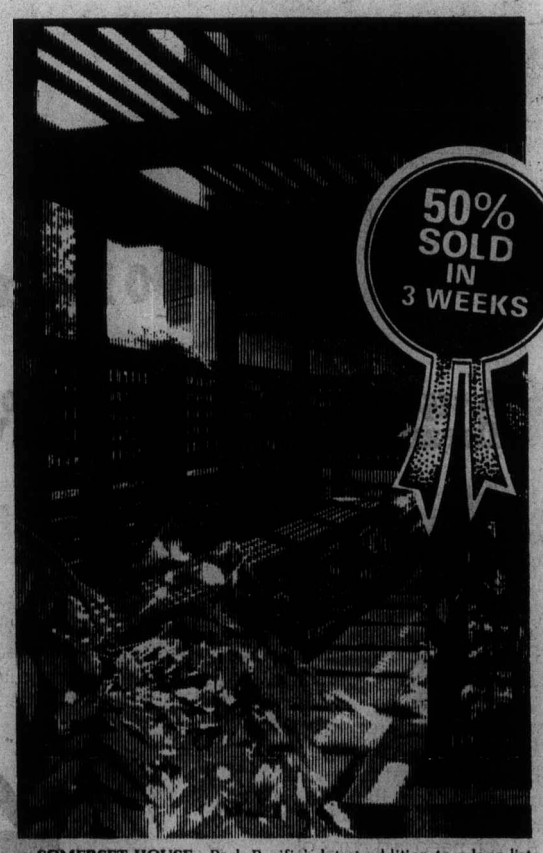

SOMERSET HOUSE - Park Pacific's latest addition to a long list of successful developments in Victoria which includes Dean Park Estates, Harbour Towers Hotel, Quadra Centre, The Savoy, Kensington Terrace, The Anchorage, Uplands Gate, Royal Woods, Mt. Tolmie Ridge, Winchester Court, The Oak Bay Mall, Brookside Manor, The Seaport, The Lord Harley, The Royal Richmond.

THE FINEST LIVING IN TOWN.

Take a long look at Somerset House in Park Pacific's exciting new condominium complex at Stadacona Centre. You will see why public response has been so enthusiastic. Park Pacific has taken all the best features of the condominium concept and built them into this remarkable development.

Come and see SOMERSET HOUSE. We have a lot of lovely surprises for you.

- **Excellent location — handy to downtown, Oak Bay, Rockland; next to Stadacona Park with its gardens and tennis courts.**
- **Superb landscaping and garden courtyards.**
- **Oversize balconies with all apartment homes; many with private garden patios, fireplaces and beautiful views of gardens and trees.**
- **Complete indoor recreation core with swimming pool, sauna, swirlpool, hobby room, authentic English tudor lounge, and tudor library with fireplace and view of the pool.**
- **A very special extra — indoor, all-season access to a full neighborhood shopping mall, beautifully designed, discreetly located at street level...**

- **1 bedroom luxury apartment homes: $36,000 to $44,000**
- **2 bedroom luxury apartment homes: $49,000 to $64,000**

Included in purchase price:
Legal Fees, (conveyancing) • Moving Costs - in-town • Telephone and T.V. hookup •

SALES OFFICE: 595-3132
Open daily 10:00 a.m. to 9 p.m.
Entrance on Stadacona Street.
Another quality development from
Park Pacific
Stadacona Centre IT HAS TO BE SEEN

★ **PLUS FINANCING FROM 7½% TO FIRST PURCHASERS.**

Death cost of last try

OAKLAND, Calif. (AP) — Robert and Carol Murray, a young white couple, tried for three years to win acceptance in a predominantly black neighborhood. They lost.

Murray was beaten to death while walking home after making what his widow says was "his last attempt to get the neighborhood to accept him."

Now the young woman vows never to return to their home.

Murray went to an evening meeting a half-mile from his east Oakland home after offering to donate some athletic equipment for a new youth centre.

The 28-year-old real-estate salesman walked home.Then,homicide Sgt. Ed Subica said, a woman called police and reported "four or five of the local thugs are beating up on a white man."

Murray was unconscious when police arrived. He died two hours later during surgery at Vespers Hospital in nearby San Leandro.

Mrs. Murray said in an interview that trouble started right after they moved into their home in the old neighborhood called Sobrante Park, an area police say has one of Oakland's higher crime rates.

She said black neighbors called her husband names when he walked their dog. They urged their dogs to attack the Murrays' pet, the young woman recalled, and children chased her husband with sticks.

Once, Mrs. Murray recalled, as she was driving home a man leaped onto her car and smashed a window.

Murray's father, realtor Bernie Murray, said his son didn't want to move because he liked their home. But things had deteriorated to the point were "he told me last week they would have to get out," Murray said.

Liver pate under ban

WASHINGTON (Reuter) — Liver pate products produced by Fevel, a French processing plant, are being temporarily banned from the U.S. because they may cause food poisoning, the agriculture department says.

Discoing the light fantastic

Musician Michael Jackson takes time out for dancing with Rona, member of cast of movie version of play The Wiz during party at New York disco. Party was held to honor Michael and other members of Jackson Five singing group.

Officer shot

CAIRO (AP) — A North Yemeni army officer has been executed by firing squad for rebelling against successors of North Yemeni President Ibrahim al-Hamadi, who was assassinated last week, the semi-official newspaper Al Ahram reports.

HARVEY'S
FINE MEATS
2709 QUADRA
FREE PARKING PHONE 383-2031 FREE PARKING

FRYING CHICKEN UTILITY 79¢ lb
MAPLE LEAF HAM Ready to Serve lb 1.09
SMOKED PORK HOCKS lb. 49¢
TOP QUALITY A-1 BEEF SIDES 1.05 lb. HINDS 1.29 lb.
CUT, WRAPPED, FROZEN AND DELIVERED
WEIGHT LOSS IN CUTTING, BONING AND TRIMMING WILL INCREASE THE PRICE PER POUND
CHARGEX CLOSED MONDAY CHARGEX
10-26

The car that keeps passing gas pumps.

Because it's built to save.
It's the Toyota Canadian 2-door sedan. It'll give you 82 kilometres per gallon on the highway and 54 kilometres per gallon in the city.* And, besides gas economy, you'll save on operating costs. Plus, it's the lowest priced car in Canada, based on a comparison of manufacturer's suggested retail prices of the ten most popular selling small cars.

The Toyota Canadian can handle the worst conditions that Canadian weather can throw at it because it's built for and tested in Canada. From stiffening cold to stalling dampness, the Toyota Canadian makes it through.

Toyota is the 3rd largest car manufacturer in the world with more than 1200 Toyota dealers in North America. And the Canadian is just one of twenty-four exciting Toyotas including Celicas, Corollas, Coronas, Pickups and Land Cruisers. Go see a terrific Toyota dealer today!

*Based on Canada Transport test methods (miles converted to kilometres).

TOYOTA

Leasing available at all participating TOYOTA Dealers
Victoria Metro Toyota Ltd., 624 Finlayson (Between Douglas and Burnside) Tel: 386-3516 — Dealer No. D-00431A • Saunders & Hitchman Ltd., 2040 Cadboro Bay Road, Tel: 592-2471 — Dealer No. D-01751A • Nanaimo C&R Motors Ltd., 2535 Bowen Road, off Island Hwy. N., Tel: 758-9103—Dealer No. 00838A

WINDSOR CANADIAN
Well worth guarding.
Or for those more generous souls, well worth sharing.

One of the three largest selling Canadian whiskies in the world.

Save for a dream at the Bank of Montreal

Win a $150,000 Dream Home

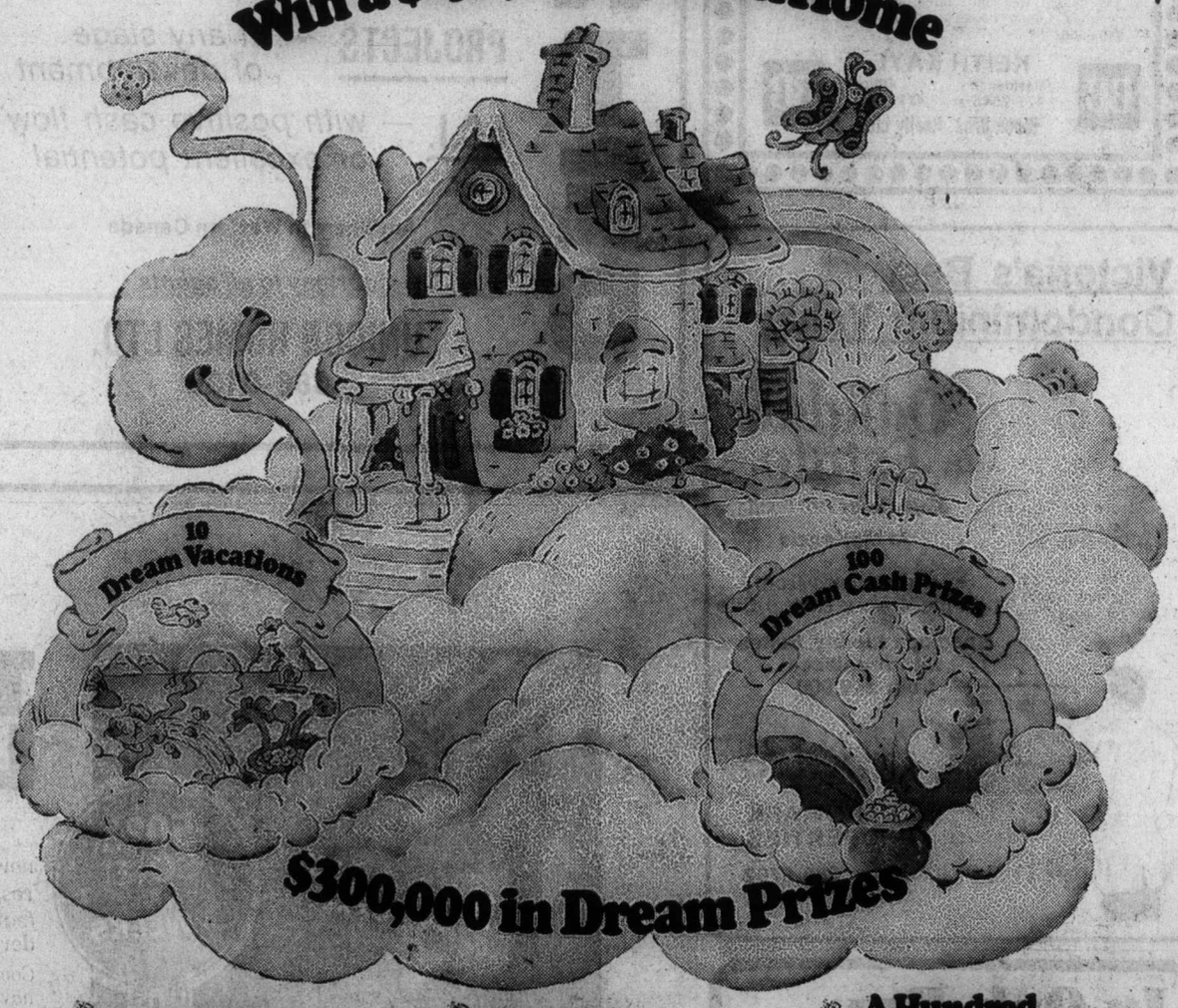

$300,000 in Dream Prizes

A $150,000 Dream Home!

The Bank of Montreal wants to help you realize your dreams. The Dream Draw is our way of encouraging you to save for your own dreams while having an opportunity to win either a dream home, dream vacation or dream cash.

For every $50 deposit you make to a Bank of Montreal personal savings or chequing account between now and December 2nd, 1977 you will receive an entry into the Dream Draw. At the end of the contest period, 111 names will be selected to win a dream.*

All you need is a Bank of Montreal account. Open one and save with us. Or if you already have an account, just keep saving towards your dreams. Save a little each week and you could win a lot.

Ten $5,000 Dream Vacations!

Dream of it.

Win $150,000 to build the home of your dreams. There are a further $150,000 in prizes like vacations to London, the Mediterranean, Rio, the Orient, even Tahiti (or $5,000 cash) plus a hundred cash prizes of $1,000 each to build your own dreams sooner.

A Hundred $1,000 Dream Cash Prizes!

You're probably saving already. So why not save at the Bank of Montreal. You'll get all the regular benefits of our savings and chequing accounts plus the opportunity to win a Dream prize. See for yourself. An account with us makes a difference. Open yours today.

*Contest details available at all Bank of Montreal branches. Winners must answer a time-limited, mathematical, skill-testing question.

The First Canadian Bank
Bank of Montreal

Miracle troubled by skin ailments

Sealand officials are once again concerned about Miracle after skin blotches began to appear on the orphan killer whale's back about two weeks ago.

Origin of the blotches — flaking and discoloring — are not known but Sealand manager Angus Matthews said Wednesday the problem was likely nutritional. A medical checkup today in Miracle's pool at the Oak Bay Beach Hotel is expected to tell Sealand officials more.

Sealand owner Robert Wright, who just returned last week from China, is particularly concerned.

"That skin tells me there is a major problem," Wright said.

He recalled only one other incident of blotching, in a dolphin, which was blamed on nutrition but not before the animal (not at Sealand) died.

Miracle was put on therapeutic levels of vitamins (the same dosage as the mature Haida receives) Tuesday and her diet was changed from cod and herring fillets to whole herring in the belief that the whole fish was more nutritional for her.

In September she was taken off whole herring after it was thought to be responsible for a digestive blockage.

Matthews said it was preferable at this point to risk another blockage to rectify the more immediate nutritional problem. He said Sealand was hindered in its care of the young whale as none so young has ever been in captivity before.

At Miracle's last medical two weeks ago there was no indication of any infection, although the skin blotching was first appearing.

Matthews said Miracle vomited a bit earlier in the week but other than that no behaviorial changes had been noted in her recently. Worms were found at the bottom of her pool Wednesday and she will be treated for this parasite condition today.

Oak Bay council agreed Wednesday night to a request by Wright to change its agreement for the construction of a holding pool at Sealand for Miracle. Wright no longer has to dismantle the pool — which he claims would be costly — in the event of the death of the young whale.

Wright further assured council that construction of the pool and additional wharfage for the displaced berths would not increase the number of berths.

He said if Sealand wanted more berths it would negotiate separately for them with council.

Insanity laws outmoded – judge

VANCOUVER (CP)— Chief Justice John Farris criticized Canada's "antiquated" insanity laws Wednesday in a British Columbia Court of Appeal decision that ruled the slayer of a Vancouver secretary not guilty by reason of insanity.

The province's high court ruling reversed an earlier Supreme Court jury verdict in which Guy Jean Barnier was found guilty of murder in the March 5, 1976 death of Doreen Garbutt in a Kitsilano area office. Barnier was sentenced to life imprisonment.

Wednesday's court of appeal decision, and the earlier decision, turned largely on the meaning of two words in the insanity definition of the Criminal Code of Canada "appreciate" and "know".

The Supreme Court judge had instructed the jury that the two words, for the purpose of Canadian law, are synonymous and the jury is thought to have considered its guilty-of-murder verdict on that basis.

But in the appeal taken for Barnier by Vancouver lawyer John MacKrow, the court of appeal in its 2-1 decision ruled the words are different. It quashed the assize court verdict, acquitted Barnier on its finding he was insane at the time, and ordered him held in strict custody pending any possible future release by the provincial cabinet.

Barnier, who until now had been held in the prison system, will be transferred to a mental institution. It also means that the case may now go to the Supreme Court of Canada.

The court was told that Barnier was a dismissed employee at the Facit Addo Canada Ltd. office, that he later suffered delusions that authorities were planning to send him back to France, that he heard voices, that in his earlier years he had mental problems he believed could be solved if he could reach the North Pole with its magnetic advantages.

On March 5, 1977 he entered his former office carrying a loaded semi-automatic rifle and other gear and shot Miss Garbutt.

Another Poet project snuffed by Oak Bay

Another proposed development, just short of final approval, for the Poet Streets area was surprisingly dropped Wednesday night by Oak Bay council which then proceeded to take steps to entrench its single-family home character.

Council's pro-single-family stand incudeda mortorium on applications for developments and a commitment to investigate programs such as the Neighborhood Improvement Program to upgrade the area.

Council backed off on giving third and final reading to a land-use contract with Coke Enterprises for a 32-suite, three-storey building stretching back from Oak Bay Ave. to Chaucer Street over a two-lot width.

"It's totally unfair to string someone along for seven months and give the impression that everything is going well," Egon Kuhn of Cobe said after council failed to give the land-use contract final approval. At the public hearing before the vote, Kuhn told council that the rejection of the land-use contract would mean a "a great financial loss to me."

Ted Gathright of 2020 Choucer urged council for a firm public stand on the Poet Streets. He questioned the inconsistency of council in rejecting a 258-suite complex on Oct. 12 for the Byron, Chaucer, Elgin and Foul Bay Road block and then allowing the Cobe proposal.

Gathright told the hearing that a sampling of neighbors of the Cobe site showed almost unanimous opposition once council had rejected the other development which, he claimed, the majority favored.

"We have no firm commitment in which we can invest large amounts in our homes," he said.

Before the vote, Mayor Brian Smith reminded the council that it had been "agonizing" over the Poet Streets for several years and had divided opinions. He said recently there had been a strong indication that residents wanted to keep the area single family.

Only alderman Norman Pimlott and John Goult voted in favor of the land-use contract at third and final reading.

Congress okays solar energy aid

WASHINGTON (UPI) — U.S. House and Senate negotiators have agreed on a $100 million program to spur solar energy use in American homes by providing families with cut-rate loans of up to $8,000 for equipment and installation.

The finest hotel in mid-town Vancouver.

★ clean, large rooms
★ free covered parking
★ indoor pool
★ 2 movie theatres
★ across from the Medical Centre
★ a stroll to City Hall

COMMONWEALTH'S
Holiday Inn
VANCOUVER-BROADWAY
711 West Broadway Ave. & Heather St., Vancouver, B.C., V5Z 3Y2. (604) 879-0511
For free Holidex® reservation service and a guaranteed room rate at any Holiday Inn, call toll free
1-800-268-8811
FHH7754

Tonight's the night

For whispering in the dark . . . dancing through candlelit shadows . . . or cozing into a tiny table for two. Capture the moment of your special evening. Wearing darkest black against a stunning border print background. You're sure to be seen and remembered in **the long dress.** Tied at the waist with a sash. And flacked with blues and greys that graduate into a colorful border print. 10-18. **70.00.** Or, start the night at home. In a soft, comfortable **caftan.** Cut square with green and burgundy stripes. And ending at the bottom in a bold Aztec border print S, M, L. **75.00.** Both made of polyester interlock for feminine softness, at night.

Women's Dresses, Dept. 341/541, Floor of Fashion

Eaton's and the Empress Hotel are pleased to present a series of seven fashion shows, each Wednesday evening from November 2nd to December 14th, at 8:30 p.m. in the Empress Dining Room. For reservations telephone Maitre D' 384-8111.

BUYLINE 388-4373.
Store Hours: Monday, Tuesday, Saturday, 9:30 a.m. to 5:30 p.m.
Wednesday, Thursday, Friday, 9:30 a.m. to 9:00 p.m.

EATON'S

EATON'S WAREHOUSE STORE

749 View St.
Right next door to the Civic Parking Garage

CLEARANCE LIVING ROOM SUITES

Choose from good name brands such as Tynan, Braemore, Parkland, Singer, Kroehler. You know you are going to get good quality when you buy these well known names and a good price when you purchase from this selection now at Eaton's Warehouse Store.

Colonial by Tynan
599.88
2-pce. sofa and chair set comes with "Kant Sag" spring construction with a 10-year guarantee. High back colonial style has maple showwood and a Herculeon cover in brown or rust.

Contemporary Style
699.88
Semi-detached back style in 2-pce. sofa and chair set. Comes in 100% nylon plush floral in rust or green.

Tynan Modern
599.88
This 2-pce. sofa and chair set comes in an attractive gold tweed with bullnose cushions and saddle arm styling.

Braemore Modern
479.88
2-pce. sofa and chair with no-sag construction with a hardwood frame. Modern design has high back, saddle arm styling in white and gold tweed fabric. **Floor soiled.**

Braemore County Casual
549.88
Country Casual design has high back. Lawton arm styling in 100% Olefin cover in brown and tan plaid.

Braemore Colonial
619.88
2-pce. sofa and chair with semi-detached back, small wings and full skirt. Comes in rose floral with beige background.

Contemporary
Sofas 329.88
Chairs 154.88
Loveseat 249.88
Attractive contemporary design with all wood frame, simulated wicker sides, loose cushions in Herculeon covers. Assorted colors. **Only 3 sofas, 2 chairs and one loveseat.** Shop while the savings are at their best.

Parkland Colonial
559.88
Sofa and chair have semi-detached cushion back with T cushion seat and box pleated skirt. Comes in 100% nylon floral pattern in reds or gold colors.

Parkland Modern
309.88
2-pce. sofa and chair with narrow arms, molded back and reversible cushions. Comes in 100% nylon cover in gold, black and brown stripe design.
Matching Love Seat 169.88

Parkland Economy
269.88
Economy priced in a modern design with a molded back, wood arm protectors with reversible cushions. 100% polypropiene tweed in gold, brown and green.

Singer Apartment Size
259.88
Attractive apartment size sofa and chair with low back styling in 100% Olefin plaid in beige with brown or rust.

Singer Traditional
429.88
Sofa only with lawton arm, T cushion and full skirt styling. Rust floral cover.

Kroehler Modern
429.88
Sofa only in stylish modern design in deep foam cushion with semi-detached back and bolster arms. 100% nylon white cover.

Kroehler Tuxedo Style
409.88
Tuxedo style sofa and chair has low back, bolster arms, loose back cushions and one cushion seat. 100% cotton modernistic pattern cover.
Matching Love Seat 279.88

Kroehler Tuxedo style
Tuxedo style sofa and chair with loose back cushions, bolster arms and shepherd casters. Has 100% Olefin cover in attractive gold and beige aztec patterned cover. 2 Only.
429.88

PERSONAL SHOPPING ONLY
DELIVERY EXTRA

EATON'S

Sale 59.99

wide angle binoculars

Bushnell Banner 7x35 extra wide angle binoculars come complete with deluxe case. Compact with centre focusing and adjustable right eye piece.

Cameras, Dept. 512, Lower Main Floor

Sale 219.88

Pentax K1000

A great buy on an SLR camera! Includes: 55 mm f/2 lens with a speed up to 1/1000 of a second; an accurate behind-the-lens metering system; plus carrying case.

52 mm Skylight filter, 8.99

Royal SR35 Gadget bag, 19.99

GX24 Sunpak Auto Flash, 49.95

49 mm Skylight filter, 8.99

Cameras, Dept. 512, Lower Main Floor

Sale 129.99

slide projector

A Bell & Howell slide cube projector with remote control and automatic focusing. Has a f/2.8 lens and slide recall. Complete with slide cube cartridge. Model 991.

Slide cubes, pkg. of 3, 1.99

Cameras, Dept. 512, Lower Main Floor

Dyna Bee Demonstration

Randy Rochefort will be demonstrating the Dyna Bee Thursday, Oct. 27 from 7 p.m. to 9 p.m. and Saturday, Oct. 29 from 2 p.m. to 4 p.m. in the Sporting Goods Department, Lower Main Floor. The Dyna Bee helps develop your hand, wrist and forearms. Improves your grip for golf, tennis, baseball, etc. Good for the executive because it relieves stress and tension.

Sporting Goods, Dept. 281, Lower Main Floor

EATON'S

When the weather turns cold, there's nothing quite like an Eaton's duffle coat. Casual corduroy or traditional melton-cloth at a price that's hard to believe

Canada Wide Special Eaton Price

49.99

For years the duffle coat has been an indispensable winter companion for people of all ages. Now Eaton's features the classic duffle coat in two fabrics, but it's the same great style. With a lined hood that's detachable for extra warmth when you need it. Easy zipper closure highlighted with toggles. Men's sizes 36 to 46. Corduroy for going casual, with a luxurious Borg acrylic pile lining, and colors of Beige and Sand. Traditional melton-cloth has plaid lining in wool and rayon blend. Camel or navy. The classic duffle coat for cold weather wearing. Two great ways to go. And now priced just right at Eaton's.

Men's Casual Wear, Dept. 429, Main Floor

"And, that's what we call solid value!"

BUYLINE 388-4373. Store Hours: Monday, Tuesday, Saturday, 9:30 a.m. to 5:30 p.m. Wednesday, Thursday, Friday, 9:30 a.m. to 9:00 p.m.

WHITE COTTON SALE

Just three days left of terrific values at Eaton's White Cotton Sale!

Better hurry! You won't want to miss out on great Kroehler and Cooper white cotton sale furniture specials at Eaton's. It means you get to choose from hundreds of fabrics and colors to cover the sale priced furniture of your choice! But do it now — there are only three days left!

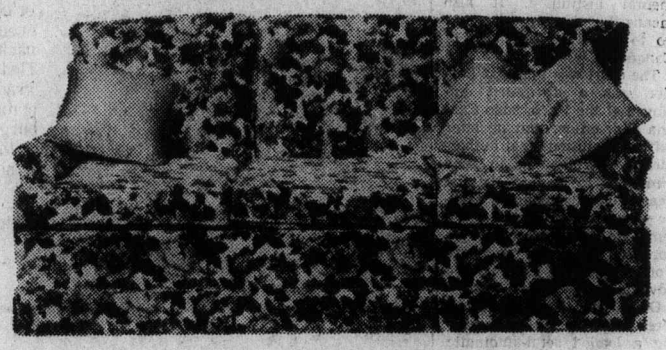

Kroehler C108

sofa
439.00 - 659.00

chair
249.00 - 340.00

love seat
369.00 - 499.00

Furniture, Dept. 270, Second Floor, Home Furnishing Building

EATON'S

Sunflightacular
DAILY.
CFAX 1070 LISTEN!

The Daily Colonist.
Section Two Thursday, October 27, 1977 Page 13

YEAR END CLEARANCE 1977 FORD CARS AND TRUCKS RIGHT NOW AT
PETER POLLEN FORD

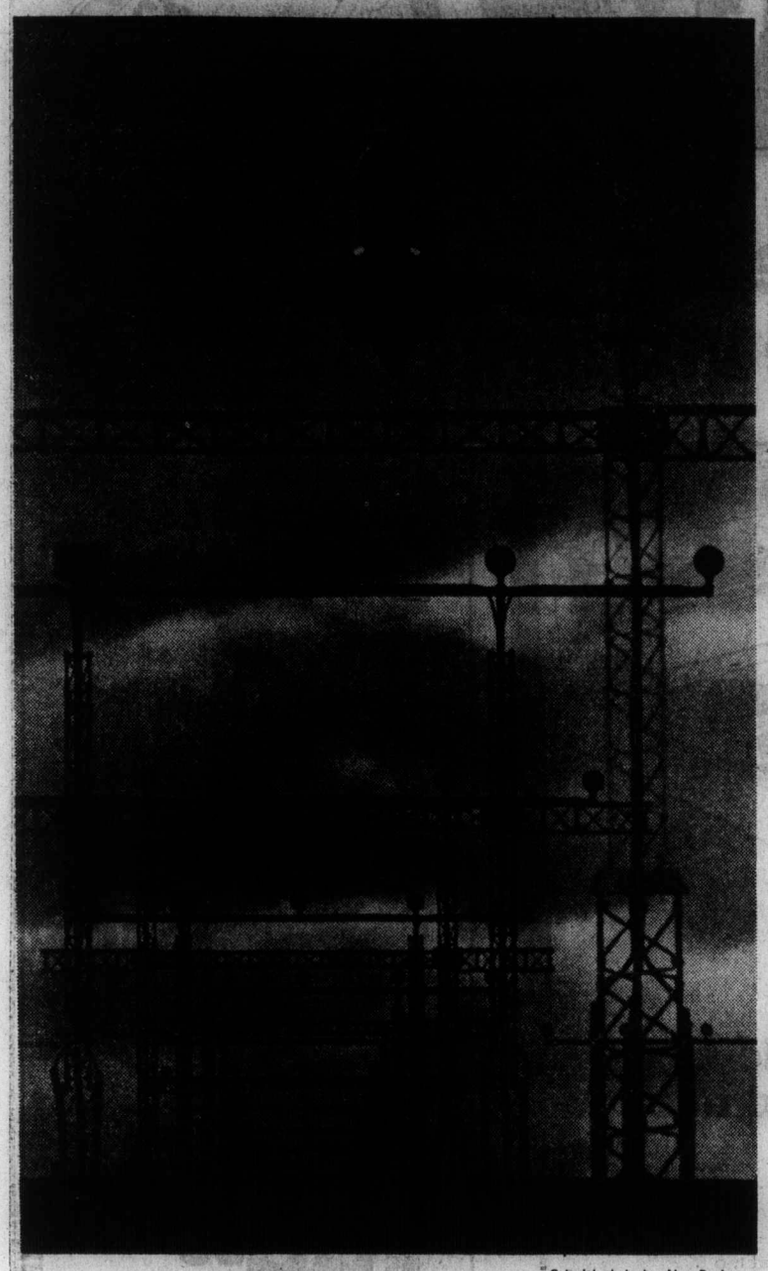

—Colonist photo by Alex Barta

Light fantastic

This DC-9 jetliner looks to be accomplishing the impossible. However, it isn't actually flying through this maze of towers and lights. It's all an illusion. Aircraft is really well above row of approach lights at Pat Bay Airport. It's camera trickery.

Hostage ordeal pinned to boredom, shooting

By KING LEE
Colonist Reporter

Boredom and the shooting by guards of two escaping prisoners two days earlier were probably the major causes of the Sept. 19 hostage-taking incident at Wilkinson Road jail, a senior corrections official said Wednesday.

Bill Jack, regional director of corrections for Vancouver Island, said the combination was mostly to blame for the incident at the Vancouver Island Regional Correction Centre, 4216 Wilkinson Road, in which 24-year-old Allan McNeil, who had been a guard at the jail for about 15 months, was blindfolded and held for about seven hours in the prison gymnasium.

About 58 of the 99 inmates at the jail, used mainly as a remand centre for prisoners awaiting court appearances, were involved in the drama which ended when the inmates agreed to release McNeil after two of their six original demands were met.

The demands acceded to were that 23-year-old Richard William Smith and 24-year-old Terrance Adams, wounded by shotgun blasts Sept. 17 during a successful escape attempt, be taken out of the six-cell isolation unit and that four other prisoners, charged with escapes from William Head federal penitentiary Sept. 5 and from the Victoria provincial court on Fisgard Street on Sept. 6, be allowed back into the main prison population.

The four, who were actually in the main prison area but denied exercise privileges, were 19-year-old Russell Allan King, 32-year-old Lloyd Alvin Moffat, 34-year-old Lawrence Robert Paul, and 43-year-old Roderick Maher.

On the negotiating team dealing with the prisoners were George Triplett, acting director of the jail at the time, and Saanich police officers Insp. Robin Stewart, Staff Sgt. George Dennison, and Cpl. Don Russell.

Jack said many steps had already been taken to prevent future hostage-taking incidents but that he was most pleased with the attitude of guards, relayed through the correctional officers' union, which urges more programs and activities for inmates to relieve the boredom.

He said a committee has been formed to draft suggestions for programs and that proposals could be ready by next month.

Jack said the committee, which is comprised of himself, David Campbell (district manager of corrections for the area), Harry Bacon (acting director of the jail) and three union stewards for the guards, had investigated the safety and security of staff at Wilkinson Road jail and had initiated some physical steps already under way.

Those steps are:

● Installation of a $27,000 closed circuit television system to be placed in such strategic areas as the gym, kitchen and living units which would enable monitoring and also provide taped evidence of future prison incidents.

Jack
. . . praises guards

● Training of 18 guards and four German shepherd attack dogs to begin next month for outside yard duty. Jack added that the guards and dogs would be interchangeable.

● A second fence around the perimeter of the outside yard is on order.

● A new emergency exit has been constructed through the gym wall to give access to the outside.

Jack said that his senior staff met with Stewart and Dennison for a debriefing session a week after the incident which "brought us closer together in regards to policy in hostage-taking cases."

One policy agreed upon, Jack continued, was that in future hostage-taking incidents, the prison director is to notify police immediately, take steps to restrict the situation to a small area, and seal off the rest of the prison so that the normal routine there would not be affected.

A meeting of concerned neighbors of the jail was also held earlier this month, Jack said, and prison officials have agreed to sound a whistle, located at a steam plant on the institution grounds, when an incident breaks out.

Jack said he was satisfied with the program approach taken by guards, the upgrading undertaken by his branch, and the improved discipline which is expected at the jail.

He said, however, that the old jail, which has a staff of 75 and a prisoner population of 130, should hold only a maximum of 80 inmates.

Serviceman killed in crash

A corporal with the Canadian Forces at Esquimalt died Wednesday night shortly after his vehicle veered off Admirals Road into a pile of lumber.

Richard Skalinski, 30, of 231 Belmont Road, Belmont Park, was still alive when police reached the scene but died before an ambulance arrived.

Police said the accident occurred on Admirals between Esquimalt and Cooper's at about 8 p.m.

Another grab at Wilkie

A Wilkinson Road jail guard was taken hostage Wednesday night and at press time early today officials were saying only that "negotiations" were underway.

There was no indication how many prisoners were involved in the incident which began at 10:47 p.m. It was believed that off-duty staff were being recalled to the jail. Saanich police were sent to seal off the area.

A phone call to the jail at midnight elicited only the information that "Mr. Bacon was negotiating," a reference to Harry Bacon, acting director of the jail.

A guard, armed with a rifle and a Saanich policeman, were stationed at the Wilkinson Road entrance, its gate closed, and lights were on inside the building.

Region board passes hefty health bill hike

By NANCY BROWN
Colonist Reporter

Faced with a choice between cutting back on home care services or increasing taxation, Victoria Ald. Ron McKenzie suggested Wednesday that the capital Region Board should try the Victoria school board's method of budget control.

The school board, he pointed out, to a Capital Region Board meeting simply sets a ceiling on departmental spending and asks department heads to decide how to distribute the money.

But Victoria Mayor Michael Young said such a method did not demonstrate care on the part of responsible politicians.

The regional directors decided to approve a recommended $4,587,420 community health service budget for 1978. That figure is up 30 per cent over 1977, but $321,170 of the total is for a new long-term program that will be totally financed by the provincial government.

Other services show a 21-per-cent budget increase, board members were told and, while the provincial government's share of the health services has increased 34.3 per cent, the local area share has increased by 22.9 per cent.

But McKenzie objected that the health budget was the first one to come up for approval, and the hefty increase did not augur well for other budgets.

The indications are, he said, that the school board budget will increase, while assessment changes show single-family residents can expect between a 10- and 15-per-cent tax increase.

Victoria Ald. Murray Glazier disagreed with McKenzie on the possible extent of tax increases, saying that McKenzie had sat silent at city budget meetings. Glazier said an over-all tax increase was not expected, but that 9.5 per cent of single family home residents could expect an increase because of a new assessment formula.

Esquimalt Mayor Art Young suggested there could be a need to cut health care services to keep budgets low.

"I think we have come to a point where we have to consider a reduction in services," Young said.

Medical health officer Dr. Allan Arneil said this year's budget covers the hiring of a new public health nurse at Port Renfrew, an occupation care nurse, five home care nurses, two public health inspectors, half a nutritionist and 1½ clerical staff.

The directors decided to approve the budget, with McKenzie, Pallister and Sidney's Jerry Tregaskis opposed.

Stars going out

The Dominion Astrophysical Observatory on Little Saanich Mountain will be open Saturday from 8 to 10 p.m. for its last viewing of the season. Public viewing will resume the first Saturday in April.

Trustees in flap over '78 budget

By PAUL De GROOT
Colonist Reporter

Greater Victoria school trustees got off to a blazing start on their 1978 budget by sharply criticizing their district administration and each other on Wednesday night.

It was the unveiling of the 1978 provisional operating budget, a creation on which school trustees had set a $41.5 million ceiling last summer, that got their collective danders up.

Their baby was not $41.5 million, but $42,286,269 large, and they were unhappy at its 1.86 per cent growth.

Said trustee Peter Yorke: "It is rather impertinent of the superintendent and the executive council (top administrators for the district) to present us with this."

Yorke pointed out that the board had told its administrative staff to show what it could get for $41.5 million, and to indicate what kind of services, if any, would have to be cut to meet that figure.

Instead, he said, "the administration has gone and done what they damn well please."

The $41.5 million figure was generous, Yorke maintained, "and if the superintendent can't meet it, we will just have to do it for him."

Trustee Peter Bunn, who voted against the $41.5 million figure last summer because he thought even that was too high, said he was "flabbergasted" when presented with the 127-page provisional budget document.

"The administration is simply saying 'like it or lump it, it is three-quarter million dollars more than you said, ha, ha, ha.' "

"I am not amused one bit."

Echoed by trustee Peter Dorazio, those sentiments themselves came in for criticism from trustees Daphne Temple and Hal Knight, and even school board chairman Susan Brice, who expressed disappointment with the way the budget was presented, warned against a "fetish" about the $41.5 million figure.

Mrs. Temple congratulated the district's top executives, school superintendent Allan Stables and Secretary-treasurer Carl Warner, for the work they had done considering that both had yet to complete their first year with the district.

By making "whipping-boys" of the administration, the trustees had "brought the district to its knees," she said.

"I hope you are happy. You are going to cut the life-blood out of it. People are going to be discouraged about working for this board when they are telling you in all honesty that this is the lowest they can go."

Beneath all the rhetoric are some little statistics that should prove comforting to taxpayers, despite the picture painted by some of the trustees.

At about $42.3 million, the 1978 provincial budget is only $400,000 more than the board's budget of $41.9 million for 1977.

In addition, the 1977 budget will probably be underspent, and present estimates put the surplus for the year at more than $732,937, equivalent to just over a mill on property taxes.

Candidate attacks water bureaucracy

By STEPHEN HUME
Colonist Reporter

Saanich Peninsula water users will be paying 65 cents out of every dollar to the Capital Region Board for the "doubtful privilege" of administering the water supply, North Saanich Alderman Owen Philp said Wednesday.

Philp, a candidate for mayor in North Saanich, said in an interview that the region would use peninsula money to establish "yet another bureaucratic department."

The permanent water line from Sooke Lake will carry Greater Victoria Water District water to the peninsula in about two years, under the administration of the region board.

After months of haggling, the 11-member peninsula water commission agreed this month that users would pay 51½ cents a thousand gallons. The commission is made up of representatives from Sidney, Central Saanich and North Saanich.

Of the 51½ cents, 18 cents would cover supply costs to the GVWD and 33½ cents would go to the region to cover administrative costs.

"The GVWD can cover its administration and other overhead with 18 cents per 1,000 gallons, but the region would require 33½ cents per 1,000 gallons to do the same thing . . . in other words, approximately 65 cents out of every dollar," Philp said.

The GVWD charges Victoria, Oak Bay, Saanich and Esquimalt 18 cents a thousand gallons for water. It proposed earlier this year that peninsula water users pay $1.22 a thousand gallons.

As far as he was aware, Philp said, the provincial and federal governments, "the two largest users of water on the peninsula, will not be contributing to the cost of the new water line."

Philp said that the senior governments should pay, that negotiations should begin toward obtaining their payments, and that Municipal Affairs Minister Hugh Curtis should consider putting the administration of peninsula water in the hands of the GVWD, not the region board.

Philp
. . . "doubtful"

Aldermanic hopeful hits snag

Victoria city council will decide today if Jack Lacterman, a Victoria businessman, is eligible to run for alderman

Lacterman tried to file nomination papers last Monday but was refused because he has a contract with the city which makes him ineligible to run for public office in Victoria, according to the B.C. Municipal Act.

Lacterman leases all the retail space on the ground floor of the Johnson Street parkade from the city and subleases it to a number of shops.

He said in an interview Wednesday that his name on the lease agreement will be replaced by that of a bank which will act on his behalf.

If city council approves that arrangement at today's meeting, Lacterman said he would file his papers Friday.

Repair bill $101,720

Crystal builder faces city suit

The city of Victoria is suing a construction company for $101,720 for what it claims was faulty workmanship during construction of the Crystal Pool six years ago.

The city filed a statement of claim Tuesday in B.C. Supreme Court against H. E. Fowler and Sons, a Victoria construction firm which built the $2-million aquatic centre in 1971.

The dispute is over the rim flow units which dispose of the water that flows over the edge of the pool.

The units need replacing and the city says they weren't built according to specifications.

The city also claims that the floor and walls of the pool were improperly lined. The lining, according to the statement of claim, needs replacing.

The claim for damages estimates cost of installing the new rim flow units at $45,000, replacement of the lining at $25,000, architect's and engineer's fees at $16,000, loss of revenue during repairs at $15,000 and the cost of some other minor repairs at $720.

The total damage suit comes to $101,720.

LIABILITY SOLUTION IN SHORT:

Outfall adviser retained

A single-sentence recommendation, later approved by the Capital Region Board, was all that came out of a three-hour in-camera meeting Wednesday of the region's public works committee.

It was decided that "special counsel" should be retained by the board to establish liability on the Clover Point outfall.

As problems have increased about the outfall's stability, concerns have also increased about who will pay for additional costs.

Saanich Ald. William Noel tried, with the support of Oak Bay Ald. Shirley Dowell, to have the region ask the prime consultants, Ker Priestman and Associates Ltd., to have the outfall project continue to the 6,900-foot point as originally planned, and to allow the contractor a time extension for completion without additional costs to the region.

The outfall had been scheduled for completion by Dec. 1, but design changes have changed the schedule, and plans at present call for the outfall to proceed only to the 2,500-foot point.

Executive director Dennis Young called the motion premature.

"It is my view that this motion could be not in our best interests," Young said.

Victoria Ald. Murray Glazier opposed the motion, saying the region had not had a request of an extension of time, and the region is responsible only for costs approved in the original contract price.

Noel's motion was defeated.

Don't sue ferry union, business body urges

A Vancouver-based group of merchants calling themselves the Independent Business People of B.C. have asked the Victoria Chamber of Commerce to drop plans to sue the ferry workers in connection with their recent strike.

L. W. Friesen, president of the group, said in a letter to chamber president Alan Emery that a lawsuit against the ferry workers would exacerbate an already tense situation.

The letter accused the provincial government of overreacting to the situation.

"There was no crisis. The existing legislation, if used properly, would have put people back on the job," the letter said.

"If you proceed with your action, it can only have negative results, discouraging business and industry from developing or coming to this province," it said.

In an interview, Friesen said the organization had a membership of about 400 throughout B.C., including "about two dozen in Victoria."

He said the group supported the New Democratic Party because "more was done for the small, independent businessman in three years of NDP administration than during 20 years of Social Credit rule."

Emery, meanwhile, said the chamber wasn't involved in the lawsuit planned by the Vancouver Island branch of the B.C. Hotel Association.

He said the chamber, as a body, couldn't sue anyone, but that didn't mean that many members wouldn't support the legal action against the ferry workers on an individual basis.

Sears

Now 'til Saturday
Check your 'Sears Best Values' flyer for super savings.
Sale continues 'til Oct. 29 at all Sears Stores in B.C.

Kenmore Karnival

Hurry! Hurry! Hurry on in to Sears. Last 3 days of super Kenmore values

Value!

13.0-cu. ft. refrigerator is a real space-saver for your family

469.98 Reg. 489.98

Only 28" wide. Completely frostless. Needs no defrosting. 3-temp. butter conditioner. Full-width crisper. Meat keeper. 3 glide-out shelves. Freezer section holds 79 lb. 46R 037 936.
Harvest Gold only

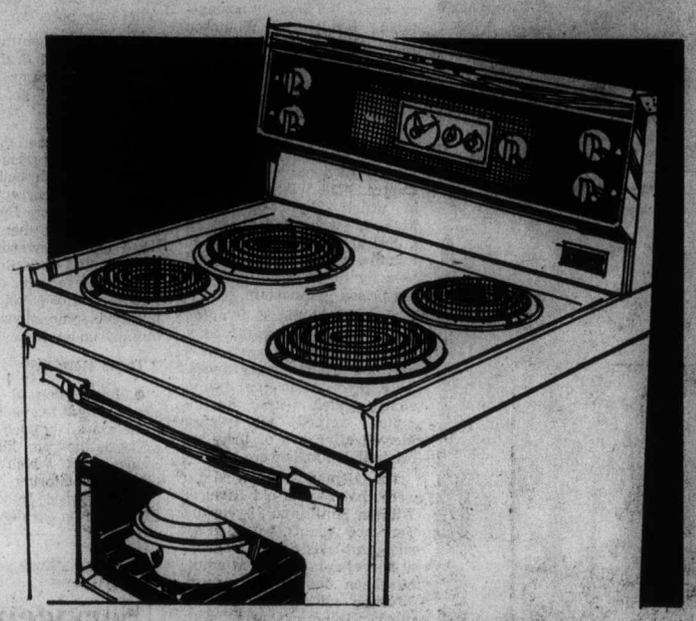

Kenmore 30" electric range with clock-controlled oven

364.98 Reg. 384.98

Automatic start/cook/off oven. Has two 8" and two 6" infinite-heat, easy-to-clean plug-out elements. Timed appliance outlet. Minute Minder. Controlled variable broil. Removable oven door. Fluorescent lit glass back-guard. White. 22R 066 070
With Continuous-clean oven. 22R 066 670. **389.98.**
Harvest Gold, **$10** extra.

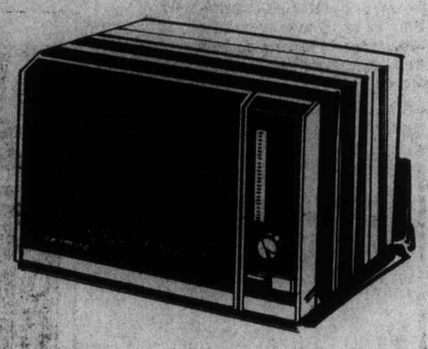

Microwave oven with handy automatic defrost

399.98

600 watts of cooking power. 20-minute linear timer with signal bell. Glass tray.
Comes with recipe guide. CSA approved. Fully guaranteed. Uses no more energy than a toaster.
22R 099 371.

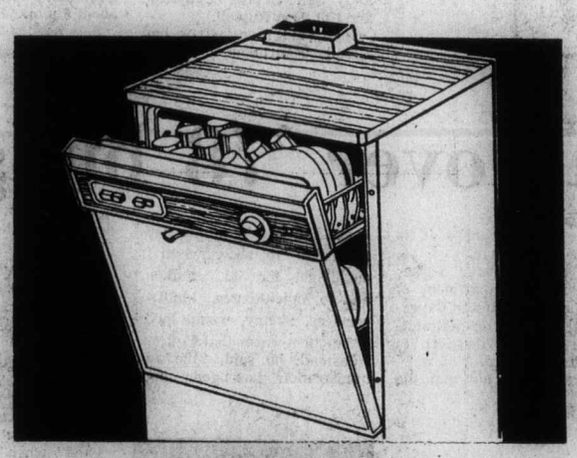

Kenmore dishwasher, pots and pans cycle, 4 push-button choices

369.98

4 push-button choices include 155 degree Sani-wash. 2-level wash action. Has rinse agent dispenser. Temp. delay and 'On' lights. Fan-forced air drying with Power Miser option. Laminate work top. White. 26R 076 441. Avocado. Harvest Gold or Coppertone, $10 extra. Built-in model. 26R 076 420. **339.98.** Come and see it today!

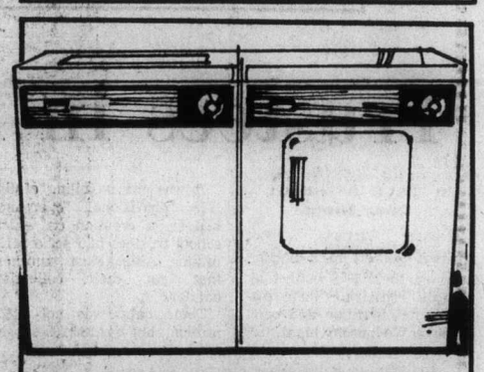

Portable automatic washer

339.98 Reg. 359.98

Normal and Perma-press programs. Single speed. Faucet water temp. control. On casters. No installation. White. 26R 025 140. Ideal for apartment/cottage.

Matching portable dryer

239.98 Reg. 259.98

Up to 120-min. drying. Perma-press cycle with 10-min. cool-down. No-heat 'air' cycle. Push-to-start button. Lint screen. On casters. White. 26R 077 210.

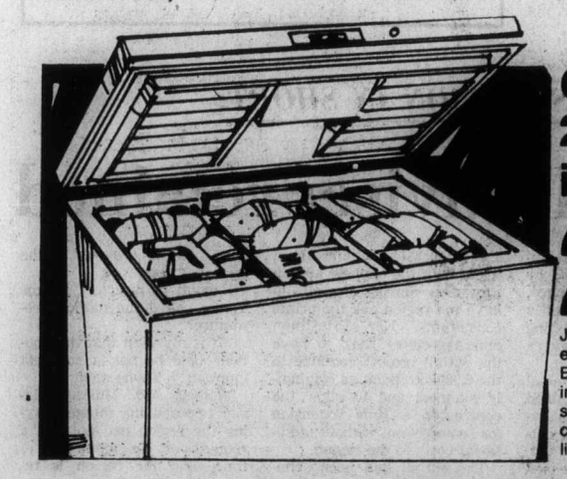

Chest freezer 22½" deep is only

279.98

Just 22½" deep to keep food easily within arm's reach. Efficient 2" polyurethane foam insulation. Compact 10.4 cu. ft. size with generous 350-lb. capacity. Power interruption light 47R 044 100.

15.1 cu. ft. chest freezer, only

299.98

Freezing coils on sides and bottom. Adjustable cold control. Basket. Counter-balanced lid. Interior light. Easy-to-clean dishpan bottom. Tough epoxy interior. Lock/key. 500-lb. capacity. White. 47R 034 150.

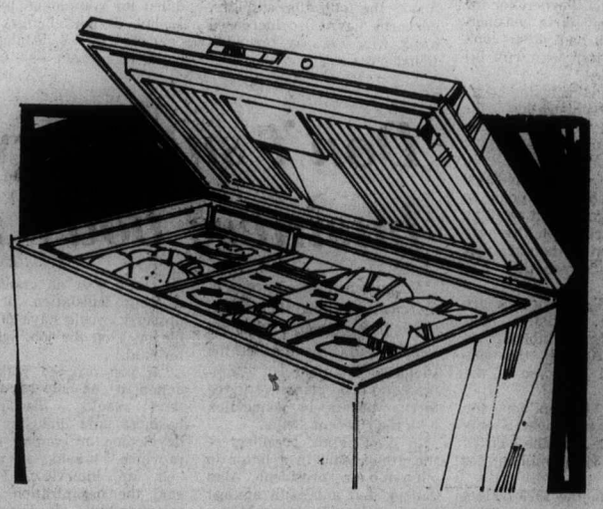

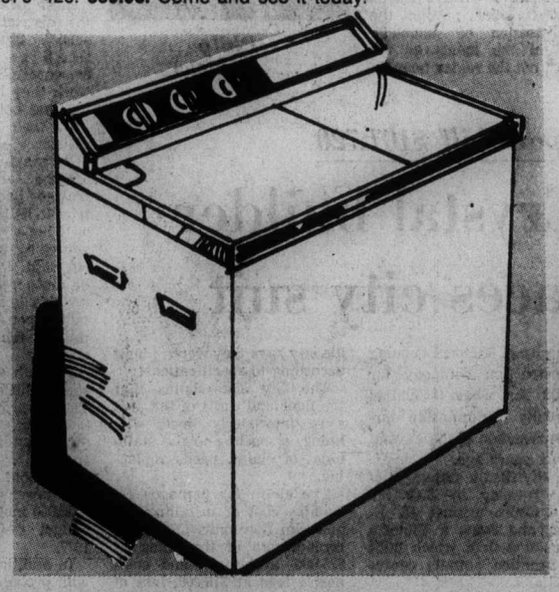

Kenmore washer/spinner needs no installation

279.98 Reg. 289.98

Wash/rinse and spin/dries at same time. Up to 15-min. wash; 5-min. spin. Automatic pump. On casters. Requires no installation.
26R 021 320. White.

Sears Appliances: Phone Enquiries: 595-9111
Advertised prices in effect 9:30 a.m. Thursday, Oct. 27 through 8:30 p.m. Saturday, Oct. 29, while quantities last.

Simpsons-Sears Ltd.

3190 Shelbourne Street. Lots of Free Parking . . . No Tickets, No time Limit.

Band councils risk losing right to govern — chief

SASKATOON (CP) — Indian band councils risk losing the right of self government if they fail to fully exercise their powers, David Ahenakew, chief of the Federation of Saskatchewan Indians, said this week.

Ahenakew told the federation's annual convention that survival of Indian government depends on the willingness of band councils to assert their authority and utilize jurisdiction guaranteed them by treaties and the Indian Act.

"We will never secure our rights and have our authority recognized by sitting around asking somebody to recognize them," he said.

"The whole question of the right and the authority of Indian band governments is at stake. Either you are the government of the reserve and that band or you aren't."

The greatest threat to Indian government and Indian rights was not that they would be taken away, but that they would be lost when Indians failed to use them, Ahenakew said.

If Indian governments failed to assert their authority and act as legitimate governments the federal government would step in and take over "not so much to remove our rights as to fill the vacuum we leave every time we fail to act," the chief said.

Examples of two vital issues with which Indian governments must deal were rights of Indians who did not reside on the reserves and rights of Indian women who married non-Indians.

Ahenakew urged band councils to adopt a position that Indians should retain rights guaranteed them by treaties and legislation whether or not they live on a reserve.

Cutting of the rights of Indians who did not reside on reserves and preventing them from participating in band council elections threatened to undermine the rights of all Indians, he said.

"When you deny people the vote (in band council elections) you are driving the first nail in the coffin which the federal government would like to use to bury all Indian rights," Ahenakew said.

"If bands refuse to allow their off-reserve band members to vote and participate, they would be doing exactly what the federal government wanted.

"If this happens, the band, not the government, will be taking the first step toward saying that person is no longer an Indian."

Ahenakew also said Saskatchewan Indian bands had been promised additional land for their reserves, but they may have a difficult time getting it.

The selection of land to fulfil land entitlement agreements is extremely limited, he said.

At this time the only land being offered to settle the entitlements was crown land owned by the province and it was no good.

The chief wants a commitment from the federal government cabinet that Indian bands will be able to choose from federal crown land when settling their land entitlements, whether the land is occupied or not.

The problem is especially severe for bands in central and southern Saskatchewan where the combined amount of federal and provincial land is not sufficient to satisfy entitlements.

In those areas the federal government would have to be willing to grant funds to purchase agricultural land, Ahenakew said.

Food ad controls pressed

WASHINGTON (AP) — The head of the U.S. Food and Drug Administration said this week that food advertising should be considered an extension of food labelling and brought under the same federal controls.

FDA commissioner Donald Kennedy said that principle already applies to drugs, which are restricted in what the manufacturers can say in their advertising claims.

Kennedy also said the furor over the FDA's proposal to ban saccharin as a suspected cancer-agent was "quite typical of what will happen when such a discovery is made" about a popular substance. But he said new scientific knowledge is turning up new dangers in familiar food additives.

G & Z TRADITIONAL FOODS

It's HALLOWEEN Stock up your FREEZER SALE
Thurs., Fri., Sat.
Oct. 27, 28, 29

KOLBASSA
(the Rolls Royce Ham Sausage)
Buy 2 lbs. and receive 1 lb. of Frozen Kolbassa
at no cost to you!

PEROGIES
(Meat, sauerkraut, cottage cheese, cheddar cheese, plain)
Buy 2 Dozen and receive 1 Dozen Frozen Perogies
at no cost to you!

Planning a Party . . . our specialty
GERMAN and SWISS MEATS

Yes, we have
- Pumpernickle Bread
- Egg Loaf
- Bagels

Yes, we CATER!
CALL US TODAY!!
Mon., Tues. and Wed.
10 a.m.-5:30 p.m.
Thurs.-Sat.
10 a.m.-7 p.m.
388-5453
621 JOHN ST.
10-26

Sears

Now in full swing!
Re-check your 16-page circular — 'This is a Sears best value!' — and shop your nearest Sears store now through Saturday, October 29th

'Souvenirs' collection

The vintage look of yesteryear captured in heirlooms for tomorrow, in an outstanding collection, exclusive to Sears.

A bit of history preserved for today's lifestyle. That's what our new 'Souvenirs' collection is all about. The very nature of this vintage style, its simple line, informal mood, not to mention, its functional quality make it very attractive to today's families. There's nothing like real wood furniture. And, we're sure you'll agree when you see these fine pieces. Each is made of wood with Oak solids appearing on fronts, Oak veneer on tops and engraved reconstructed wood on end panels. Superbly finished in warm Medium Oak. Some pieces feature an embossed design. Accessorized with Antiqued Brass-finish hardware. Quaint White china pulls appear on some cabinets. To mix with new or old, these distinctive styles blend very nicely with other decor.

a-Mirror with tilting support. 01R 063 570 Reg. 89.98; **84.98**
b-Double dresser base. 6 drawers. 01R 063 572 Reg. $295; **$285**
c-Grandfather chest with 5 drawers. 01R 063 575 Reg. $350; **$340**
d-Panel headboard only. 01R 063 577 Reg. $115; **$110**
e-Spindle headboard only. 01R 063 578 Reg. $200; **$190**
f-Mirror. 01R 063 580 Reg. 109.98 **104.98**
g-Triple dresser base. 9 drawers. 01R 063 573 Reg. $360; **$345**
h-Chest on chest. 01R 063 582 Reg. $330; **$315**
j-Hutch top with 3 shelves for (k) below. 01R 063 588 Reg. 179.98 **169.98**
k-Bachelor chest. 3 drawers. 01R 063 585 Reg. 179.98; **169.98**
l-Night table, 2 drawers. 01R 063 576 Reg. 164.98; **154.98**
m-Hutch top for desk (n). 01R 063 589. Reg. 269.98; **259.98**
n-Pedestal desk. 01R 063 587 Reg. 269.98; **259.98**
p-Corner chest. 01R 063 586. Reg. 204.98; **194.98**
r-6-drawer lingerie chest. 01R 063 583 Reg. 239.98; **229.98**
t-Oval table, 42x60-72". 01R 025 920 Reg. 309.98; **294.98**
u-Server, 38x18x32" closed. 58x18x33" open. 01R 025 921 Reg. 449.98; **429.98**
w-2-pc. china cabinet. Desk has lead-look glass, 1 door, 2 glass shelves and interior light. Base has 3 drawers, 1 door section with shelf. Silver compartment.
x-Spindle-back side chair. 01R 025 922. Set of 2. Reg. 184.98; **174.98**
y-Round pedestal table. 01R 025 930. Reg. 459.98; **439.98**
z-Spindle side chair. 01R 025 932. Set of 2. Reg. 269.98; **249.98**
aa-Spindle armchair. 01R 025 933 Reg. 159.98; **149.98**
bb-Corner cabinet. Desk has leaded-look stained glass door, 1 glass shelf and interior light. Base has 2-door shelf. 01R 025 939. Reg. 729.98; **679.98**
cc-Spindle back armchair, nylon tweed upholstery. 01R 025 923. Reg. 99.98; **94.98**

See the 'Souvenirs' collection at your nearest Sears store today!

Sears Furniture (1) Phone Enquiries: 595-9111

Advertised prices in effect 9:30 a.m. Thursday, Oct. 27 through 5:30 p.m. Saturday, Oct. 29, while quantities last.

Simpsons-Sears Ltd.
3190 Shelbourne Street. Lots of Free Parking.

Levesque visit

Tribute likely to de Gaulle

PARIS (Reuter) — Quebec Premier Rene Levesque is expected during his visit to France to pay triubute to Charles de Gaulle, who once caused a furor in Canada by declaring "Long Live Free Quebec," informed sources said here Wednesday.

Levesque is to be accompanied by Admiral Philippe de Gaulle, son of the late French leader, on Tuesday when he visits the churchyard where the general is buried at Colombey-les-Deux-Eglises, eastern France, the sources said.

De Gaulle started a diplomatic storm and a strain in relations between Ottawa and Paris when he cried "Vive le Quebec libre!" in Montreal in July, 1967. He left Canada immediately after being rebuked by then prime minister Lester Pearson.

Levesque is staying privately in France in advance of his official visit. He left Montreal unexpectedly early last Sunday and is believed to be resting in southern France.

Quebec delegation officials would give no indication of his whereabouts and activities.

They denied, however, Canadian press reports that he had come to France early to meet Jacques and Louise Cossette-Trudel, FLQ members involved in the 1970 kidnapping of British trade commissioner James Cross.

The couple, living here as political refugees, have written to Levesque that they wish to return home, but the Quebec justice minister has said there is no question of dropping charges against them.

Levesque starts his official visit next Wednesday, with talks with Prime Minister Raymond Barre. On Thursday, he will be luncheon guest of President Valery Giscard d'Estaing.

—CP

Twice touched

Actor-author Peter Ustinov kicked in twice for four-year-old twin canvassers Celia and Carla Hundley at Vancouver reception. Ustinov is UNICEF goodwill ambassador, and girls were collecting for fund.

Whelan offers to curb beef, pork, lamb imports

OTTAWA (CP) — The government is prepared to introduce legislation to restrict imported meat if the bill will get speedy passage through the Commons, Agriculture Minister Eugene Whelan said Wednesday.

Speaking in the throne speech debate, Whelan said a meat trade authority act would be one of eight government objectives in the agriculture and food provision field. Opposition MPs called during the previous session for restriction of imported meat because it was undercutting hard-pressed Canadian farmers.

Outside the Commons, Whelan said the act would be broader and better than a United States law which restricts imports. The Canadian law would give the government the authority to make voluntary agreements with importing countries "so they would know what authority we have" if they exceed agreed limits.

It would affect beef, veal, pork and lamb. Whelan said that Opposition members have indicated they would support such a measure.

Among the other government objectives are increased production efficiency from farmers, measures to improve the contribution of agriculture to the national economy, help for low-income farmers, steps to conserve good farm land, a national livestock report available free by telephone starting Nov. 1 to increase market efficiency, income stabilization for farmers, long-term protection against foreign competition, and improved access to foreign markets for agricultural commodities.

High Arctic pipeline opposition stiffens

RESOLUTE, N.W.T. (CP) — It might turn out to be just a dream in the long Arctic night, but the idea of building a natural gas pipeline from the high Arctic already is encountering considerable opposition.

Native groups from ice-choked communities along the Arctic Ocean to the forest villages of Northern Ontario are expressing confusion, concern and outright objections to the proposal.

Hugh Faulkner, the new Indian affairs and northern development minister, has heard some of the concerns this week during a five-day northern tour.

"It says in the Bible that bad things will happen and this might be one of them," an Inuit (Eskimo) told Faulkner during a meeting at this Cornwallis Island community, 2,700 air kilometres north of Winnipeg.

He also was told that Polar Gas, the six-company consortium proposing the 3,700-kilometre line, is not properly consulting the community.

Simeonie Amaruolik, resolute settlement council chairman, said Polar Gas holds meetings occasionally with the people but that the company does not appear to listen.

"The people tell them places they don't want work done," he said. "They say 'okay' then go and work there."

Faulkner also was told that caribou at nearby Somerset Island are disappearing because of exploration and research activity.

He promised to raise the concerns with Polar Gas officials at Rea Point, N.W.T. Wednesday. The officials were not there when he arrived but he did speak with Panarctic Oils Ltd. president Charles Hetherington.

Panarctic, 40 per cent owned by the federal government, is a member of the consortium the high Arctic and has concluded that a pipeline will be needed to carry several billion cubic feet a day to southern markets.

Meanwhile, Inuit on the central and eastern barrens of the N.W.T. mainland also are making their objections known. The Inuit community of Baker Lake recently asked Polar Gas to close its employment office there.

OK TIRE STORES

GT RETREADS

ECONOMY CARS 550x12 A78x12 600x12 A78x13 600x13 B78x14 650x13 — 17.95 ok

COMPACT CARS 700x13 C78x13 645x14 C78x14 695x14 D78x14 — 18.95 ok

INTERMEDIATE CARS E78x14 F78x14 F78x15 — 19.95 ok

STANDARD SIZE G78x14 G78x15 — 20.95 ok

STATION WAGONS H78x15 — 21.95 ok

Triple Tire Guarantee

1. Nation Wide. 2. Money Back in Writing. 3. Against all road hazards — unconditionally.

CHARGEX

master charge

3030 NANAIMO ST.
Turn off Finlayson at Trader Vic's
386-3156

Arthur Murray's says:
"You can't fake it anymore!"

Take our word for it: DANCING!
Real dancing is not only great fun; it's a skill. And half the fun is learning — to do it right, to do it better.
Move with the times. Move with the music — the Arthur Murray way!
Start today and tomorrow. You'll wonder why you waited so long.

CHRISTMAS OFFER
4 Hours of Private
4 Hours of Semi-Private
4 Social Parties
$30.00

Arthur Murray FRANCHISED DANCE SCHOOLS
715 YATES STREET
385-1476
10-24

BACARDI RUM(S) PRODUCED BY SPECIAL AUTHORITY AND UNDER THE SUPERVISION OF BACARDI & COMPANY LIMITED. BACARDI AND BAT DEVICE ARE REGISTERED TRADEMARKS OF BACARDI & COMPANY LIMITED. BOTTLED BY FBM DISTILLERY CO. LTD., CANADA. 7 UP AND UN ARE THE TRADEMARKS IDENTIFYING THE PRODUCTS OF THE SEVEN UP COMPANY.

Bacardi lets you go in any direction.

London
Bacardi rum and tonic. Adds a Caribbean twist to the coolest drink in the British Empire.

Paris
On the rocks. A beautiful way to melt the ice.

Bermuda
With ginger ale. Sparkling way to dry off at a posh resort.

New York
Bacardi martini. Smooth new way to liven up an old favourite.

Monte Carlo
Bacardi, water and a wedge of lime or lemon. Can't lose with this one keeping you cool.

Sydney
With cola. Really goes down down under, as everywhere. The world's most popular mixed drink.

San Francisco
Bloody Mary. Adds the Bacardi spirit to tomato juice.

San Juan
Bacardi Driver. Bacardi, orange juice, lime wedge. Fresh-tasting way to fix up the OJ.

Rio de Janeiro
Daiquiri. The original was made with Bacardi, the best still are.

Honolulu
Bacardi and 7UP. Sends your taste buds on a zippy vacation.

BACARDI rum

Sears

Re-check our 16-page circular for additional savings at Sears!

25% off Fragrance Sale continues

Heavenly fragrances at down to earth savings!
This is a great Christmas gift idea. Hurry in!

Chanel
Nina Ricci
Arpege
Givenchy
Rochas
Charlie
Brut
Macho
and others!

Sears Health & Beauty (8) 24-Hour Teleshop: 595-3161
Prices now in effect while quantities last.

Simpsons-Sears Ltd.

Sears Hillside: 3190 Shelbourne Street. Lots of Free Parking.

Castro's African plunge still mystery

Canadian Press

Reports that Cuban troops have moved into Ethiopia raise fresh questions about Fidel Castro's true intentions in Africa.

While these reports come from only one side in the Ethiopian fighting, they lend themselves to a pattern which suggests that the Cuban president is in league with the Soviet Union as part of a plan for large-scale influence over vast territories in the turbulent continent.

Many national leaders, including those who have befriended the Cuban president, have raised questions why Castro would send thousands of troops across the Atlantic to fight in Angola. His standard answer is that his African comrades needed help, mainly against imperialists, and that his intention was merely to protect the Angolan government against external threats.

When the fighting there ended and the Cuban troops were still seen there, Castro maintained they would be withdrawn gradually. The withdrawal of his troops from Africa appeared to be a key point in the prospect for closer relations between Cuba and the U.S.

But there have been grave doubts that Castro really intended to withdraw all his troops from Angola. Indeed, there have been rumors that his troops had spread from Angola to other parts of Africa, to train left-wing forces and influence political powers in general of communist strategy.

Some Western observers even suggested that Castro was in Africa not so much for the love of his African comrades as to help pay off a debt of gratitude to the Kremlin for the huge economic aid the Soviet Union has provided to the Cuban regime.

The Soviet Union has given the existing Ethiopian government strong support while at the same time withdrawing aid from Somalia which has given sympathy and support to the Western Somalian Liberation Front in the Ogaden Desert.

To charge Somalia with imperialism might prove less convincing and certainly likely to arouse little sympathy from black African governments more concerned about removing white power from Rhodesia and South Africa.

A more pointed question is whether Cuban troops would be in Ethiopia for the purpose of protecting a brotherly group or merely to sustain Soviet policy.

At home, Castro has depicted returning Cuban troops, including the wounded, as heroes who fought for a just cause in Africa. Whether Cubans would consider the use of their countrymen in Ethiopia as a just struggle is another matter. To the average Cuban there may be little difference between an Ethiopian and a Somalian.

Castro now has completed what appears to be a fairly successful tour of Jamaica where he is strongly admired by Prime Minister Michael Manley. Castro also is admired by Prime Minister Forbes Burnham of Guyana.

Cuba has helped both these Caribbean neighbors by providing doctors and fishermen as well as technical assistance. In Jamaica Castro also built schools and helped provide housing. In both neighboring countries there is among administration officials great sympathy for the communist viewpoint, or as the officials prefer to call it, the socialist viewpoint.

Undoubtedly in the Caribbean there is the understanding that the aid Cuba provides may only be available because Cuba gets heavy aid from the Soviet Union. Whether Cuba pays for that aid by providing troops to Ethiopia may be of little concern to Caribbean countries confronted with heavy problems at home. But it may raise concern in Western capitals about the over-all Soviet orchestration of communist forces, in Africa and elsewhere.

FREDDY THE FREELOADERS
OPEN 8 A.M.-3 A.M.
26-oz. COKE with every $5.00 order
(MIDNIGHT TO 3 A.M.)
OAK BAY JUNCTION

ATTENTION
FIRE INSURANCE AGENTS AND ADJUSTERS, APARTMENT MANAGERS AND OWNERS, FIRE DAMAGE RESTORATION COMPANIES. We can help you with our OZONE SMOKE ELIMINATION SERVICE. Other odors also eliminated, such as: mildew and animal odors from cars, boats, trailers, homes or offices.
EXCLUSIVE TO VICTORIA AT
Individual dry cleaners
1602 Fort St. 595-4141

Thunderbird
DO-IT-YOURSELF
HOME IMPROVEMENT SAVINGS

Many, many sizes of PRE-FINISHED WALNUT SHELVING
Ideal for bedrooms, rec. rooms, living rooms, etc.
25% OFF
Regular Sell Price of all sizes in stock

CSA Approved
CORNER SHOWER BASE
36"x36" marblemold base has an embossed slip resistent finish. Complete with drain.
$79.95

Fibreglass
TUB WITH WALLS
Complete unit, with 5-foot tub and walls, white fibreglass.
$269.95

66' PVC
Electrician's Tape
59¢

SAW HORSE BRACKET
Ideal for the home handyman for a variety of uses.
$1.59 pair

THUNDERBIRD
—Your Pipe Headquarters
½" Type L Hard in 12' lenghts
COPPER PIPE ½" $4.19 ¾" $8.29
In 12-foot lenghts
ABS D.W.V. PLASTIC PIPE
1¼" $4.29 1½" $4.59 2" $6.99 3" $12.99 4" $18.99
GALVANIZED PIPE
½" 69¢ Ft. ¾" 89¢ Ft.
EMT CONDUIT In 10-foot lengths
½" $1.89 ¾" $2.69 1¼" $5.59 2" $7.99
2" RIGID CONDUIT $19.49
FLEXIBLE CONDUIT
⅜" 19¢ Ft. ½" 39¢ Ft. ¾" 44¢ Ft.
4" SEWER PIPE CSA Approved in 10-foot lengths
SOLID $7.49 PERF. $5.89

adequate wiring
FIRST STEP TOWARDS MODERN LIVING

COPPER HOUSEWIRE
14-2 NMD/7 8¢ ft.
10-2 NMD/7 20¢ ft.
12-3 NMD/7 21¢ ft.
8-3 NMD/7 Range 55¢ ft.
14-3 NMD/7 17¢ ft.
10-3 NMD/7 Dryer 32¢ ft.

UNDERGROUND WIRE
14-2 NMW/10 11¢ ft.
10-2 NMW/10 28¢ ft.
12-3 NMW/10 27¢ ft.
12-2 NMW/10 15¢ ft.
14-3 NMW/10 19¢ ft.

GSW Simplified
ROOF DRAINAGE SYSTEM
Heavy gauge gutter and downspout are light in weight for easy handling and the baked enamel finish ensures years of blister-free service. Available in white or baked enamel finish.
10' Eavestrough $3.99 10' Downpipe $3.89
COMPLETE THE JOB WITH FASCIA COVER
Fascia covers protect the fascia board from dry rot and weather deterioration. 10' lenght $3.89

Thunderbird
"Owned And Operated By Western Canadians"
2929 DOUGLAS 386-2921
8:30-5:30 Mon. to Thurs.. 8:30-9:00 Fri.. 9:00-5:00 Sat.
BRING IN YOUR PLANS OR IDEAS FOR FREE ESTIMATES
Prices effective thru to Oct. 31, 1977
Prices subject to stock on hand.
We reserve the right to limit quantities.
FREE ESTIMATES
10-27

LUCKY DOLLAR FOODS

Kraft. 16 oz. PEANUT BUTTER 89¢
Duncan Hines. 18½ oz. CAKE MIXES 79¢
Pinetree. 32 oz. POPPING CORN 59¢
Lipton's. 4¼ oz. CHICKEN NOODLE SOUP 49¢
Bick's. 32 oz. DILL PICKLES 1.09
Melita. No. 6 — 40s COFFEE FILTERS 89¢
Kellogg's. 675 gr CORN FLAKES 98¢
DELMONTE. 28-oz. FRUIT COCKTAIL 75¢
ABC. 2 lb. POWDER DETERGENT 79¢

KEE'S RESTAURANT
4101 Shelbourne Street
The Finest CHINESE FOOD
DINE-IN OR 10% OFF ON TAKE-OUT ORDERS
Phone 477-1742, 477-5516
Hours: 10 a.m. to 7 p.m. Tues.-Sat.
11 a.m.-7 p.m. Sunday
Closed Monday

• CANADA GRADE A •
CHUCK STEAK lb. 69¢
BEEF STEW lb. 99¢
REGULAR GROUND BEEF lb. 59¢
McIntosh APPLES lb. 29¢
Medium ONIONS lb. 10¢

LUCKY DOLLAR FOODS
Prices Effective OCT. 27-29
We Reserve The Right To Limit Quantities
KEE'S
4101 Shelbourne St.
477-1742
10-26

Stars suddenly stingy and Bruins feel pinch

After yielding an average of more than five goals a game while dropping their first six starts of the National Hockey League season, Minnesota North Stars finally decided enough was enough Wednesday night.

The Smythe Division cellar-dwellers turned a defensive about-face against the defending champions of the Adams Division, blanking the visiting Boston Bruins 3-0.

★ ★ ★

NORRIS DIVISION

	G	W	L	F	A	P
Montreal	6	6	0	2	34	13	14
Pittsburgh	8	3	4	1	21	34	7
Detroit	6	2	2	2	17	17	6
Los Angeles	7	2	3	2	13	14	6
Washington	5	2	3	0	14	17	4

ADAMS DIVISION

	G	W	L	T	F	A	P
Buffalo	6	4	1	1	21	14	9
Toronto	6	3	1	2	24	18	8
Cleveland	7	4	3	0	19	19	8
Boston	8	2	3	3	20	22	7

PATRICK DIVISION

	G	W	L	T	F	A	P
Philadelphia	7	4	2	1	37	17	9
NY Rangers	8	4	3	1	28	28	9
NY Islanders	7	2	2	3	19	15	7
Atlanta	7	2	2	3	19	20	7

SMYTHE DIVISION

	G	W	L	T	F	A	P
Vancouver	6	3	1	2	21	19	8
Chicago	7	2	2	3	12	15	7
Colorado	5	1	2	2	19	19	4
Minnesota	7	1	6	0	17	32	2
St. Louis	8	0	7	1	12	34	1

Pete LoPresti collected the shutout and North Stars held the dangerous Bruins to 16 shots, as Boston skidded to the bottom of division standings behind Buffalo Sabres, Toronto Maple Leafs and Cleveland Barons.

The Leafs earned a point by tying Montreal Canadiens 2-2 at Maple Leaf Gardens. In other games, New York Rangers whipped St. Louis Blues, 6 - 2; Philadelphia Flyers and Chicago Black Hawks drew, 2-2; Washington Capitals surprised host Atlanta Flames, 6-2; and Detroit Red Wings nipped Pittsburgh Penguins, 4-3.

Tim Young and Alex Pirus scored first-period goals for Minnesota and Glen Sharpley completed scoring in the third period, as the North Stars finally tasted victory.

Young, who tallied 95 points to lead North Stars last season, scored his second goal of the year within the first four minutes of the game. Pirus scored his first of the current campaign, with an assist from No. 1 draft choice Brad Maxwell, formerly of New Westminster Bruins. Sharpley's goal was his second.

In Toronto, Ian Turnbull knocked down a clearing pass just inside the blue line and beat Montreal netminder Ken Dryden with a slap shot at 18:36 of the third period to gain the tie for the Leafs.

Toronto went into the third period trailing the Canadiens, who got first-period goals by Larry Robinson and Steve Shutt, by 2-0, but rookie Jimmy Jones cut the Montreal advantage to one goal when he connected at 12:58 of the final period.

The tie kept Montreal's unbeaten record intact at six wins, no losses and two ties, good enough for first place in the Norris Division.

Steve Vickers exploded for the second four-goal night of his NHL career to lead the Rangers past St. Louis at Madison Square Garden. Vickers slammed in single goals in each of the first two periods, adding two in the third, to rebound from a scoring slump which resulted in his benching two games ago.

Last year's rookie whiz Don Murdoch assisted on three of Vickers' goals.

New York goaltender Wayne Thomas extended his shutout string to 111 minutes, 28 seconds before the Blues' Bill Fairbairn, playing his first game for St. Louis, snapped the streak at 5:55 of the third period.

Fairbairn, who joined the Blues after being claimed on waivers from Minnesota earlier this week, also assisted Larry Patey on the Blues' second goal.

Reed Larson, a rookie from University of Minnesota, made his first NHL goal a winner as the Red Wings got by Pittsburgh. Larson beat Penguins' goalkeeper Denis Herron on a powerplay midway through the third period.

Walt McKechnie and Bill Collins scored goals within the first 73 seconds of the second period to launch Washington towards victory over the Flames.

McKechnie's goal, at 0:31, broke a 1-1 tie and Collins' winning goal came 42 seconds later.

Flames' goaltender Dan Bouchard was forced to withdraw late in the first period after taking a shot in the face from the stick of Ace Bailey. Bouchard required 10 stitches to close a cut below his left eye and Phil Myre came in to replace him.

Former Vancouver Canucks Gerry Meehan, for Washington, and John Gould, for Atlanta, scored goals.

At Los Angeles, Mike Murphy scored with 3:28 to play to give the Kings a 2-2 tie with New York Islanders and snapped a three-game Los Angeles losing streak.

Tommy Williams, who set up Murphy, scored the other Kings' goal while rookie Stefan Persson, with his first NHL goal, and J. P. Parise scored for the Islanders.

★ ★ ★

BOSTON 0, MINNESOTA 3
First Period:
1. Minnesota, Young (2) (Roberts, Zanussi) 3:42.
2. Minnesota, Pirus (1) (Eriksson, Maxwell) 11:58.
Penalties — Schmautz (B) 1:19, Sheppard (B), 2:19, Milbury (B) 8:42, Milbury (B) 11:33, Erikson (M) 14:43, Reid (M), Wensink (B) majors, O'Reilly (B) double minor, 17:34.
Second Period:
No scoring.
Penalties — Pirus (M) 3:44, Cheevers (B) 15:58.
Third Period:
3. Minnesota, Sharpley (2) (Nanne) 13:21.
Penalties — Park (B) 6:02, Doak (B) 7:30, Sharpley (M) 11:13, O'Reilly (B) double minor, game misconduct, Boston bench 14:54, Park (B) double minor, major Jonathon (B) major, game misconduct, Jensen (M) misconduct, Hicks (M), Pirus (M) majors 17:21, Miller (B) 18:27, Younghans (M) 18:44.
Shots on goal by

Boston	6	7	3	—16
Minnesota	6	5	15	—26

Goal — Cheevers, Boston; LoPresti, Minnesota.

MONTREAL 2, TORONTO 2
First Period
1. Montreal, Robinson (1) (Cournoyer, Lafleur) 8:24
2. Montreal, Shutt (4) (Lemaire, Lafleur) 13:43
Penalties — Palmateer (T) 0:57, Lafleur (M), Turnbull (T) 4:40, Sittler (T) 6:51.
Second Period
No scoring.
Penalties — Chartraw (M) 1:16, Shutt (M) 5:47, Boutette (T) 13:22, Lafleur (M) 16:05, Savard (M) 17:26.
Third Period
3. Toronto, Jones (1) (Ashby, Turnbull) 12:58
4. Toronto, Turnbull (4) 18:36
Penalty — Williams (T) 0:28.
Shots on goal by

Montreal	19	11	6	—36
Toronto	5	10	13	—28

Goal — Dryden, Montreal; Palmateer, Toronto.
Attendance — 16,485.

PHILADELPHIA 2, CHICAGO 2
First Period:
1. Chicago, Savard (4) (Tallon, Wilson) 6:07.
Penalties — McCarthy (P), Bulley (C) 1:54, Magnuson (C) 6:19, MacLeish (P) 6:54, Magnuson (C) 10:13, Holmgren (P) 12:01.
Second Period:
2. Philadelphia, Leach (5) (Kelly, Dupont) 5:13.
3. Chicago, Marks (1) (Harrison) 18:48.
Penalties — Mikita (C), MacLeish (P) 18:09, Harrison (C) 19:01, 19:01.
Third Period:
4. Philadelphia, Barber (5) (Dean, Clarke) 3:32.
Penalties Dean (P) 1:21, Magnuson (C) 11:24, Holmgren (P) 13:18.
Shots on goal by

Philadelphia	13	14	9	—36
Chicago	11	12	7	—30

Goal — Parent, Philadelphia; Velsor, Chicago.
Attendance 13,700.

WASHINGTON 6, ATLANTA 2
First Period
1. Atlanta, Gould (3) (B. Lalonde, Phillipoff) 9:15
2. Washington, Sirois (4) (Picard, Charron) 9:47
Penalties — None.
Second Period
3. Washington, McKechnie (2) (Green) 0:31
4. Washington, Collins (1) (Picard, R. Lalonde) 1:12
5. Washington, Meehan (1) 3:58
6. Atlanta, Comeau (1) (Houston) 4:54
7. Washington, Riley (1) (Picard) 13:03
Penalties — Lane (W) 5:15; Chouinard (A) 6:45, Phillipoff (A) 16:41, Lane (W), Plett (A) majors 20:00.
Third period
8. Washington, Sirois (5) (McKechnie, Green) 7:29
Penalties Watson (W), Phillipoff (A) 3:26, Watson (W), Phillipoff (A) majors 9:00, Smith (W) 10:18, Riley (W), Phillipoff (A) majors 18:30.
Shots on goal by

Washington	14	11	5	—30
Atlanta	14	8	6	—28

Goal Smith, Washington; Bouchard, Myre, Atlanta.
Attendance — 8,247.

ST. LOUIS 2, NY RANGERS 6
First Period
1. NY Rangers, Vickers (2) (Murdoch) 1:06
2. NY Rangers, Hickey (5) (Goldsworthy, Vadnais) 11:46.
Penalties — Redmond (StL) 1:04, Newman (NY) 2:51 (Farrish (NYR) 6:55.
Second Period
3. NY Rangers, Vickers (3) (Tkaczuk, Murdoch) 1:44
4. NY Rangers, Hodge (2) (Newman, Esposito) 9:11
Penalties — Greschner (NY) 11:09, Goldsworthy (NY) 14:14, Smrke (StL) 18:16, Greschner (NYR) 18:56.
Third Period
5. NY Rangers, Vickers (4) (Murdoch, Tkaczuk) 4:02
6. St. Louis, Fairbairn (1) (Brownschidle, MacMillan) 5:25
7. St. Louis, Patey (1) (Fairbairn, Redmond) 9:29
8. NY Rangers, Vickers (5) (Vadnais, Maloney) 11:26
Penalties — Farrish (NYR) 9:15, Patey (StL) 10:02, Redmond (StL) 12:55.
Shots on goal by

St. Louis	8	9	17	—34
NY Rangers	7	7	8	—22

Goal — Stanlowski, St. Louis; Thomas, NY Rangers.
Attendance — 17,500.

DETROIT 4, PITTSBURGH 3
First Period
1. Pittsburgh, Chapman (1) (Campbell) 4:44
2. Pittsburgh, Spencer (3) (Apps, Campbell) 16:58.
Penalties — Corrigan (P), Hextall (D) 5:42, Maloney (D) 8:36.
Second Period
3. Detroit, Libett (2) (Hextall, Bowness) 5:22
4. Detroit, Lochead (3) (McCourt) 7:00
5. Detroit, Grant (2) (Hextall, Herper) 11:56
Penalties — Campbell (P) 8:57, Libett, (D) 9:12, Herron (P) 9:12, Libett (D), Campbell (P) 17:14; Hextall (D), Stackhouse (P) double minor 19:35.
Third Period
6. Detroit, Larson (1) (Woods, Miller) 7:37.
7. Pittsburgh, Chapman (2) (Malone, Corrigan) 11:17
Penalties — Campbell (P) 6:59, Bowness (D) 9:36, Maloney (D) 10:02.
Shots on goal by

Detroit	5	11	9	—25
Pittsburgh	8	7	6	—21

Goal — Low, Detroit; Herron, Pittsburgh.
Attendance — 6,889.

NY ISLANDERS 2, LOS ANGELES 2
First Period
No scoring.
Penalties — Wilson (LA) 8:35; D. Potvin (NYI) 14:34.
Second Period
1. Los Angeles, Williams (1) (Goring, Murphy) 0:18
2. NY Islanders, Persson (1) (Bergeron) 0:28
3. NY Islanders, Parise (3) (D. Potvin, Persson) 15:21
Penalties — Gillies (NYI) 0:11; Harris (NYI) 2:11; Carr (LA) 4:55; Dionne (LA) 13:25; Gillies (NYI); Murdoch (LA) 13:45; Gillies (NYI) 19:37.
Third Period
4. Los Angeles, Murphy (3) (Williams, Goring) 16:32
Penalty — Los Angeles bench 11:31.
Shots on goal by

NY Islanders	14	15	7	—36
Los Angeles	14	15	5	—34

Goal — Smith, NY Islanders; Simmons, Los Angeles.
Attendance — 10,638.

— Colonist photo by Ian McKain

Coach Walt Burrows, newcomer Jim Dudderidge and Datatech representative Lee Large

They'll play in league

Well-known players don Datatech strip

By REG REYNOLDS

Victoria's senior "A" men's basketball team has undergone few personnel changes but it will have a new look on the exterior this season.

Datatech Systems Ltd., has taken over sponsorship of the club which had been sponsored by Ian Scott-Moncrieff of Scorpions Men's Wear for the past six years.

Under the label of Victoria Scorpions, the club won two Dogwood League titles, the B.C. championship in 1975 and was runner-up in the Canadian championship the same year.

With the new title of Victoria Datatechs, the team plans to continue the winning tradition built by Scorpions.

Besides the name, the only major changes to the club are the uniforms — blue, white and gold instead of red, white and blue— and the schedule. The Scorpions played only exhibition games last season before challenging for the B.C. title.

The players and fans didn't take too well to the exhibition format so this year Scorpions will compete in the Northwest International League which includes Seattle Dynasties, Renton Roadrunners, Yakima and Seattle Beck Associates.

Earl Large, president, and Lee Large, sponsor representative, are the new executive but Tom Child remains as manager, Walt Burrows is returning as coach and there are only three new players on the team.

UVic Viking all-star Jim Duddridge has joined the club along with Paul Armstrong, a standout at Carleton University, and Dean Sawyer who played senior basketball at UVic and in Port Alberni.

Chris Hall is back after taking a season off because of a shoulder operation and Mike Gains, who missed most of last season because of illness, is in the lineup.

Regulars returning are Bob and Don Burrows, Dave Mulcahy, Mike Bishop, Gord Hoshal, Ken Shields and Brian MacKenzie. McKenzie has been travelling in Europe and is expected to join Datatechs next month.

Dave Morgan and Brian Brumwell have left the team because of job commitments, Bill Robinson is recovering from ankle surgery and Barry Burch is coaching UVic Jayvees.

Robinson, a national team player, was drafted by Burnaby of the Dogwood League but is still signed to Victoria and can't make a change without Datatechs permission.

The Datatechs first games are Friday and Saturday when they take on UVic Vikings at 8:30 p.m. both nights in the McKinnon gym.

Their first league games are 5-6 when they host Beck Associates in UVic's old gym.

WRESTLING
Memorial Arena
TONIGHT 8 P.M.
11 MAN OVER THE TOP ROPE BATTLE ROYAL
5 Other Matches

FROELICH	VOLKOFF
MR. X	NOVAC
DILLON	RYAN
SHARPE	SINGH
E. MORROW	CODY

Plus THE GENERAL in Battle Royal
Tickets on sale at ARENA BOX OFFICE: Ring $4, Res. $3.50, Rush $3, under 12 $2.50. Rush sold at door only.

Action Packed
INTERMEDIATE "A"
HOCKEY
TONIGHT 8:25 P.M.
at
G. R. Pearkes Arena
South Is. BIG 6 Hockey League
VICTORIA ATHLETICS
(Island Champs)
vs
WESTERN HOME BUCKAROOS
10-20
Adults $1.50 O.A.P. and Young Adults $1.00

BE THERE
FRIDAY, OCTOBER 28
UNITED WAY
lottery race
POST TIME 1 P.M.
FIRST PRIZE DRAW $1,000.00
SECOND PRIZE DRAW $100.00
PLUS OTHER VALUABLE PRIZES
See you at
SANDOWN PARK
Sidney B.C.

Surprising Pats trim Wranglers

The new Regina Pats didn't even work up a sweat in winning their Western Canada Hockey League game Wednesday night but Portland Winter Hawks were forced to battle back in the third period of their game to come out with a tie.

The Pats, who have already eclipsed their entire 1976-77 victory total this season, held period leads of 2-0 and 5-0 over Calgary Wranglers before 1,356 fans in the Saskatchewan capital's new Agridome.

It was the eighth win in 13 starts for the Reginans, who could muster only six triumphs last year. Seven players divided the winners' scoring.

In Portland, a crowd of 3,956 watched Doug Lecuyer and Perry Turnbull score unanswered goals in the third period to enable Winter Hawks to tie Seattle Breakers 4-4.

Lecuyer, who was traded to the then-Calgary Centennials in a deal involving Turnbull last year before returning to Portland this season, scored unassisted and then teamed with Turnbull on a two-on-one break to knot the score.

Both teams aimed 39 shots at the opposition net, with Bart Hunter tending goal for Portland and Al Weibe for Seattle.

CALGARY (1) — Larry Roberts; REGINA (7) — Kevin Krook, Gary Slezak, Doug Wickenheiser, Gerald Minor, Dirk Graham, Gerry Galloway, Larry Ell. Attendance — 1,356.

SEATTLE (4) — Russ Wilderman 2, Len Dies, Errol Rausse; PORTLAND (4) — Doug Lecuyer, Perry Turnbull, Larry Playfair, Dale Yakiwchuk. Attendance — 3,956.

WESTERN DIVISION

	P	W	L	T	F	A	Pt.
VICTORIA	16	7	9	0	75	78	14
Portland	10	5	2	3	52	36	13
New West.	11	5	4	2	48	49	12
Seattle	9	3	5	1	39	39	7

CENTRAL DIVISION

	P	W	L	T	F	A	Pt.
Billings	14	7	6	1	68	62	15
Lethbridge	13	7	5	1	60	50	15
Medicine Hat	12	6	5	1	50	54	13
Calgary	12	2	7	3	54	76	7

EASTERN DIVISION

	P	W	L	T	F	A	Pt.
Flin Flon	15	8	5	2	74	72	18
Regina	13	8	5	0	63	56	16
Brandon	7	4	3	0	38	31	8
Saskatoon	12	3	9	0	58	76	6

Next games: Tonight — New Westminster at Seattle; Flin Flon at Brandon.

Brothers sparkle again

The Wrigglesworths, Wayne and Gene, continued their brotherly assault on South Island Junior "B" Hockey League defenders Wednesday night as Fuller Lake Flyers downed Juan de Fuca Gulls, 8-5, at Fuller Lake Arena.

Wayne scored three goals and Gene assisted on five as the Flyers came from behind a 3-2 first-period deficit to go ahead 6-4 after two periods and continue to the victory.

Ron Hope scored two goals in a losing cause.

Scoring solo goals for Flyers were Tim Hollett, Randy Smith, Glen Naylor, Greg Chadwick and Brian Branting. Dan Walushka, Mike Horne and Mike Milligan scored one goal each for Juan de Fuca.

Brent Harrow made 28 saves in Flyers' goal, while Ken Shaw handled 42 shots.

Chris clinches bonus

NEW YORK (Reuter) — Chris Evert of the United States has clinched the $100,000 bonus prize for accumulating the most points based on performances in the 1977 Colgate series of women's tennis tournaments.

With only one tournament to play in the series of 24, statistics released today showed Evert with 630 points.

Betty Stove of the Netherlands and Martina Navratilova of Czechoslovakia were tied for second with 500 points.

Following them were Virginia Wade, Britain, 494; Billie Jean King, U.S., 435; Kerry Reid, Australia, 365; Dianne Fromholtz, Australia, 340; Wendy Turnbull, Australia, 320; Sue Barker, Britain, 255, and Mima Jausovec, Yugoslavia, 250.

The top eight qualify to play in the $250,000 championships in Palm Springs, Calif., Nov. 1-6.

Pin tourney

Mayfair Lanes is hosting the annual men's and women's 50-and-up tenpin bowling tournaments Sunday with shifts at 10:30 a.m. and 1:30 p.m. Entries close Friday.

Sport today

SOCCER

3.30 p.m. — Greater Victoria high school league: Mount Douglas at Victoria High.

HOCKEY

8 p.m. — South Island Junior "B" League: Oak Bay vs. Victoria, Oak Bay Recreation Centre.

8:30 p.m. — South Island Big Six League: Athletics vs. Buckaroos, Pearkes Arena.

BASKETBALL

9 p.m. — Victoria Senior "B" Men's League: Techline Copy Centre vs. Little Giant Bakeries, Lansdowne Junior High School.

The Original Knight
SOLUNAR TABLES
When To Fish Or Hunt

According to the Solunar Tables calculated for this area, the best times for hunting and fishing for the next 48 hours will be as follows. (Times shown are Pacific Daylight times):

Minor	Major	Minor	Major
A.M.		P.M.	
TODAY			
5:20	11:55	5:45	—
TOMORROW			
6:10	12:20	6:35	12:45

Major periods, lasting 1½ to 2 hours are shown in bold.
Minor periods, shorter duration, light type.

Pair of A's on target

Tom Holmes and Jim Mackay scored 18 points each Wednesday to lead Victoria Athletic Association to a 65-53 win over Little Giant Bakeries in a Victoria Senior "B" Men's Basketball League game at Central Junior High School.

Bill Hingley added nine points for the winners, who pulled away from a 33-32 lead at the half.

Rick Hatchman scored 15 points and Keith Bridge added 11 for Little Giant.

Pro basketball

NBA
Atlanta 113, New Jersey 110
New Orleans 123, New York 106
Detroit 123, Golden State 107
Denver 111, Portland 108
Seattle 97, Buffalo 92

Golf can be wild game at times

VICTORIA FALLS, Rhodesia (Reuter) — British golfer Noel Hunt won accolades as the bravest player in the $60,000 Victoria Falls golf tournament Wednesday when he played the quickest wedge shot of his career — a few yards in front of the jaws of a crocodile.

Hunt, whose 71 left him three shots behind first-round leader Hugh Baiocchi of South Africa, drove into a pond at the 191-yard eighth hole on the Elephant Hills course, a favorite grazing ground for wild game roaming the banks of the Zambesi River.

Inside the pond was a sleeping crocodile.

Hunt took off his shoes and socks and sent British partner Warren Humphries to guard his rear with an eight iron.

"Then I blasted the sand wedge very quickly and got out of the water equally quickly," said Hunt.

Hunt's wedge shot landed on the green and he holed out for a four. He finished his round two under par to be among the leaders after the first day of the 72-hole tournament which has attracted golfers from 33 countries.

Baiocchi fired a 68 over the 7,868-yard, par-73 course to lead Scotsman Sam Torrance by one stroke.

"I'm very happy, I played well," said Torrance. "This course is one of the hardest I've played. The wild game don't help — I encountered baboons at one hole, warthog at another and heard a rhino only a short way away in the rough."

But many of the wild animals have been frightened away by the Rhodesian army, which has mounted an intensive security operation to guard the golfers against any possible black nationalist guerrilla attack.

Veteran rider produces first double winners

By STAN COOPER

Alan Cuthbertson was back in action Wednesday and it didn't take the veteran jockey long to re-establish himself with the Sandown Park crowd.

Cuthbertson, who missed Monday's card in the mud and rain, piloted Good Manager, owned by the Jawl Brothers of Victoria, and Charlie's Capri to thier second wins of the 19-day meet — the first thoroughbreds to be double winners in the first week.

Good Manager pushed his 1977 earnings close to $14,000 when Cuthbertson piloted the three-year-old brown gelding to a length-and-a-half victory in the feature seventh race, a $1,500 allowance over six-and-a-half furlongs.

The win was almost identical to Good Manager's victory in the sixth race on Saturday. Cuthbertson held the Alan May-trained thoroughbred back in the early going while speedster Keremeos Kid set a blistering pace for the first half mile.

Good Manager started his charge leaving the backstretch, was in command entering the stretch, and held off the fast-closing Kimbob on the muddy track.

Dark Summer came on to nab third place while Keremeos Kid faded to fifth.

Good Manager, 7-4-4 in 14 starts this year, returned $7.50, $3.50 and $3.10 on a day when favorites regained the upper hand over longshots at the Sidney strip.

In the eighth race, Charlie's Capri was second-favorite to popular Teddy Bear D., but the six-and-a-half furlong test was basically a two-horse dash between Cuthbertson's mount and the impressive Triple Two, ridden by Mike Chabara.

The two dueled after leaving the backstretch and Charlie's Capri hung on to win by nose. Teddy Bear D., was third, three lengths behind.

Charlie's Capri won his first start here on Friday, going wire-to-wire for a two-length victory in the eighth race for owner-trainer Wendy Fisher.

Wednesday's wins boosted Cuthbertson's total to five in the three days he has ridden here and the 30-year-old from Richmond is tied with apprentice Danny Williams for victories.

Williams won his fourth and fifth races of the meet Wednesday, bringing home Prince Richard, owned by Henry Lee of Victoria, in the first and Devon Sea, bred and formerly-owned by George Harknett of Victoria in the sixth race.

A veteran campaigner at Exhibition Park in Vancouver, Devon Sea, now owned and trained by Frank Walter, boosted his 1977 earnings over $11,000 by breezing to a six-length win over Black Lila in the six-and-half furlong dash.

The eight-year-old gelding edged ahead at the half-mile pole and was in full command in nabbing his fifth victory of the 1977 campaign.

In the only upsets of the day, Cheetah Child edged favored Route Foreman by a neck in the second race for a $54.20 win payoff and a $98 quinella return, and Perch's Valentine followed in the third with a close decision over No Boat Talk which resulted in a $65.30 return on a $2 quinella bet.

The 2,237 fans wagered $164,838 to bring the first week's totals to 10,816 fans and a handle of $709,159 — both down from the corresponding period in 1976. Last year, when weather conditions were ideal throughout the meet, the first week's totals were 12,605 fans and a handle of $760,886.

Capital City Turf Club officials hope to make up most of the deficit this weekend and racing-director Aubrey Davies has scheduled three invitational handicaps on Saturday, with the annual Times Speed Handicap, a six-and-a-half furlong test, the feature event.

Weights were assigned the 11 nominees Wednesday with Harknett-owned mare Major Hike drawing top impost of 124 pounds. Colonist Handicap winner Little John Brown and Saucy Verdict each drew 122 pounds. Lucky Gary and Lee's Craig Seven drew 118, Rusty Scupper and Pesty Kid, 117, Pickle Pie and Keremeos Kid, 115, and Lucky Times and Comic Tom, 113.

BREAKAGE ... **Randy Dailey**, leading rider here in 1976, was on his first two mounts of the current meet Wednesday ... Calgary trainer **Bob Adres** will arrive with four horses this week ... **Dale Manning**, injured last Friday, was back in action and aboard Dark Summer in the sixth ... Friday's program features the first race of the meet for two-year-olds, a six-and-a-half furlong test which has drawn five entries ... the seventh race Friday has been dubbed the **United Way Appeal Lottery Purse** ... **Len Lucas** and **John Timpany** are top trainers with three wins each during the first week ... the **Devon Sea** to **Black Lila** quinella of $7.20 was second lowest of the meet, 10 cents more than the **Count the Pearks — Just a Winning** combination on opening day.

Alan Cuthbertson ... two more wins

Sandown Park form chart

October 26, 1977

Copyright by McMurray Publishing Company Ltd. (Daily Racing Form)

1105 FIRST RACE—Claiming $2,000, three-year-olds and upward. Purse $1,000 — 6½ Furlongs

Index	Horse	Jockey	Wt.	PP	¼	½	Str.	Fin.	Odds
——	Prince Richard	Williams	118	4	8	6hd	12	1s	
1084	O'Cedar	Stein	120	6	5¹	5½	3hd	23½	NOT
——	Mecapo	Travers	120	1	6²	7²	6½	3¹	
1084	J. C. Run	C'bertson	121	7	4hd	3²	2¹	42½	AVAIL-
584	Nobhill Lady	Brownell	117	2	1hd	2½	5²	5nk	
1034	French Love	Frazier	108	3	7hd	8	7⁴	62½	ABLE
——	Vital Guard	Bray	120	5	2¹½	1hd	4hd	7⁷	
934	New Encounter	Fontaine	120	8	3hd	4hd	8	8	

Prince Richard $4.40 $3.70 $3.10
O'Cedar 6.90 3.40
Mecapo 4.70
Exactor: 4 and 6 paid $42.60.
Times: 23.4, 50.1, 117.3, 124.3.

Track: Cloudy—muddy.
Winner: ch g, by Six Fifteen — Palm Princess, by Prince John.
Trainer: Lun Lucas.

1106 SECOND RACE—Claiming $2,000, three and four-year-olds foaled in Canada. Purse $1,000 — 6½ Furlongs

Index	Horse	Jockey	Wt.	PP	¼	½	Str.	Fin.	Odds
1060	Cheetah Child	Frazier	110	7	4¹	4½	3hd	1nk	26.10
1089	Route Foreman	Munoz	120	2	7²	6½	4²	2nk	2.15
494	Pappaday	Williams	115	6	2³	1hd	1¹	3⁴	5.05
1082	McKutch	C'bertson	121	5	3²	2hd	2¹½	41½	1.10
1080	Lt. Governor	Brownell	123	3	6hd	7¹²	6⁸	52½	16.70
1082	Cdan. Silver	K. Smith	113	8	5²½	5²	5hd	61⁶	14.40
1003	Nordic Venture	F'laine	123	4	1hd	3²	7¹²	7⁸	9.25
——	Mouse Hole	Creighton	114	1	8	8	8	8	30.85

Cheetah Child $54.20 $13.80 $6.00
Route Foreman 4.00 3.40
Pappaday 3.80
Quinella: 2 and 7 paid $98.00.
Times: 23.3, 49.4, 117, 124.3.

Track: Cloudy—muddy.
Winner: ch g, by Empli's Largo — Rejecting, by Kenmore.
Trainer: H. E. Greenwood.

1107 THIRD RACE—Claiming $2,000, three and four-year-olds foaled in Canada. Purse $1,000 — 6½ Furlongs

Index	Horse	Jockey	Wt.	PP	¼	½	Str.	Fin.	Odds
804	Perchs Valentine	T'vers	118	6	4³	3hd	1hd	1no	14.45
1081	No Boat Talk	Stein	120	2	7	5²	5²	2no	3.65
1082	Apache Arrow	Chabara	123	5	2hd	2hd	2hd	3¹½	1.90
1082	Prince Choy	A. Smith	120	1	3¹	4⁴	3hd	42½	1.70
1082	Hecan Orbit	K. Smith	110	3	1½	1hd	4¹½	5no	16.30
1053	Vision Of Wonder	T'king	112	4	6²	6¹²	6²⁵	6	6.70
1090	Wella B.	Wolski	117	7	5³	7	7	out dist.	16.05

Perchs Val'tine $30.90 $9.40 $4.10
No Boat Talk 5.20 2.70
Apache Arrow 2.70
Quinella: 2 and 6 paid $65.30.
Times: 24, 50, 117.3, 125.2.

Track: Cloudy—muddy.
Winner: ch f, by High Perch — Lenoloc, by Colonel Mack.
Trainer: E. W. Russell, Jr.

1108 FOURTH RACE—Claiming $2,000, maiden three-year-old fillies. Purse $1,000 — 6½ Furlongs

Index	Horse	Jockey	Wt.	PP	¼	½	Str.	Fin.	Odds
1089	Lady Bee Jay	F'laine	115	7	8	5hd	3hd	1no	4.35
1081	Fifth And Pine	Wolski	115	8	2hd	2hd	1¹	2⁴	3.00
1081	Tricia Bam	Williams	110	5	5¹	6²	4³	3nk	2.00
731	Royal Rani	Stein	115	6	3³	3⁴	2²	4³	5.75
1081	Jewels Flame	A. Smith	115	3	7²	8	7¹	5⁴	13.65
801	Fast Gift	Travers	118	4	4³	4²	5½	6no	9.85
——	Patricia's Bam	K. Smith	105	1	6hd	7¹½	8	7s	11.95
1051	Cousin Sylvia	Brownell	115	2	1¹½	1¹	6½	8	10.50

Lady Bee Jay $10.70 $5.90 $3.70
Fifth And Pine 4.30 3.00
Tricia Bam 2.80
Quinella: 7 and 8 paid $17.20.
Times: 23.4, 50.2, 117.3, 125.3.

Track: Cloudy—muddy.
Winner: ch f, by Black Pool — Watermelon, by Tamao. Trainer: Gary Deacon.

1109 FIFTH RACE—Claiming, $2,000, three and four-year-olds. Purse $1,000 — 1 Mile

Index	Horse	Jockey	Wt.	PP	¼	½	¾	Str.	Fin.	Odds
1088	Brauer Rabbit	Munoz	115	5	6hd	3²	1hd	1¹½	1½	1.80
1097	Reina Cocina	A Smith	117	1	7⁶	5½	5²	2¹½	2¹½	2.50
1080	Crafty Crusader	Travers	120	3	8	8	8	3½	3³	9.25
1055	Succha	Williams	115	2	4hd	7⁴	7½	5¹	4½	4.70
1082	Shepherds Run	Bray	120	8	5hd	4hd	4hd	4¹	5⁴	9.50
1083	Campbell's Gbl	Manning	117	4	3hd	6²	6hd	6½	6hd	10.90
1090	Talented Sheba	Heckl'd	117	6	2³	1hd	2½	7³	7³	12.20
1060	Bluealder	Chabara	123	7	1¹½	2¹	3¹	8	8	13.10

Brauer Rabbit $5.60 $3.30 $2.60
Reina Cocina 3.60 3.20
Crafty Crusader 7.00
Quinella: 1 and 5 paid $9.70.
Times: 24.3, 51.4, 118.3, 147.

Track: Cloudy—muddy.
Winner: ch g, by Craig D. — Bunny's Sister, by Regal Jewel.
Trainer: R. W. Brown.

1110 SIXTH RACE—Claiming $2,500, three-year-olds and upward. Purse $1,100 — 6½ Furlongs

Index	Horse	Jockey	Wt.	PP	¼	½	Str.	Fin.	Odds
1067	Devon Sea	Williams	115	6	2²	1hd	1²	1⁶	1.00
1065	Black Lila	Bray	117	1	1²	2⁵	2⁴	2¹¹	3.60
1085	Lots Of Speed	C'bertson	121	4	4¹½	3¹½	3⁴	3²	8.05
1093	Mi Soldier	Munoz	121	2	7	6⁶	6⁴	4³	6.65
1065	Lady Darkfoot	Frazier	108	3	3²	4³	4hd	5½	6.70
1065	Swift Peggy	Tompkins	112	5	5⁴	5³	5¹	6³	9.35
——	Brave Justice	Daily, R.	123	7	6hd	7	7	7	15.95

Devon Sea $4.00 $2.90 $2.40
Black Lila 3.40 2.80
Lots Of Speed 4.20
Quinella: 1 and 6 paid $7.20.
Times: 23.3, 49, 115, 122.1.

Track: Cloudy—muddy.
Winner: ch g, by Windy Sea — Devonshire Cream, by Dark Hawk. Trainer: Frank Walter.

1111 SEVENTH RACE—Allowance, three and four-year-olds. Purse $1,500 — 6½ Furlongs

Index	Horse	Jockey	Wt.	PP	¼	½	Str.	Fin.	Odds
1094	Good Manager	C'bertson	123	3	6	5²	1½	1¹½	2.75
1094	Kimbob	A. Smith	115	2	3hd	2hd	3¹	2²	3.20
1096	Dark Summer	Manning	115	6	5³	4hd	2hd	3no	8.80
1008	Barbie Baby	K. Smith	107	4	4¹½	3hd	4½	4⁷	12.45
1095	Keremeos Kid	Williams	107	5	1¹⁰	1⁸	5⁶	5⁵	1.70
1009	Cadwen	Munoz	115	1	2½	6	6	6	4.10

Good Manager $7.50 $3.50 $3.10
Kimbob 3.80 3.50
Dark Summer 3.30
Quinella: 2 and 3 paid $10.00.
Times: 22.2, 47.1, 115.1, 122.1.

Track: Cloudy—muddy.
Winner: dk b or br g, by Ruken — Strawberry Clover, by Berseem. Trainer: Alan May.

1112 EIGHTH RACE—Claiming $2,000, three-year-olds and upward. Purse $1,000 — 1 Mile

Index	Horse	Jockey	Wt.	PP	¼	½	¾	Str.	Fin.	Odds
1088	Charlie's Capri	C'bertson	121	3	1½	2hd	1½	1hd	1no	2.60
1083	Triple Two	Chabara	123	7	5½	5²	3¹	2²½	2³	3.00
1071	Teddy Bear D.	Williams	115	5	7	7	5¹	3¹	3⁶	1.85
1085	He's A Tuffy	A. Smith	120	2	3¹	3¹	4³	5³	4¹¹	7.05
996	Scots Rule	Wolski	123	6	4²	1hd	2¹	4½	5⁵	10.20
1072	Tuesday's Song	Brownell	116	1	2hd	4³	6²	6³	6⁴	8.40
1084	Sunrise Belle	Manning	113	4	6²	6½	7	7	7	19.00

Charlie's Capri $7.20 $4.10 $2.60
Triple Two 4.60 2.40
Teddy Bear D. 2.60
Exactor: 3 and 7 paid $20.30.
Times: 24.1, 51.3, 117.1, 146.3.

Track: Cloudy—muddy.
Winner: dk b or br g, by Winning Shot — Marjak, by Dan Smith.
Trainer: Wendy Fisher.
Attendance: 2,237. Total Mutuel Pool: $164,838.

Esquimalt grabs share of lead

Esquimalt moved into a first-place tie with idle Spectrum Wednesday night, clipping Mount Douglas 14-16, 15-7, 15-6 in one of four Greater Victoria high school boys volleyball league matches.

The two top teams now each have 14 points, although unbeaten Spectrum enjoys a game in hand.

Elsewhere, Claremont edged Parkland, 15-8, 18-16; and Raj Purewal and Harv Thoreau led Victoria High past Lambrick Park, 15-4, 15-6.

In the remaining game, Don Davenport and Tom Raine excelled as Belmont dumped Reynolds, 7-15, 15-10, 15-8.

In the girls' play, Oak Bay won easily over Dunsmuir, 15-2, 15-7 after getting past Reynolds Monday in a make-up contest, 15-8, 10-15, 15-11.

Mount Douglas defeated Esquimalt, 15-8, 11-15, 15-7; Vic High downed Lambrick Park, 15-6, 15-8; and Parkland came back to oust Claremont, 6-15, 15-6, 15-10.

Belmont outlasted Reynolds, 15-12, 7-15, 15-12.

BOYS

	P	W	L	Pts.
Spectrum	7	7	0	14
Esquimalt	8	7	1	14
Vic High	7	5	2	10
Belmont	7	5	2	10
Claremont	8	4	4	8
Reynolds	7	3	4	6
Mount Douglas	7	3	4	6
Dunsmuir	7	1	6	2
Parkland	7	1	6	2
Lambrick	7	0	7	0

GIRLS

	P	W	L	Pts.
Vic High	8	8	0	16
Belmont	8	7	1	14
Spectrum	8	6	2	12
Parkland	8	6	2	12
Mount Douglas	8	5	3	10
Oak Bay	8	5	3	10
Esquimalt	9	3	6	6
Reynolds	8	2	6	4
Lambrick	8	2	6	4
Dunsmuir	9	1	8	2
Claremont	8	0	8	0

Buttons move

Ben Domoney and Eric Wright of Royal Colwood defeated defending Jake Peters and Dr. Ray Cranston of Victoria Golf Club two-and-one Wednesday to capture the gold buttons in a match at Glen Meadows.

WHA scores

	P	W	L	T	F	A	P
New England	7	5	1	1	30	16	11
Winnipeg	7	5	2	0	41	23	10
Indianapolis	7	3	2	2	23	31	8
Quebec	7	3	3	1	28	28	7
Houston	5	3	2	0	22	21	6
Cincinnati	5	1	4	0	20	23	2
Edmonton	5	1	4	0	19	29	2
Birmingham	5	1	4	0	16	31	2

Next games: Tonight — Edmonton at Birmingham; Cincinnati at Winnipeg.

EDMONTON (7) — Norm Ferguson 2, Gary MacGregor 2, Ron Chipperfield, Mike Zuke, Bill Flett; HOUSTON (8) — Don Larway 2, John Schella 2, Morris Lukowich, John Gray, Larry Lund, Frank Hughes. Attendance — 5,731.

QUEBEC (1) — Steve Sutherland; NEW ENGLAND (7) Mike Antonovich 2, Mark Howe, Mike Rogers, Gordie Howe, Gordie Roberts, Tom Webster. Attendance — 8,228.

WINNIPEG (3) — Dan Lashaten, Kent Nilsson, Dave Dunn; INDIANAPOLIS(5) — Claude St. Saveur 3, Bobby Sheehan 2. Attendance — 7,543.

Netherlands side qualifies

AMSTERDAM (AP) — The Netherlands qualified for the 1978 World Cup soccer finals with a 1-0 victory Wednesday over Belgium. The Dutch, runners-up to champion West Germany in the 1974 World Cup at Munich, now have an unbeatable lead in the European Group 4 qualifying tournament and will advance to the finals next year in Argentina. Rene Van de Kerkhon scored in the fourth minute with a shot from close range and the Netherlands easily protected the lead the rest of the way against the Belgians.

MONEY To Buy A CAR OR TRUCK ...
SEE RAY BERTOIA AT
ISLAND FINANCES LIMITED
764 Fort St. 386-6381
"Serving Victoria Since 1925"

LOOKING FOR
the In-Sider Storm Window

COME IN AND FIND IT AT
PELAGIC
PACIFIC INDUSTRIES (1974) LTD.
428 EAST BURNSIDE ROAD
386-1811 or 386-7814
10-21
CALL US TODAY!

NOW IN STOCK
PUMA CANUCK
ATHLETIC SHOES
Full size range
SKI & RACQUET SPORTSWORLD SPECIALISTS
ONE STORE ONLY Hillside Shopping Centre
10-26

ALL-STARS IN SMALL CARS
BOBCAT ZEPHYR
MONARCH CAPRI
FIESTA COURIER
SUBURBAN Motors
3377 DOUGLAS 386-6131
Great Ideas For 1978

"SEAL-EM UP" Special!

Windshield or Rear Window sealed ..... 19.95 ANY CAR
"Guaranteed" as long as you own the car.
WINDSHIELDS All makes and models ICBC Claims Honored
FREE MOBILE SERVICE
*LISTEN TO CKDA For Details of Our Prize Draw
SUNROOFS 16 Different Types CAR AND TRUCK FROM $59.95
INTRODUCING CUSTOM VAN AND TRUCK SEATS From $112
VINYL ROOFS $110 installed
AUTO UPHOLSTERY
MIRRORS Bevelled and Framed Featuring Old Fab Type
TRANS CANADA GLASS
382-9184
Your One-Stop, All-Purpose Glass Shop
935 MASON STREET (Next to McDonalds on Pandora)
CHARGEX
10-26

VICTORIA TIRE
Traction on ice without studs!
THE ICE RADIAL from GOODYEAR

UNIQUE TREAD DESIGN
The tread of the F-32 is designed for all winter traction. Interlocking cleats pull through loose snow and slush. Hundreds of fine-line sipes provide additional biting edges for traction on ice as well as wet or dry roads. Zig-zag grooves between tread elements provide escape channels for surface water and slush.
UNIQUE TREAD RUBBER
The F-32 All Winter Radial's special traction characteristics result from development of a rubber compound that maintains a greater degree of "bend-ability" at temperatures below freezing. This extra measure of cold-temperature softness enables the tread to conform more readily to road surfaces.
DOUBLE FLEXTEN CORD BELTS
Under the tread, two sturdy belts of Flexten — Goodyear's most advanced tire cord — provide strength and penetration resistance. The long mileage F-32 All Winter Radial lets you drive with confidence all winter long without metal studs. These radials can also be installed on front wheels for 4-wheel control on ice and hard-packed snow.
F-32 ALL WINTER RADIAL

SIZE	PRICE	SIZE	PRICE	SIZE	PRICE	SIZE	PRICE	SIZE	PRICE	SIZE	PRICE
GR78-13	$86	ER78-14	$81	GR78-14	$93	FR78-15	$86	HR78-15	$99	LR78-15	$124
GR78-14	$79	FR78-14	$85	HR78-14	$96	GR78-15	$94	JR78-15	$106		

• ALIGNMENT • TUNE-UPS • SHOCKS
CHARGEX
PHONE NOW FOR AN APPOINTMENT
master charge
VICTORIA TIRE
610 HERALD AT GOVERNMENT
382-6184
GOODYEAR
10-26

Cross-country event scheduled Sunday

Age class athletes from the Greater Victoria area will compete in a cross-country tournament Sunday at Beacon Hill Park.

Sponsored by Victoria Mercuries Track Club, the meet features boys' and girls' events in tykes, peewee, bantam and midget divisions, along with masters and open men and women.

Team and individual entries will be accepted at the starting line at Dallas Road, below the lookout hill, from 12:30 p.m. with the first event, tyke girls, starting at 1 p.m.

For further information, telephone Katherine Ellis, 477-4369.

Juvenile soccer

Schedule of weekend games in the Lower Island Juvenile Soccer Association:

SATURDAY
10:00 a.m.

8 North: Peninsula Hornets vs. Evening Opts Pintos, Sidney Elem: Prospect Lake Celtics vs. Gordon Head RCAF, Rosedale Park.

8 East: Gordon Head Lum's Greenhouses vs. Prospect Lake United, Vantreight Park; Juan de Fuca Westcan Stevedores vs. Juan de Fuca Coreland, David Cameron School; Bay's United Tigers vs. Gorge Canadians, Pemberton Park.

8 West: Cordova Bay United vs. Evening Opts Mavericks, Lochside Park; Gorge F.C. vs. Bay's United Maynards, Hampton Park.

8 South: Juan de Fuca Glanford Painting and Decorating vs. Sooke Lions, Colwood School; Gordon Head Chew Excavating vs. Cordova Bay Seals, Lambrick No. 1; Lake Hill Cedar Hill Esso vs. Gorge Buccaneers, Braefoot Park.

Exhibitions: Juan de Fuca B.C.A.NS.I. (8W) vs. Lake Hill Quadra Electric (8N), Sangster School.

9 North: Cordova Bay Bears vs. Alexander's Sporting Goods, Cordova Bay Road Park; Evening Opts Hurricanes vs. Bay's United Montereys, Lansdowne School; Gordon Head Cosmos vs. Bye.

9 East: Lake Hill Tom's Pizza vs. Gorge Royals, Braefoot School; Juan de Fuca vs. Evening Opts Spitfires, Glen Lake School; Bay's United Maynards vs. Gordon Head Princess Mary, Maynard Park.

9 West: Bay's United Greens vs. Prospect Lake Hustlers, Monterey School; Gorge F.C. vs. Peninsula Eagles, Rudd Park; Gordon Head A.N.A.F. vs. Juan de Fuca Royal Roads, Majestic Park.

9 South: Gorge Canadians vs. Gordon Head University Heights Esso, Colquitz School; Prospect Lake Royals vs. Lake Hill West Coast Heating, Prospect Lake No. 2; Glenwood Meats vs. Peninsula Warriors, Happy Valley Elem.

11 a.m.

Division 6A: Peninsula Cougars vs. Even. Optimists Tigers, Wains Road; Prospect Lake Dynamos vs. Lakehill Jadresco Const., Layritz No. 2; Gorge F.C. vs. Gordon Head Cosmos, Spectrum School.

Division 6B: Duncan Uncle Alberts vs. Cordova Bay Tigers, Sherman Rd.; Lakehill Bullfrog Service vs. J. D. F. Belmont Collision, Braefoot; Bays United Travel World vs. Prospect Lake Risers, Windsor.

Division 6C: Even. Opts. Bombers vs. J.D.F. Domans Lumber, Central; Bays United Ocean Const. vs. Gordon Head ANAF Vets, Uplands East. Gorge Bucs bye.

Division 6D: Bays United Titans vs. J.D.F. Sooke Forest Products, Pemberton Park; Gorge Royals vs. Duncan Uncle Alberts, Colquitz. Peninsula Thunderbirds Bye.

Division 7A: Gorge F.C. vs. Gordon Head Coppen Jewellers, George Kulai Field, Hampton Park; Even. Opts. Colts vs. Bays United McLaren Electric, Lansdowne; J. D. F. Home Lumber vs. Bays United Pembertons, Sangster Sch.

Division 7B: Prospect Lake Toros vs. Lakehill Reg Midgley, Prospect Lake Park; Bays U. Commercial Travelers vs. Lakehill Peter Pollen, Maynard Park; Gorge Bucs vs. Peninsula Dolphins, Esquimalt School.

Division 7C: Peninsula Bobcats vs. Duncan Eagles, Saanichton Elem.; Cordova Bay Colts vs. Prospect Lake Strikers, Lochside; G. H. Victoria Athletic Assn. vs. Even. Opts. Mustangs.

1 P.M.

Division 4A: Even Opts Patriots vs. Cordova Bay Hawks, Carnarvon Park; Bays United Metro Toyota vs. Peninsula Jets, Henderson East; Duncan Gyros vs. Gordon Head Eagles, Sherman Rd.

Division 4B: Peninsula Flyers vs. Prospect Lake Rangers, Centennial; Lakehill McKenzie Esso vs. Gorge F.C., Braefoot Park.

Division 4C: Gordon Head Saunders Hitchman vs. Even Opts Hawks, Lambrick No. 3; Gorge Bucs vs. Juan de Fuca Columbia Ready Mix, Harbour View.

Division 4D: Gordon Head Machinists vs. Cowichan Tops, Hillcrest School; Gorge Royals vs. J. D. F. Hospital Union 180, Shoreline School.

Division 5A: Bays U. Oak Bay Kiwanis vs. Lakehill Radicon, Windsor Park; Gorge F.C. vs. Gordon Head Smith Bros, George Kulai Field, Hampton Park; Prospect Lake Rovers vs. J. D. F. Van Isle Mounding, Prospect Lake Park.

Division 5B: Even Opts Chinooks vs. Peninsula Pumas, Lansdowne; Even Opts Rovers vs. Salt Spring Kicks, Oakland Park.

Division 5C: Gorge Canadians vs. Even Opts Ramblers, Esquimalt Senior; Cordova Bay Bruins vs. Lakehill Cables, Lochside.

Division 5D: J. D. F. Legion 91 vs. Gordon Head Toms Pizza, Colwood School; Gordon Head Cosmos vs. J. D. F. Suburban Realty, Maiestic; Duncan Darts vs. Cowichan Moose, Sherman Road.

Division 4B-5B (Exhibition): Cowichan R.R. vs. Even Opts Blues, Sherman.

Division 4D-5C: Bays United Falcons vs. Sooke Checkers, Henderson West.

SUNDAY
11:00 a.m.

Division 1A: Lakehill Totem Towing vs. Gordon Head Cosmos, Reynolds School; J. D. F. Davinci vs. Cordova Bay Royals, Belmont School; Bays United vs. Hygrade Radio, Lochside.

Division 1B: Cowichan Datsun vs. Lakehill Rodgers Plmg. and Htng, Sherman Rd; Gorge Canadians vs. Prospect Lake Vampires, Mt. View; Salt Spring Orange vs. Gordon Head Cablevision, Fulford.

Division 1C: Gordon Head Acme Commercial Paint vs. Bays United, Lambrick No. 4; Even. Opts. Raiders vs. Peninsula Tigers, Lansdowne Jr.; Cordova Bay Spartans vs. Juan de Fuca, Lochside.

Division 2A: Lakehill Gillespie vs. Gordon Head B.C. Land, Braefoot; J. D. F. Legion 91 vs. Gorge Royals, Upper Belmont; Gorge F.C. vs. Even. Opts. Royals, Bullen.

Division 3A: Gordon Head Cosmos vs. Bays United Rovers, Majestic; Duncan Stenmark vs. Salt Spring Canadians, Cowichan Senior; Gorge F.C. vs. Lakehill Meats, Esquimalt Senior.

Division 2C: Lakehill Mercury Marine vs. Goldstream Chevron, Reynolds Park; Peninsula Hawks vs. Bays United, Henderson, Parkland School; Gorge Canadians vs. Peninsula Braves, Colquitz School.

Division 2B: Prospect Lake Gibsons Photo. vs. Duncan Domans, Prospect Lake Park No. 1; Gorge Bucos vs. Duncan Dynamos, Esquimalt High; Gordon Head Shell vs. Even. Opts. Blues, Lambrick No. 2.

Division 3B: Lakehill Suburban Motors vs. Gorge Canadians, Reynolds School; J. D.F. Ridley Bros. Const. vs. Even. Opts. Cobras, Juan de Fuca Park; Duncan Hersbey Trans. vs. Prospect Lake Hotspurs, Cowichan High.

Division 3C: Peninsula Falcons vs. J. D. F. Legion 91, Airport Park; Even. Opts. Dynamos vs. Gordon Head Teamsters, Lansdowne No. 2; Cordova Bay Cougars vs. Bays United Bucaneers, Lochside.

Girls soccer schedule

Saturday games in the Victoria and District Girls' Soccer Association:

10 a.m.

Junior—Saanich vs. Oak Bay, Saanichton School; Gordon Head vs. Gorge, Fairburn School.

Intermediate—E. Saanich vs. Peninsula, Centennial Park; Cordova Bay vs. Gorge, Elk Lake School; Gorge FC vs. Oak Bay Chestnuts, Glanford School.

1 p.m.

Senior Section I—Gorge vs. Saltspring, Spectrum School;

2 p.m.

Senior Section I—University of Victoria vs. Peninsula, UVic; Expressos vs. Blackhall Electric, Reynolds Park.

Senior Section II—Gordon Head vs. Glen Valley, Lambrick Park; T-Birds vs. Gorge, Victoria High; United vs. Islanders, Centennial Park.

Hockey sweep

Saanich Cubbon Midget Braves completed a two-game hockey exhibition sweep Sunday with a 9-2 victory over Port Alberni in the up-Island city. Saturday, Braves downed Port Alberni 7-3.

Building program for Games favorable and within budget

EDMONTON (CP) — Three of the new facilities being constructed for the Commonwealth Games here next Aug. 3-12 have been completed and the others are well ahead of schedule, Hal Pawson, public relations officer for the City of Edmonton, said Wednesday.

A $680,000 velodrome for cycling, a $510,000 lawn-bowling area and a $910,000 development for shooting events have been approved by international officials, Pawson said.

The two most expensive facilities — a $21-million stadium holding 42,385 seats and an $8.5-million aquatic centre containing 1,500 permanent and 5,000 temporary seats for swimming and diving—are nearing completion.

"The pool will open Dec. 2," Pawson said in an interview. "Our only problem is that the seating capacity already is too small.

"The final swimming competititions were sold out in the first two days after tickets were placeed on sale in Edmonton. I think the Commonwealth Games officials are trying to find ways to install more seats."

Pawson said the two 50-metre pools, an eight-lane competitive area and a six-lane segment for practices, have been filled with water for final tests and there are no leaks or other problems.

The diving area includes one-metre, three-metre and 10-metre boards and can be used for water polo. Facilities for instruction of children and handicapped persons are included.

The capital budget for construction of new facilities, contingencies and upgrading of existing facilities was $36 million, Pawson said. Costs so far were well within budget limits.

An existing all-weather 400-metre track, facilities at University of Alberta, the 15,000-seat Edmonton Coliseum and the 5,000-seat Edmonton Gardens will be upgraded as part of the commitment by Games officials to provide increased facilities for Edmontin residents after the Games.

The well-lighted lawn bowling area, which can handle up to 28 games at a time, has been finished for several months. It was the site of the Canadian lawn bowling championships in August.

"We're assured the turf on these greens is as good as any in Canada," Pawson said.

The velodrome, located in a ravine in southeast Edmonton, will undergo final inspection within a few weeks. The track will remain in place after the Games, but the infield area will be available for tennis and other sports.

Fine, suspension follow NFL foul

CINCINNATI (AP(— Commissioner Pete Rozelle has got his message across — National Football League players will pay for excessive violence.

Mel Morgan, defensive back with Cincinnati Bengals paid —to the tune of about $5,000.

Rozelle, in an apparently unprecedented move, suspended the second-year pro for one game "for a flagrant personal foul" against Pittsburgh Steelers receiver John Stallworth.

"I'm accepting it," Morgan said, adding that he did not plan to appeal the ruling which will deprive him of 1-14th of his salary.

The incident occurred a week ago during a game between Cincinnati and Pittsburgh, televised nationally in the United States.

Rozelle took the action after summoning Morgan and Pittsburgh defensive-back Mel Blount to New York to view film and videotape of the plays that drew the criticism.

Blount was cleared of any wrongdoing in a separate incident involving his collision with Cincinnati tight-end Bob Trumpy.

The suspension was the first by the commissioner for on-the-field behavior in almost 10 years and the first for violence against another player. The last suspension occurred in 1968 when Monte Stickles of San Francisco 49ers struck an official. Last year Rozelle fined George Atkinson of Oakland Raiders $1,500 for a forearm to Pittsburgh's Lynn Swann. However, there was no suspension.

Rozelle said the film clearly shows "a deliberate forearm blow by Morgan to the head of Stallworth well after Stallworth had caught a pass from Terry Bradshaw and had begun running upfield. He was in the grasps of a tackler when the blow was delivered."

Parkland prevails

It took two hours and 15 minutes Wednesday but Parkland finally overcame Belmont 1-0 in a playoff to determine seventh place in the Greater Victoria high school field hockey league.

After going scoreless in regulation time and one sudden-death overtime, the clubs advanced to penalty strokes. After 50 strokes, Janet Ruest scored, giving Parkland the victory.

In another playoff, Spectrum blanked Norfolk House 3-0 to capture third place. The clubs were tied at the close of the regular season Tuesday.

PARKLAND (1) — Janet Ruest; BELMONT (0).

SPECTRUM (3) — Sue Jay, Heather Campbell, Judy Patterson; NORFOLK HOUSE (0).

Sands
Seven Funeral Chapels Serving Vancouver Island
Dedicated To Service . . .
your seven community chapels, independently family owned and controlled. Sands, since 1912.
VICTORIA, 388-5155
SIDNEY, 656-2922
COLWOOD, 478-3821
DUNCAN, 746-5212
NANAIMO, 753-2932
LADYSMITH, 245-2231
INTERNATIONAL FLIGHT CARE
A DIVISION OF SANDS
MEMBER BY INVITATION
NSM NATIONAL SELECTED MORTICIANS
SINCE 1892
Removal and Service Arrangement Covering Vancouver Island
A DIVISION OF SANDS
Specializing in forwarding to or from anywhere
WORLD-WIDE FUNERAL INFORMATION SERVICE
Call Collect, or Cable "Mortuary Victoria"
A DIVISION OF SANDS

NDP
PRICE SALE
HURRY—ONLY 4 MORE DAYS!
VICTORIA DODGE CHRYSLER
819 YATES 384-8174
(D.L. D00867A)

5-Inch Continuous GUTTER in baked enamel (door canopies)
★ THERMO ★ ★ STORM ★ WINDOWS
479-7121
FREE ESTIMATES
B.C. ALUMINUM
"THE NAME YOU KNOW"

FIAT
THERE IS ONLY ONE AUTHORIZED FIAT DEALER IN VICTORIA, B.C.:
REG MIDGLEY MOTORS
736 CLOVERDALE AVE.
CALL 385-8756
10-22

THE GULF DEALERS' WINTER TUNE-UP
INCLUDING PARTS AND LABOUR

HERE'S WHAT WE DO:

WE CHECK/TEST
- ☐ compression (all cylinders)
- ☐ air cleaner element
- ☐ spark plug wires
- ☐ coil wire
- ☐ rotor
- ☐ distributor cap
- ☐ positive crankcase ventilation valve
- ☐ emission control hoses and filters
- ☐ all belts
- ☐ all cooling system hoses
- ☐ battery (hydrometer test)
- ☐ antifreeze
- ☐ dynamic cylinder balance

WE SUPPLY AND INSTALL
- ☐ new spark plugs
- ☐ new points*
- ☐ new condenser*

*not required on electronic ignitions

WE LUBRICATE/ADJUST
- ☐ heat riser valve
- ☐ point-gap
- ☐ ignition timing
- ☐ carburetor idle setting

FINAL IGNITION SYSTEM ANALYSIS.

4-CYL. $38.95*
6-CYL. $43.95*
8-CYL. $48.95*

Now's the time to get ready for winter. Phone or come in today and make an appointment, wherever you see the Winter Tune-Up sign. Parts and labour listed above are included in the price and are covered by your Gulf dealer's 90 day or 4,000 mile guarantee, whichever comes first.

Do your part to conserve energy.
A well-tuned car runs more efficiently and gives better gas mileage than a poorly tuned car. The better your gas mileage, the more energy you conserve. Do your part to help conserve Canada's energy. Tune-up today.

Use your Gulf Travel Card for extra convenience.

*Or less.
For most passenger cars.
Offer expires Nov. 19, 1977.

Gulf
A well tuned car saves energy and money.

Captain Morgan
Rum as rum should taste!

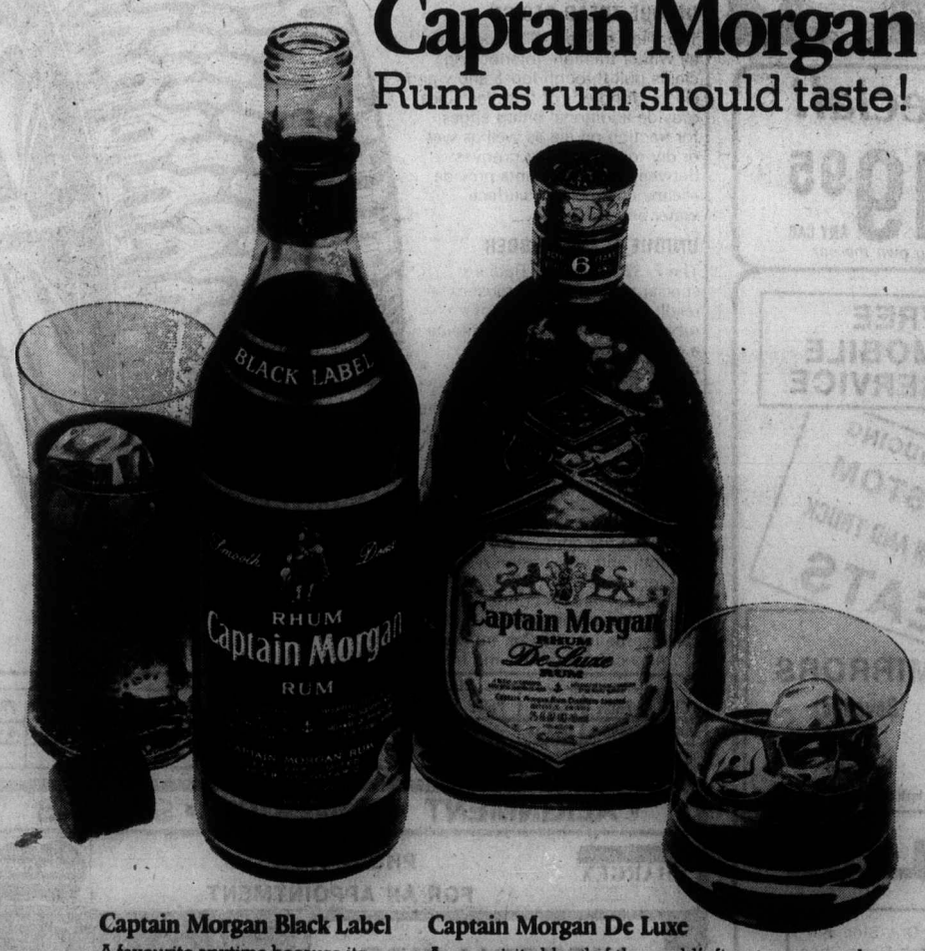

Captain Morgan Black Label
A favourite anytime because its smooth, robust flavour tastes great no matter how you mix it.

Captain Morgan De Luxe
An exquisite blend of the world's finest rums, aged a minimum of 6 years to a rich, mellow perfection. Ideal for occasions when only the best will do.

Blended from the finest domestic and imported rums. Distributed and quality guaranteed by Seagram.

Enthusiast envisions $250,000 event

By JOHN SHORT

EDMONTON (CP) — A $250,000 curling competition is likely within the next five years, placing that sport well ahead of Canadian golf in terms of prize money, says the man behind the $50,p00 World Open curling tournament of champions that ended Tuesday.

Tournament chairman Darwin Daviduk, a computer systems analyst with the provincial agriculture department, said in an interview he expects the world open prize to reach $100,000 next year.

"We're sure it will be at least $75,000 and we're expecting to offer $100,000 in total money," said Daviduk. "We hope to make enough money available so rinks that qualify in the final 16 get enough to make it worthwhile."

He plans to approach CBC and CTV officials about televising the final next year.

"I'm sure there's enough interest in the sport to justify televising something besides the Canadian championship, which CBC does every spring.

"The Canadian PGA golf tournament is televised and the total purse is much less than $100,000, or even the $50,000 we offered this year."

Tom Reed of St. Albert, reigning Alberta champion, made a difficult double-takeout with his last rock on the 10th end to defeat three-time world champion Ron Northcott of Calgary 7-4 in the final. The winning rink won $20,000 and the losers shared $8,000.

Daviduk is convinced curling is on the brink of the type of explosion Arnold Palmer provided for North American golf.

"We need a national tour, for one thing. We're so close to a major western tour that it could happen hypothetically within 15 minutes. It would help if the game developed a household name, a hero to the masses like Palmer was.

"We have about 1,000 top competitive curlers in Canada now. That is . . . certainly enough to provide 64 good rinks for a series of major competitions in a concentrated period.

"What curling needs is a national commissioner," said Daviduk, 34.

"Maybe it's too early for that—just as it's too early for a $250,000 tournament. You could say they're both dreams, but they're not unreasonable dreams.

"I know we could get major companies involved as sponsors next year," he said. "Maybe we'll operate two weeks later, to give more curlers a chance for some competition before they come here.

"For one thing, we'll have more international rinks next year.

"Ragnar Kamp (Swedish world champion) was an attraction. We tried to get some Americans and some other top Europeans, but we ran out of time.

"We came up with the idea about 18 months ago, but we only got started in earnest in June—so we only had four months.

"Our attendance was a little bit disappointing, but we made our expenses and maybe a small profit of about $3,000.

"That's because all of our workers were volunteers. For the effort everybody put in, that profit works out to less than two cents an hour."

Jenner delighted at Kings' gesture

KANSAS CITY (AP) — Kansas City Kings will retire the jersey of an athlete picked in the draft this year even though he never played a minute for the National Basketball Association club.

The jersey being retired Nov. 4 is No. 8618, assigned to Olympic decathlon champion Bruce Jenner in honor of his record 8,618 points in the decathlon last year. The Kings drafted Jenner in the seventh round even though he was not a basketball player.

"You hear so often that the teams don't draft players by position but go for the best athlete available," Kings president Joe Axelson said when he drafted Jenner in June. "Using that rationale, we drafted Jenner. It's hard to argue that there's any athlete, living or dead, who is better than Bruce Jenner."

Axelson said the Kings did not waste a draft choice in drafting Jenner because college players who had even the remotest chance of making the NBA were picked up in earlier rounds of the draft.

"When I heard the Kings drafted me in the seventh round this year, I thought it was hilarious," said Jenner, a graduate of Graceland College in Lamoni, Iowa. "But the honor they are giving me by retiring a jersey in my name is much appreciated and I thank them for it.

Jersey No. 8618 is to be retired at halftime of a Nov. 4 game between the Kings and Atlanta Hawks.

ALL-STARS IN SMALL CARS

We're Full Of Good Ideas!

Choose from brand new '77's and '78's . . . COMET, ZEPHYR, BOBCAT, MONARCH, CAPRI and FIESTA. Cougar Country Countdown continues! 3377 Douglas at Saanich Rd.

SUBURBAN Motors

RED, WHITE and BLUE
Leaves the Choice to You . . .

RED — CUSTOM CARE SERVICE "The Very Best" Professional perfection — cleaning, pressing and minor repairs

WHITE — EASY CARE SERVICE "Steam-Air Finish" Professional care for those items you usually wash at home

BLUE — CLEAN ONLY "Bulk Cleaning" Professional cleaning by the pound or by the garment

CHOOSE THE SERVICE YOUR GARMENT REQUIRES —

One HOUR "MARTINIZING" CERTIFIES THE MOST IN DRY CLEANING

8 LOCATIONS TO SERVE YOU!

DOOR OPENER SPECIAL!
Leather Jackets
Limited number only
$51 each

THE CLOTHES HANGER mens wear

LEATHER JACKET SALE!

One Week Only! Oct. 27 to Nov. 2 inclusive
Full range of sizes and colors. Bomber style, elastic waist style, fitted style, fancy stitching, button or zipper fronts. Gals' sizes 5-15, Guys sizes 36-46.

$75 to $125

Over 200 to Choose From!
At Our Hillside Store Only!

GIANT DISCOUNT
R.D.Y. FOOD CENTRE
CRAIGFLOWER and TILLICUM
Prices Effective Oct. 27, 28, 29
THURS., FRI., SAT
WEEKDAYS 9 to 9 SUNDAYS 10 to 7
WE RESERVE THE RIGHTS TO LIMIT QUANTITIES

Fraser Valley BUTTER lb. ..... 79¢ (Limit 1 lb.) With $15 Order or Over
Grade A CROSS RIB ROAST lb. ..... 99¢
Grade A CHUCK STEAK (Bone In) lb. ..... 79¢
Fresh PORK CHOPS Regular Cut, lb. 1.49
Breakfast Delight BACON 1-lb. pkg. 1.45
Frozen Utility ROASTING CHICKEN Heavy Size, lb. ..... 77¢
Island Fresh ICE CREAM 4-Litre Tub 2.49
Instant NESCAFE 10-oz. jar 5.39
CARNATION (Bonus Pack) COFFEE MATE 18-oz. jar 1.15
By The Sea CHUNK LIGHT TUNA 6½-oz. Tin ..... 69¢
Nabob COFFEE 1-lb. Tin 3.49
Medium BULK CHEESE lb. 1.59
Laundry Detergent SUNLIGHT POWDER 5-lb. Box 2.29
SUNLIGHT LIQUID 24-oz. Bottle ..... 69¢
Carnation CANNED MILK 2-15-oz. Tins ..... 69¢
Rover DOG FOOD 3 25-oz. Tins $1
Cashmere BATHROOM TISSUE 4-Roll Pkg. ..... 79¢
Brentwood Frozen PEAS 2-lb. Bag ..... 55¢
Texas Sweet and Juicy ORANGES 4 lbs. 89¢
Snoboy Fresh BROCCOLI lb. ..... 39¢
Calif. Large Head LETTUCE Each ..... 29¢
10-27

WE ASKED
thousands of owners, drivers and mechanics what they want most in a truck

THE ANSWER.

NEW S-SERIES FROM INTERNATIONAL

New S-Series is here. We started with a clean sheet of paper — and ideas from truck people like you. Ideas to simplify owning, driving and servicing a truck.

Owners have a choice of three basic models with thirteen variations. Gas or diesel choice from 180 hp. to 360 hp. including the first 360 hp. big-bore diesel for 91.3" BBC conventionals. The strong cab has one-piece door frame. Zinc coated steel fights cab rust. Gauges have advanced electronics. Cross flow radiator with separate de-aeration system is center mounted to resist twisting. Many more new ideas help ease the cost of ownership.

Drivers have a big, handsomely appointed cab up to 90" wide. Heater and air-conditioner respond to personal comfort. Comfortable seats keep the driver as productive as his truck.

Mechanics will appreciate that standardization has greatly reduced the total number of parts. For example, standard cab design reduces cab components by up to 38%.

The hood tilts open 70° for easy engine accessibility. Components are conveniently placed. Separate wiring diagrams for five component systems simplify electrical trouble-shooting. Dash mounted electronic gauges are easily serviced.

See the answer at your IH Truck Centre. Learn how right a truck can be for your job.

INTERNATIONAL HARVESTER CANADA

International Harvester: a total response.

Len Barkley International Ltd.
517 Herald Street
VICTORIA, B.C.
V8W 1S5
dealer licence number D 13524

Berk's Intertruck Ltd.
2230 McCulloch Road
NANAIMO, B.C.
V9S 4M5
dealer licence number D 14971

Berk's Intertruck Ltd.
1440 Redwood Street
CAMPBELL RIVER, B.C.
V9W 5L2
dealer licence number D 00412B

International Trucks
960 Lougheed Highway
(Box 1065)
COQUITLAM, B.C.
V3J 6Z4
dealer licence number W0691B

Jack's Intertruck Ltd.
4147 - 6th Avenue
ALBERNI, B.C.
V9Y 4N1
dealer licence number 00411A

International Trucks
1296 Station St.
VANCOUVER, B.C.
V6A 2X8
dealer licence number 00691A

Top manager award ices Lasorda's cake

NEW YORK (AP) — Once when Los Angeles Dodgers were in New York for a game with the Mets last summer, Dodger manager Tom Lasorda was asked how it felt to wake up in the morning and find his team running away with the National League West Division pennant.

Lasorda looked up from his fried chicken and threw the pitch back to his questioner with a twist.

"How does it feel to just wake up in the morning—period!" boomed Lasorda. "Just waking up feels great. Getting up and seeing a new day is pretty good. Forget about winning a pennant."

If ever a man's philosophy was expressed in a couple of sentences, there it was.

Along with the simple joy of life, the head of baseball's Sunshine Boys has the additional pleasure of knowing that he also is The Associated Press' Manager of the Year in the National League.

"This is wonderful," Lasorda said after learning of his selection Wednesday. "To receive an award like this is the icing on the cake after a tremendous year. I'm grateful to my players for their hard work and their will to win. . . .

"But managers don't win an award like this as much as the players win it for him. The efforts of my ballplayers allowed this to be a reality. . . . I have nothing but deep gratitude for the award and I want to share it with the Dodgers. It was the organization that made it possible.

"And I want to thank God, too."

Lasorda's blustery style, a distinct contrast to the one-time Quiet Man of the Dodgers, Walt Alston, proved a tonic for the team this season. The effervescent manager, baseball's king of the one-line jokes and a pal of Hollywood celebrities, lit an emotional fire under his players after replacing the venerable Alston this year.

"I told my players all winter long that we were going to win the National League pennant," said Lasorda. "I knew I was inheriting a team of great talent. I said it because I believed it—and I wanted the players to believe it."

Lasorda established a set lineup from the beginning of spring training, on the theory that a team that stays together and plays together, wins together. And the Dodgers carried the theory through to reality by winning the National League pennant.

Lasorda was a runaway victor in the voting by sports writers and broadcasters, polling 338 votes to 39 for his nearest competitor, Herman Franks of Chicago Cubs. Others getting votes were, Philadelphia Phillies' Danny Ozark, Houston Astros' Bill Virdon, Vern Rapp of St. Louis Cardinals, Cincinnati Reds' Sparky Anderson, San Diego Padres' Alvin Dark and Chuck Tanner of Pittsburgh Pirates.

Veteran pitcher eyes Braves post

ATLANTA (AP) — Phil Niekro, the veteran Atlanta Braves pitcher whose dancing knuckleball has baffled National League batters for more than a decade, wants a shot at outfoxing the league's managers.

In short, he wants to manage the Braves, who fired Dave Bristol Tuesday.

"I'd take it right now," Niekro said in an interview. "If (Braves owner Ted) Turner walked through the door right now . . . and said 'You're the manager,' I'd go home and start putting spring training together."

Niekro, 39, an 18-year veteran of the Braves' organization, said he would continue to pitch.

"There's nothing in the standard player contract that says you can't play and manage at the same time," Niekro said. "If I didn't think I could do it, I wouldn't say anything about it."

"I've sat back and kept my ears open and my mouth shut and I've learned a lot" from the managers who have worked with him for 14 years in major league baseball and four in the minors, he said.

"I think it's getting time when I'd like to put some of those ideas in effect. I think I've got some ideas that would straighten our ball club out. I really do."

But Niekro's name was not on the original list compiled by the Braves board of directors after canning Bristol.

New York Yankees coach Yogi Berra, a former Yanks and Mets manager, is high on the list and a report in New York said he has been offered the job.

Other names on the list include Yankees coaches Bobby Cox and Dick Howser, former St. Louis Cardinals manager Red Schoendienst, former San Diego Padres and Oakland A's manager John McNamara and Bobby Richardson, a former Yankees second baseman who was a highly successful college coach at South Carolina.

Sub sparks Liverpool

LONDON (Reuter) — David Fairclough specializes in coming off the substitute's bench to score vital goals for Liverpool, put the European champions into the last 16 of the English League Cup soccer tournament Wednesday.

Fairclough, brought on to replace Welsh striker John Toshack after 70 minutes of the home tie with Derby, scored twice in his first five minutes on the field to give Liverpool a 2-0 win.

Third Division Wrexham, which last year knocked off two First Division clubs—Leicester and Tottenham Hotspur—this time beat First Division side Bristol City 1-0 with a header by Bobby Shinton.

An Andy Gray-penalty put Aston Villa through with a 1-0 victory over Queens Park Rangers and Leed crushed Colchester 4-0.

But there was a sudden come-down for Tottenham, which scored the biggest league win in the club's history when it beat Bristol Rovers 9-0 on Saturday. Spars lost 3-2 at home to Coventry.1c6.

ENGLISH LEAGUE CUP

Third Round

First Leg

Aston Villa 1 Queen's PR 0
Leeds 4 Colchester 0
Liverpool 2 Derby 0
Tottenham 2 Coventry 3
Wrexham 1 Bristol C 0

SCOTTISH LEAGUE CUP

Third Round
Second Leg
(Aggregate scores in parentheses)

Aberdeen 3 (4) Rangers 1 (7)
Celtic 1 (3) Stirling 1 (2)
Clydebank 2 (2) Dunfermline 2 (4)
Dundee U 2 (6) Arbroath 1 (2)
Forfar 3 (4) Ayr 1 (3)
Morton 2 (2) Hearts 0 (3)
Queen of S 6 (6) Dundee 0 (0)
St. Mirren 1 (3) Hamilton 2 (2)

Japanese police seize wreckage of Ferrari death-car

TOKYO (AP) — The wreckage of a Ferrari Formula 1 racing car which hurtled into a crowd during last Sunday's running of the Japan Grand Prix, killing two, has been confiscated by police for investigation.

The car, driven by Gilles Villeneuve of Berthierville, Que., flipped at a turn of the speedway at the foot of Mount Fuji after it hit the rear of the Tyrell driven by Sweden's Ronnie Peterson.

The accident also injured 10 others who had entered an off-limits area to watch the race. Villeneuve and Peterson escaped injury.

A police spokesman in Gotemba, located near the Grand Prix speedway, said that two experts from the national police agency had started checking the Ferrari on Monday.

A representative of the Ferrari firm in Tokyo said police rejected a Ferrari objection to the investigation despite the company's plea that the investigation would expose technical secrets incorporated in the Ferrari racing car.

MUSIC WORKS

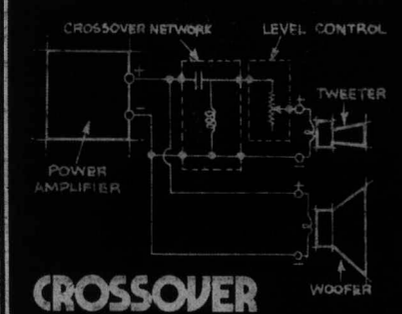

CROSSOVER

The speaker's crossover network is a circuit which divides the input signal into segments, sending the high frequency tones to the tweeter, the low frequency tones to the woofer (and in a 3-way system, the mid-frequencies to the mid-range driver).

THE SPEAKER OF THE FUTURE

has arrived from Cizek. There is a natural tendency in the woofer and tweeter to grab for each other's frequencies. The Cizek #2 speaker overcomes this resistance to the crossover process by electrically compensating the woofer and tweeter, resulting in each driver sharing the frequency range with unprecedented accuracy. $174.93 each

Learn how Cizek speakers allow you to get the most out of your amplifier. At Millers.

Millers MUSIC WORKS

• 726 Yates Mall 388-6295
• Open 'till 9pm Fri

Peoples Choice

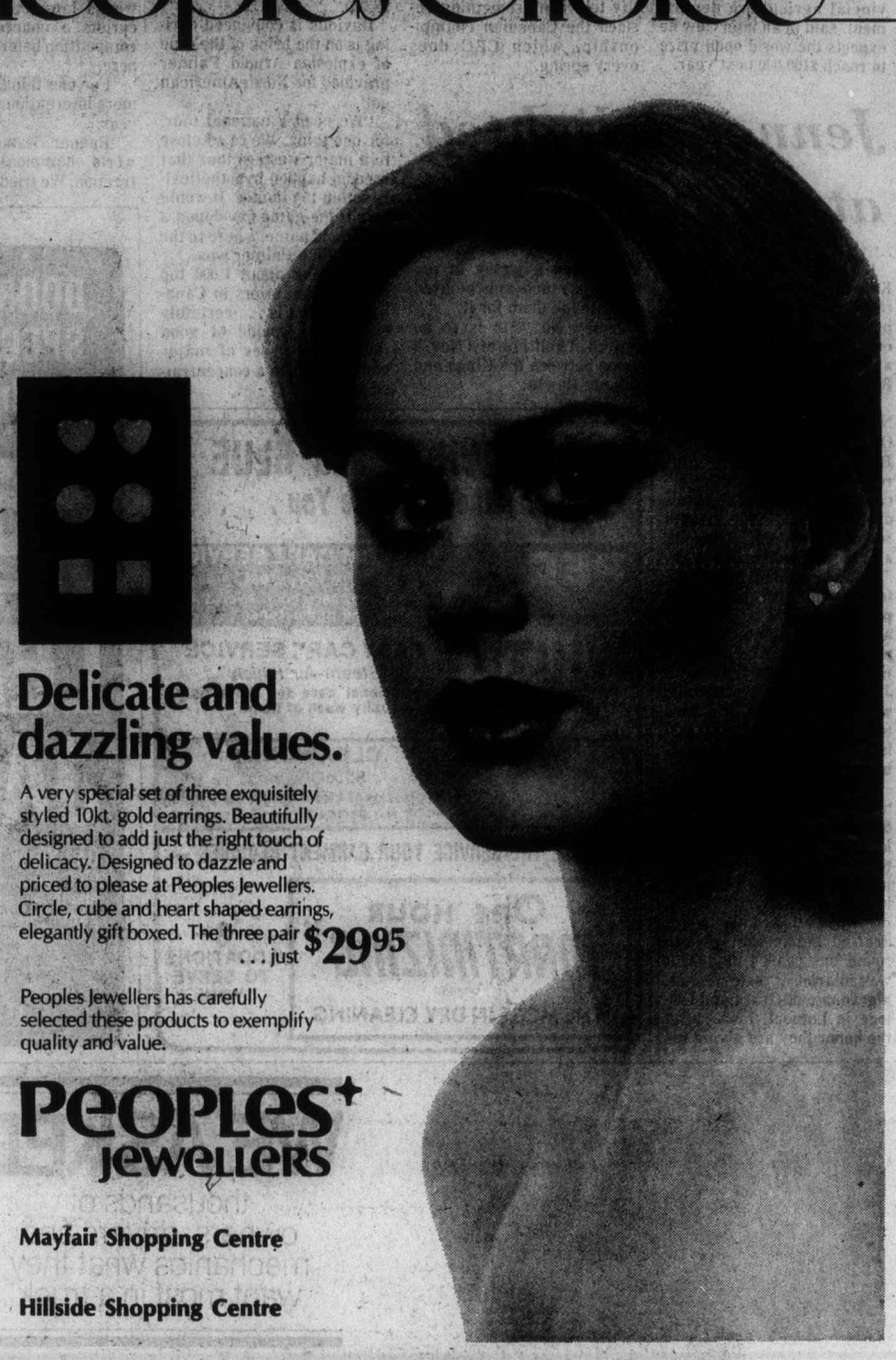

Delicate and dazzling values.

A very special set of three exquisitely styled 10kt. gold earrings. Beautifully designed to add just the right touch of delicacy. Designed to dazzle and priced to please at Peoples Jewellers. Circle, cube and heart shaped earrings, elegantly gift boxed. The three pair . . . just $29.95

Peoples Jewellers has carefully selected these products to exemplify quality and value.

Peoples+ Jewellers

Mayfair Shopping Centre

Hillside Shopping Centre

Advertisement

You Don't Pay 'til The Fat Goes Away

Eat The Foods You Love — — Lose The Weight You Hate

Now, if you can lick a stamp—you can lick your weight problem!

Here's a diet that'll cost you about a dime a day—and if you don't lose weight, you *can't* lose money!

Because Northwestern Pharmaceuticals will *not* deposit your check or money order for four weeks *after* your order is mailed.

If—*for any reason*—you're not thrilled with the results, your *uncashed* check or money order will be sent to you by return mail!

Here's why Northwestern dares to make this unusual guarantee:

First—It's your plan . . . *your* age, *your* height, *your* weight, and how much *you* want to lose . . . these things are all taken into account when *you* select *your* Plan!

Second—You choose the foods you like best. Most diets fail because they're so limited or tasteless that you start cheating. Northwestern *expects* you to cheat. *Their* plan allows you to treat yourself to satisfying amounts of such foods as pie with cream topping, pastries, ice cream sundaes, cheesecake, waffles with maple syrup, nutty brownies, mashed potatoes and gravy, creamy salad dressings, milkshakes, creamed vegetables, chili con carne, chow mein, beef stroganoff, and fried chicken!

Northwestern's Plan not only "allows" these diet-breaks—they actually include the special, delicious recipes!

Third—Your diet is automatically "adjusted" . . . as your weight goes down. You don't follow a 500-calorie diet or a 1000-calorie diet. In fact, you don't count calories at all!

Fourth—You'll lose . . . without starving! Follow the Plan and you don't ever have to leave the table feeling hungry!

Fifth—It's inexpensive! Tablets that supplement food and safeguard your health, but play no role in weight loss, are included at no extra cost.

How much weight you lose and how fast you lose it obviously depends on you, but here are some excerpts from unusual letters:

Teenager lost 20 pounds
"I am 15 years old and I've had a weight problem as long as I can remember. I went from 165 lbs. to 145 . . . and my boyfriend is much happier."

'Lost 18 pounds'
"Without the fear of getting off my diet or nervous tension, I have lost 18 pounds. Thanks to you, I look human again."

'Lost 13 pounds in 3 weeks'
"Your diet plan is wonderful. Have lost 13 pounds in 3 weeks."

'Wonderful list of foods'
"I have enjoyed being on your diet, and the results have been more than I expected on a diet of this nature, that includes such a wonderful list of foods."

'You don't get hungry!'
I feel much better and everyone tells me how much better I look.
"P.S.: Your formula gives you so much to eat that you don't get hungry."

Mother lost 37 pounds
"My mother took them for 6 months and is down to 138 pounds. She weighed 175."

Lost 30 pounds in 2 months
"I lost 30 pounds and 2 dress sizes with a 2-month supply."

Easiest way to lose
"It is the easiest way I ever lost weight. I have lost 37 pounds."

'Weight Stayed Down'
"I have tried every other diet in the past 20 years and this is the first time my weight stayed down after losing."

You *can* lose weight—*can't* lose money. Why not fill out and mail the coupon now?

© 1970—Northwestern Pharmaceuticals

Northwestern, Dept. 543-K,
15541 Computer Lane, Huntington Beach, California 92649

Please rush my complete Northwestern Weight-Loss Plan! I'm enclosing my check or money order. Do NOT deposit it for 4 weeks AFTER my order is mailed. If, during that time, I send back the unused portion, you'll put my UNCASHED check or money order in the return mail.

(Please print)

NAME _____
ADDRESS _____
CITY _____
STATE _____ ZIP _____

Ask your doctor about the Northwestern Plan!

Order YOUR Plan

We suggest that if you want to lose up to 10 pounds — order the 30 Day Plan; up to 20 pounds — order the 60 Day Plan; over 20 pounds—order the 90 Day Plan.

☐ 30 Day Plan—$3.50
☐ 60 Day Plan—$5.50 (You save $1.50)
☐ 90 Day Plan—$7.50 (You save $3)

So sophisticated, it's simple.

Canon AE-1...the revolutionary "new generation" SLR with electronic circuitry and a mini-computer to make superb results easier to achieve than ever before.

No other camera quite like it.
The AE-1 is not just another "automatic" camera. For the first time in the world, camera functions are under the command of a micro-computer and electronic circuits are used not only for determining the exposure, but for automatic control of practically every working part.

New Shutter Priority System.
Unlike most automatic cameras, you start by choosing the speed required to "freeze" the subject. You then focus—and the camera's electronics determine and set the correct exposure the instant you press the shutter release! And you can continue to shoot at the same speed—with the aperture automatically adjusting to changing light conditions.

A system camera.
The AE-1 (shown here with the coupled Speedlite flash unit and Power Winder) takes advantage of the vast series of famous Canon FD lenses.

Incredible camera. Incredible price.
The AE-1 is exciting. And part of this excitement is the price. To get the whole incredible story, get excited...go to your Canon dealer.

Official 35mm Camera to the XI Commonwealth Games.

Canon AE-1

JUS-RITE PHOTOS Canon

BILL'S PHOTO SUPPLY 1672 Douglas St. 383-7443 Canon

Woodward's MAYFAIR 386-3322

CITY PHOTO CENTRE 1227 Government St. 385-5633 Canon

Sears Canon

ALL WEATHER VALUES IN FASHION

Take the edge off rainy winter days with faishions and prices that take it easy on your budget

A. Woodward's Men's Umbrellas

SALE PRICE **2.99**

A real economy price! Black nylon automatic umbrellas with 8-rib construction.

B. Men's Telescopic Umbrellas

SALE PRICE **7.99**

Easy opening. Compact in self case. Black nylon. Nickel frame.

C. Men's Fur Felt Hats

SALE PRICE **16.99**

Fully lined. Blue, brown, grey. 6⅞-7½.

D. Men's Fabric Hats

SALE PRICE **10.99**

Look your best when the weather's its worst in a sporty style. 6⅞-7½.

E. Men's Raincoats

SALE PRICE **62.99**

Warm, zipout lining. Two styles: Regular, Navy, beige, 36-46. Trench, Beige only.

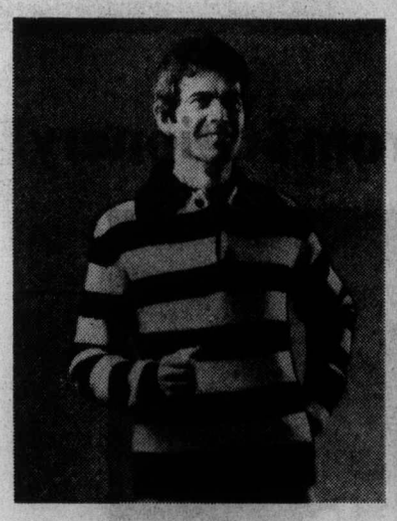

Men's Placket Pullover

SALE PRICE **16.99**

Fully fashioned 100% wool Sheltland pullover with rugby stripes. Black/oyster, brown/oatmeal, flannel/white. A real sharpie for smooth-dressing casual times. S.M.L.

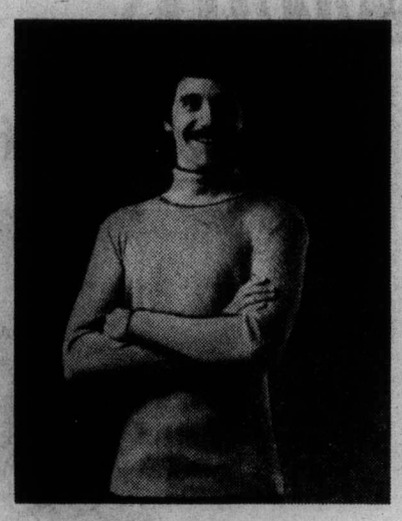

Men's Turtleneck Sweater

SALE PRICE **6.99**

100% acrylic rib knit turtle, fully washable. In blue, brown and navy. Sizes M.L.

Boys' Turtleneck Sweater

SALE PRICE **5.99**

The perennial favourite in 100% acrylic. In rust, navy and camel. Sizes S.M.L.

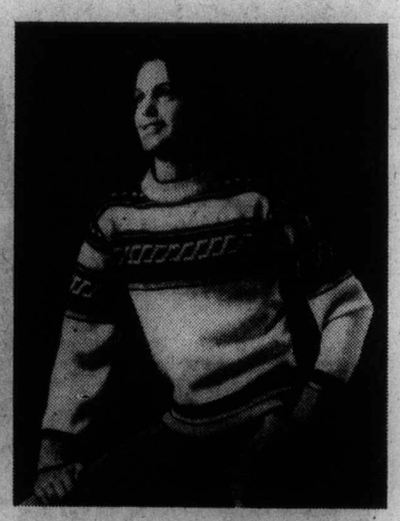

Boys' Pullover Sweater

SALE PRICE **8.49**

Three styles: Crested Racer with stripe on front and back; Racer Stripe crewneck with matching stripes; jacquard in multi-colored combinations. All in 100% acrylic. S.M.L.

Woodward's Men's and Boys' Shops

Woodward's

Woodward's Mayfair, phone 386-3322.
Store Hours: 9:30 a.m.-5:30 p.m., Monday to Saturday.
Evening shopping Wednesday, Thursday and Friday night 'til 9:00 p.m.

VALUES IN WALLETS

Leather wallets and clutches. The unmistakable elegance of fine-crafted genuine leather. Rich in everything but price! Great little organizers, better than thrifty. They're one heck of a buy!

4 Styles of Wallets
SALE PRICE **2.99**
In brown or black.

9 Styles of Wallets
SALE PRICE **5.99**
In brown or black.

Cheque Book Clutch
SALE PRICE **8.99**
In brown tones.

Credit Card Case
SALE PRICE **5.99**
In brown and black.

Clutch Purse and Key Case
SALE PRICE **8.99**
Matching sets in brown tones and assorted colors.

Billfold and Key Case Set
SALE PRICE **8.99**
In brown tones and assorted colors.

French and Clutch Purses
SALE PRICE **5.99**
5" and 7" lengths. In brown tones and assorted colors.

Woodward's Fashion Accessories, Main Floor

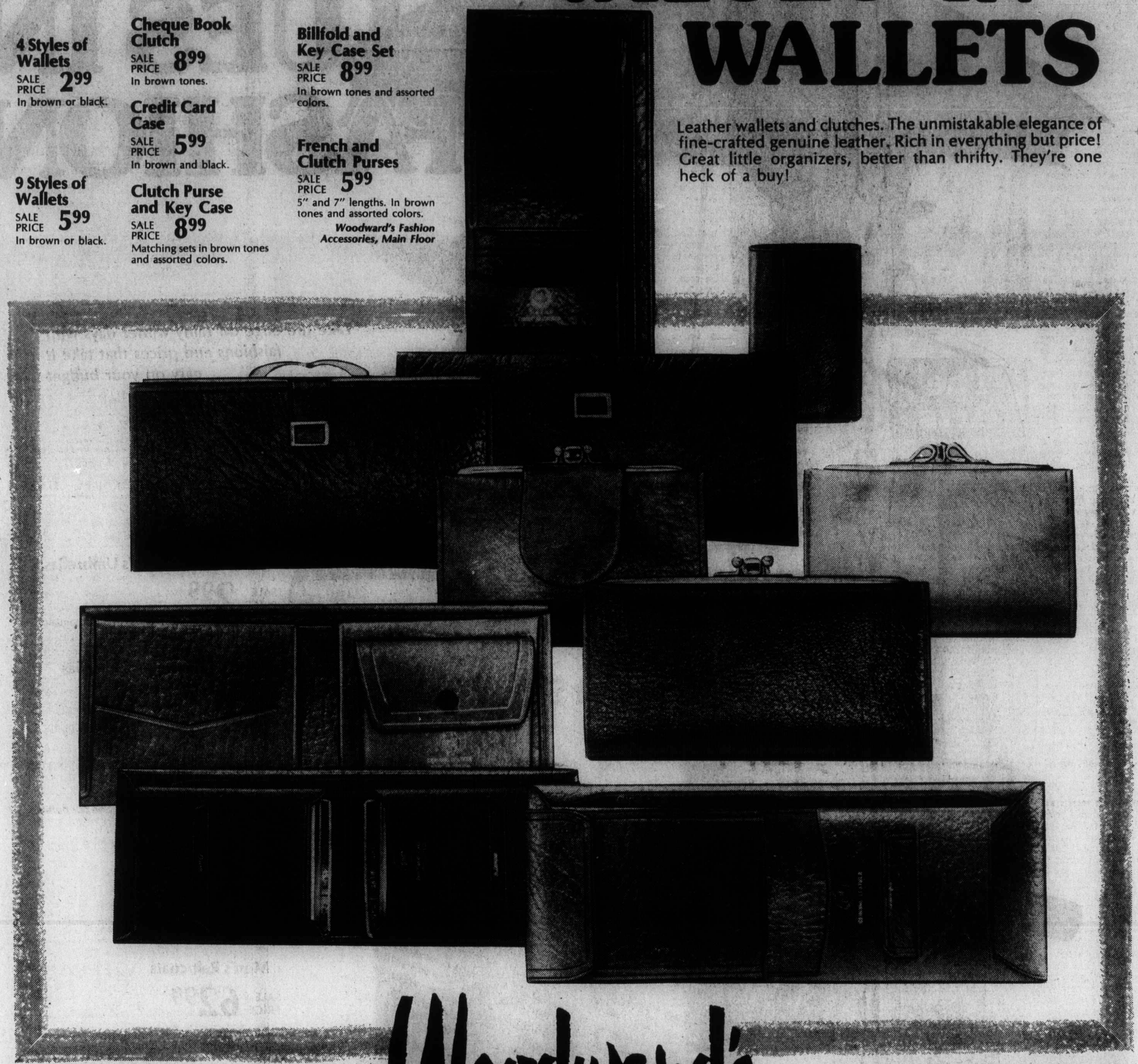

Woodward's

Timely items from Stationery!

Canon Palmtronic 8Ms Calculator Kit
SALE PRICE **29.99**
Slim lightweight calculator features large blue display, 4 key-memory and full 8 digit capacity. Plus AC adaptor AD-2 and NICO battery pack 4.

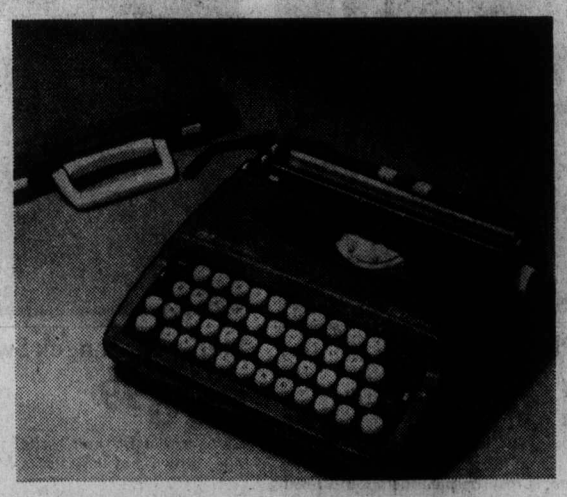

S.C.M. "Calypso" Portable Typewriter
SALE PRICE **59.99**
Weighs only 9 pounds in an attractive Caribbean blue. Includes full 84 character keyboard, pre-set tab, personal touch selector, quick-all visible margins, retractable paper support arms, page gauge and case.

Woodward's Stationery, Main Floor

Woodward's Mayfiar, phone 386-3322. Store Hours: 9:30 a.m.-5:30 p.m. Monday to Saturday. Evening shopping Wednesday, Thursday and Friday nights 'til 9:00 p.m.

The Daily Colonist.

Third Section — Thursday, October 27, 1977 — Page 25

A tribute to Stephen Lowe

By JIM GIBSON
Colonist Reporter

The August publication of the Art of Stephen Lowe is unquestionably a labor of love.

But it is more than just the dedication of a handful of close friends who felt the work of the painter with the Humboldt Street gallery should be wider known.

His widow Eunice describes the book, with its written tributes, short biography and 64 colored plates as "a memorial" to the 37-year-old artist who only put down his brushes in the last weeks of a six-month battle with cancer.

"My husband was a very healthy man, he never got sick. When the doctor told him, he didn't believe him," his widow recalled during a recent interview in the family gallery at The Empress. But if the artist had trouble adjusting to his illness, then his wife had an equally difficult time after his death.

A close friend said the idea of the book had as much to do with Mrs. Lowe as the need to give the painter--already with accolades from London, New York and Hong Kong--even wider exposure.

"Eunice was quite depressed. The idea was to get her out and going.

"It (the book) gave her a real reason and stimulus to carry on the business," recalled the friend.

Friends rallied around with offers to assist her from the writing to the research. She searched through the gallery files to locate the owners of his paintings and obtained color photographs of each needed painting. The color transfers, along with the text, were first sent to the Hong Kong printer early in 1976. After rejecting the first two proofs, Mrs. Lowe decided by the end of the year that she should go home to Hong Kong to supervise the printing. Taking with her the oldest of her three children, she stayed there four months. On the fifth proof the book was ready for printing.

"I knew each of his paintings," she said to explain her insistence on the right reproduction.

The book, which retails at close to $50, is available only through the gallery. But in the two months it's been available about 400 copies have been sold over the counter or mailed to Lowe's admirers, mostly in the United States.

Mrs. Lowe's insistence on high-quality reproduction has paid off in that she has 60 prints available for each of the reproductions in the book. Limited editions of Lowe's other paintings will soon be available to keep the gallery walls full. Mrs. Lowe has now added other painters to the gallery as well as continuing to offer jade, ivory and soapstone carvings.

But the book won't be the final tribute to Lowe the artist. An exhibition of his paintings is planned for next spring at the Art Gallery of Greater Victoria and will likely tour elsewhere. Mrs. Lowe won't say how many of her own collection will be in that exhibition but one thing is for sure; none will be for sale.

Mrs. Lowe with late husband's book

The Arts

BEYOND THE FRINGE...that man seen scurrying from the Mac with suitcases in hand only minutes after the curtain went down on After Abraham Saturday night was Dan MacDonald. No the fact of losing out each night as Montcalm to Robin Marshall's Wolfe wasn't getting too much for him he simply had a plane to catch that would allow him a day in Toronto with his family before flying off for Monday rehearsals for Arms and the Man at Halifax's Neptune Theatre...Ron Chudley has feelers out for publishing his battle of Quebec opus. Chudley said before he even shows the script to publishers he plans to tighten it up in places. But no major surgery is planned...the reason why you're not puttin' on your top hat and tails and tripping over to Langham Court tonight for the opening of In Celebration is that rehearsals for the David Storey play ground to a halt a few weeks back after one of the leads was forced to trade the stage for a hospital room. Plans now call for the production to be staged sometime after the regular season in the spring...Lindy Buchanan over at the Belfry is putting together a Sunday night music series, A Little Night Music, for the new year. She plans to market the series as the ideal Christmas gift for the man or woman who has everything. One of those appearing in the series of generally light and classical music is Louise Rose originally from the U.S. east coast and now living here. She studied piano with Oscar Peterson for three years and lately has been making the rounds as a gospel and jazz singer and pianist. Chances are there will be an album made from her Belfry appearance...The Mac folk are taking pity on all those latecomers left stewing in the lobby for an unobtrusive time to be shown to their seats. Television sets are to be installed so they can watch what's happening on stage. McPherson foundation head Allan Purdy has a donor almost signed sealed and delivered for the television system which will eventually be expanded to the dressing rooms and the stage manager's office...it's official, Canada Council theatre chief David Peacock actually put it in print in a letter to Kaleidoscope theatre. He wrote that the company now up in the Fort St. John area was "one of the finest children's theatres in the country." He also sent along a cheque for $15,000, which apparently isn't all

Page 27 . . . Memorial

THE ISLAND GALLERY
ANTIQUES
fine furniture • paintings • prints
THE ISLAND GALLERY
2188 Oak Bay Avenue Tues - Sat.

P.S.
WE INSULATE
PEOPLE
with beautiful
COATS — SUITS
DRESSES and SWEATERS
(10% Off for Seniors)
PICCADILLY SHOPPE

THOMAS WALLACE

CLASSIC, UNDERSTATED ELEGANCE, GENTLY REFINED FOR THIS SEASON'S SOFTER, MORE FEMININE CLOTHING. SOFT SUEDE WITH CALF, GREY, BROWN OR BLACK. $52.

Munday's
1203 DOUGLAS ST. 383-2211
10-26

Saba's
74th Anniversary
Sale
Fashion Fabrics

45" Challis Prints. 50% polyester, 50% rayon. Lovely, small florals on oatmeal ground. For blouses and dresses. Handwash. Reg. $6. Sale 3.99 yd.

54" to 60" Country Style Suitings. Checks, donegals and tweeds in beautiful earthy colours. Sale 4.99-7.99 yd.

36" Velveteen. A good quality cotton for your festive occasions and home decorating. 7 popular colours. Handwash. Reg. $5. Sale 3.99 yd.

54" Swiss Cotton Lawns. for unsurpassed quality. Monotones of blues, wine, brown, black and green. Reg. $8. Sale 2.99 yd.

60" Flannels. Dressweights and suitings in various weights and finishes. Handwashable. Grey, camel, rust, brown, black, navy. Reg. $7-$12. Sale 4.99-7.99 yd.

60" Woven Suitings. Includes Tropicals and gabs. Firm weaves for long lasting wear and good looks. Handwash. Grey, charcoal, camel, brown, Black, airforce, rust, kahki, navy. Reg. $6. Sale 3.99 yd.

45" Pinwale Corduroy. 100% cotton. Popular this season for skirts, jumpsuits, children's wear. Fall fashion shades. Reg. $4. Sale 3.29 yd. 60" Double Faced Jersey Crepe Polyester. Festive looking, easy styling, feminine. 7 colours including black. Reg. $6. Sale 4.99 yd. 45"-60" Prints. Ponge, crepe, calico, Laura Ashley. Smartly styled florals for today's soft look. Reg. 3.50-6.50. Sale 2.99-4.99 yd. 36" Printed Cotton Corduroy for children's or adults styles. Reg. $3. Sale 1.99 yd. 36" Med. Wale Cotton Corduroy. Popular fall shades. Reg. $5. Sale 3.99 yd. 60" Stretch Velour. 80% cotton and 20% polyester stripes. Navy, brown, wine, rust. Sale 9.99 yd. 56"-60" Fake Fur. Stunning imitations for home decorating. Reg. up to $20. Sale 12.99 yd. Fabrics. Victoria.

10-27

Suede-look fashion
...in black. urbane and sophisticated. Blouson jacket over a cowl-necked jumpsuit. Handsomely detailed with contrasting stripes of black and white knit
8 to 16
Tall sizes
$69.95

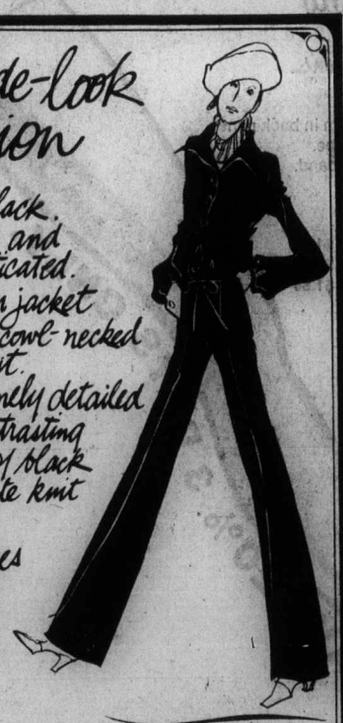

910 GOVERNMENT ST.
HARBOUR SQUARE
TELEPHONE: 388-7034
THE Tall Shop LTD.
VICTORIA, VANCOUVER, EDMONTON, CALGARY, WINNIPEG, OTTAWA, TORONTO, LONDON.

ROSE'S JEWELERS
Serving Victorians Since 1912. Still Owned and Operated by the Rose Family
65th Anniversary Sale STARTS FRIDAY
OUR 65th ANNIVERSARY GIFTS TO YOU:
FREE DOOR PRIZES
• $550 Columbia Diamond and Ruby Ring
• Ladies' and Gent's Seiko Watch
No Purchase Necessary — Just Come In and Sign Your Name!
OUR SELECTION OF FINE QUALITY WATCHES is outstanding. SEIKO, BULOVA, ACCUTRON, CARAVELLE, LONGINES, WITTNAUER, ORIENT, CARDINAL. Choose now for Christmas while our selection is at its best
Use our layaway plan
65th ANNIVERSARY SPECIAL!
A Selection of MEN'S GIBRALTER WATCHES 25% OFF
Just in Time for Fall Entertaining
BEAUTIFUL HAND CUT STEMWARE
PINWHEEL PATTERN
SET OF 6 In Factory Pack SPECIAL $10.50 set
These items only: Sherbet, Sherry, Cocktail, Hi Ball, Juice, Champagne.
PERSONAL SHOPPING ONLY—SORRY NO GIFT WRAPPING ON THIS ITEM
Especially for mother and Grandmother . . .
FAMILY RINGS AND PINS
The story of her life. Each ring custom made with the birthstones of the family. Many styles in genuine and synthetic birth stones.
ORDER NOW FOR CHRISTMAS
OUR ANNIVERSARY GIFT with every family ring ordered
SET OF 4 SILVERPLATED COFFEE SPOONS
See our outstanding selection of
MEN'S and LADIES' RINGS
Set with Diamonds. Precious, semi-precious and synthetic stones. A small deposit holds your choice.
LARGE SILVERPLATED TEA and COFFEE SET on footed large tray Very Special $199.95
SILVERPLATED CREAM and SUGAR TRAY 65th Anniversary Special $19.95
SILVERPLATED TEA SET ON TRAY Special $69.95
MANY OTHER GREAT SPECIALS IN SILVERPLATE LARGE AND SMALL TRAYS, ENTREE DISHES, FRUIT BOWLS, ETC.
SILVERPLATED WINE GOBLETS SPECIAL $8.95 ea. Engraving extra
SILVERPLATED CHRISTMAS BELL Tree Ornaments 2 styles. A lasting gift. Easy to mail. Personalize with engraving. Only $8.95 Engraving extra
A Selection of Stainless Steel HOLLOWARE Coffee set, Bowls, Cream and Sugars, etc. 25% OFF
A Selection of Sterling Silver CHARM BRACELETS 1/3 OFF
Selection of HAND CUT LEAD CRYSTAL Vases, Candy Dishes, Bowls, etc. Very Special Prices!
STERLING SILVER CHARMS, CHARM BRACELETS, NECK CHAINS 20% OFF
CULTURED PEARLS NECKLACES Graduated style 20% OFF
MANY OTHER SPECIALS THROUGHOUT THE STORE
USE OUR LAYAWAY PLAN
A SMALL DEPOSIT HOLDS YOUR CHOICE
Choose Now for Christmas While Selection Is At Its Best
LAYAWAY TERMS CHARGEX MASTERCHARGE
STORE HOURS 9-5:30 MON.-SAT.
ROSE'S LTD.
CIVIC PARKING TICKETS VALIDATED Downtown
JEWELLERS 1317 DOUGLAS

HEADLINERS & GEORGE FAYAD

To Celebrate Our First Anniversary and in appreciation of your patronage we are offering

A SPECIAL DISCOUNT ON PERMANENT WAVES until Nov. 12

Plus free conditioning with your coloring, streaking, hair cut and blow dry or cut.

NOW UNDER THE MANAGEMENT OF GEORGE FAYAD

4084 Shelbourne St.
477-0154

free and easy parking

Sherwood pounded at meet

Horse Happenings

By MARILYN McCALL

Sherwood Creek was the scene of a two-day horse show that combined flat classes, hunter-jumper classes and cross country. Heather Woods judged the schooling show, which attracted about 40 horses over the two days.

Sarah Patterson had a successful weekend of showing, winning English pleasure over 14'2", open hunter hack, working hunter 2'6", working hunter 3', and open cross country, riding Haenniad's Ramada. Vicky Stubbs and Tidbits were first in equitation hunt seat under 14 and open jumping. Both Arabian and partbred pleasure, and working hunter under saddle were won by Karen Wuenschel on Oyama. Riding Wee Willie Winkie, Cathy Pledger took first in English pleasure 14'2" and under and pony working hunter.

ROAD HACK 14'2" and under was won by April Irvin on Skip's Irish Dee and road hack over 14'2" was won by Caroline Gook on White Bird. Jane King and Shillelagh Irish won the show hack class. First in Appaloosa English pleasure went to Elaine Pollard on Harvey Wallbanger.

In the equitation classes, Jenny Pipes and Dusty were first in the under 14 years class, and Lee Christensen and Sailor were first in the over 14 years class. Riding Honey Surprise, David Pledger won green hunter hack. Pamela Holmes won pony working hunter 2'6", riding Here Comes the Judge. In equitation hunt seat 14 & over, Lee Woods and Korbee were first. The green cross country course, which had a total of 13 jumps, was best completed by Brenda Baileys on My Pal Joey.

GARDEN CITY Horsemen's Club held a competition trail ride at Beaver Lake on the weekend. Co-ordinated by Lori Brown and Sandra LaRocque, the annual event was divided into three age divisions, plus a 4-H division. Trail rides of this nature could never be held without the help of those who volunteer to wait at various points along the trail to judge riders as they negotiate each of the obstacles, and this ride was no exception.

Judging the trail obstacles were: Jim Cunningham, Neil MacDonald, Lori Brown, Sandra LaRocque, Cathy Barteaux, Susan Barteaux, Dan McPherson, Freda Wright, Merydie Starck, Brian Martin, Kirk Bryson, Heather Caldwell, Ida Lindsay, Aileen Munro, Russ Knight, Les MacDonald, Marnie MacDonald, Denise Bocsik, Keith Bennett, Sandy Schwartz, Vivian Roth and Heather Morley. Ann MacDonald and Heather MacDonald took care of totalling the points as the riders completed the course.

THE WESTERN Homes trophy, donated to the top horse and rider in the senior division (19 & over) went to Marianne Bradasch and Blizzard. Lori Taylor, riding Wahna Toke, was second. Third went to Bronwyn Danylyshyn on Cinnamon, and Ted Adey, riding Black Beauty was fourth. Elaine Pollard, riding Child's Play was fifth. Sixth went to Joanne Parks on Black Shadow.

The intermediate (15-18) trophy was donated by Lori Brown, Jean Brown, and Sandy and Wally LaRocque, and went to Tracey Horner, on Little Brown Jug. Lori Mullen, on Deablo, was second. Third went to Christine White on Breezy Kid. Karen Laming riding Crystal Image was fourth and Rita Turnbull on Grey Boy was fifth. Sixth place went to Jenny Kiargaard on Sleepy.

Scott Swanberg, riding Magic, won the junior trophy (14 & under), which was donated by Peter Claxton. Darryl Horner and Chey Ebony were second. Third was won by Melissa Nowell on Queenie. Pammy Hibberson on Finn was fourth. Fifth and sixth were taken by Joy Thomas on Honey and Leah Wright on Rebel.

GARDEN CITY Horsemen's Club put up the trophy and Buckerfield's donated the rosettes for the 4-H division, which was won by Dana Sorenson on Prince. Heidi Bell, on Korwil Beylia, was second. Third went to Coleen Kerr on Star. Joanne Bickford, riding Tammy was fourth and Elaine Patterson, riding Tequila Gold, was fifth. Sixth place was taken by Lori Lowery on Sammy Senior.

The draw for the 4-H raffle took place at the scene of the trail ride. Marc Kiezere won first prize; Donna Denny, Second; Norm Horner, third.

COMING EVENTS

Oct. 30: Hunt Valley show — 9 a.m. (652-3643).

Nov. 5: Victoria hunt — Fraser Valley Hunt Club — 11 a.m. Saanichton Fairgrounds, (652-2019).

Nov. 6: Cowichan Valley hunt — Fraser Valley Hunt Club — 10 a.m., Glenore Road, (746-5334 or 746-5249).

ego interiors
2 FLOORS OF UNIQUE DESIGNS

Honors rites for Chilean

HAVANA (Reuter) — Beatriz Allende, daughter of the late Chilean president Salvador Allende, was buried with special honors Friday at a funeral attended by some 1,000 Cubans and Chilean exiles. Miss Allende, who shot herself in her Havana home last Tuesday, was interred in a mausoleum normally reserved for Cuban leaders and leading figures.

First victory then murder

SAO PAULO (Reuter) — At least 13 people died in wild celebrations here following the victory of the local soccer team in Sao Paul's championship final. Police said eight people were murdered and five others were run over and killed by cars as hundreds of thousands of fans rejoiced after the local Corinthians beat Ponte Preta 1-0 in the final.

Scott PIANO & ORGAN

ARE MOVING THEIR HILLSIDE SHOPPING CENTRE STORE TO OUR NEW GROUP 5 LOCATION

BLANSHARD and JOHNSON

BANK RATE FINANCING CHARGEX

We Would Like Your Help Moving And Have Reduced Every Item At Our Hillside Store—Save Up To 50%

SALE STARTS THURS., 9:30 A.M. AND CONTINUES FOR 4 DAYS ONLY!
Thursday 9:30 to 9, Friday 9:30 to 9, Saturday 9:30 to 5:30, Monday 9:30 to 5:30

1/2 PRICE
WHILE THEY LAST
• Harmonicas • Guitar Accessories and Parts
• Clarinet and Sax Reeds • Pitch Pipes • Valve Oil
• Maracas • Violin Strings • Music Stands
—PLUS MUCH, MUCH MORE—

GOOD BUYS ON PRE-OWNED AND DEMONSTRATOR ORGANS
• SPRITES • LOWREY • WURLITZER
• HAMMOND AND OTHERS

Brand new Wurlitzer model 305 Organs Reg. $895.	CLEARANCE $745
Model 320 Reg. $1295	CLEARANCE $1095
Lowrey Spinet	CLEARANCE $595
Piper (new $1895)	CLEARANCE $995
Hammond Chord Organ	CLEARANCE $295
Wilson 2 Manual Organ	CLEARANCE $495
Hammond Sounder (new $725)	CLEARANCE $495
Optigin Reg. $799.	CLEARANCE $400
Model 330 Sprite Reg. $1195	CLEARANCE $895
Model 325 Sprite Reg. $895	CLEARANCE $699
Hammond Dolphin	CLEARANCE $1195
Hammond VS 200. 2 keyboards	CLEARANCE $895

USE OUR CHRISTMAS LAY-AWAY PLAN

Personal Shopping Only—Hillside Shopping Centre

VALUE DAYS

Elley's has taken a luxurious group from regular stock and priced
Ladies Full Length Coats
Regular 229.98
SALE 169.98

Our Entire Stock of
Men's Leather Top Coats
Regular to 269.98
SALE 190.00

ELLEY'S LEATHER FASHIONS LTD

CHARGEX MASTERCHARGE
738 JOHNSON, PH. 383-7834
(conveniently located in the Parkade complex)
Open 9 to 5, Fridays until 8 p.m. 10-27

WOULD YOU BELIEVE . . .
THE WORLD'S BEST FITTING PANTYHOSE FOR THE LARGER GAL.

Computer Fit by Pennington's

• Specially designed sewn in back panel.
• Reinforced panty and toe.
• Sewn on elastic waist band.
• Extra strength at thigh.
• Fashion shades.

XL	160 lbs to 180 lbs	$1.79
2XL	185 lbs to 230 lbs	$1.79
3X4X	235 lbs and over	$1.89

SALE ENDS SATURDAY

Hillside Shopping Centre
595-2521

Pennington's
where fashion has NO size limit
10-27

Women slapped for male stand

LONDON (AP) — A woman columnist lashed out at the U.S. women's liberation movement campaign against sexual harrassment at work.

"Men may well make sexual advances and thank God they do, but they aren't, on the whole, so insensitive, so self-assured, so forceful that a quick rebuff doesn't put them off for ever," said Lynda Lee-Potter in the Tabloid Daily Mail.

CHOOSE THE SERVICE YOUR GARMENT REQUIRES . . .

RED — CUSTOM CARE SERVICE "The Very Best" Professional perfection, cleaning, pressing and minor repairs

WHITE — EASY CARE SERVICE "Steam-Air Finish" Professional care for those items you usually wash at home.

BLUE — CLEAN ONLY "Bulk Cleaning" Professional cleaning by the pound or by the garment.

Red, White or Blue leaves the choice to you!

One HOUR "MARTINIZING"® CERTIFIES THE MOST IN DRY CLEANING

8 LOCATIONS TO SERVE YOU!

CRYSTAL POOL

2275 Quadra Street 383-2522

We have a "Drop-In" programme for you!!

★ Ladies' Programme ★ Family Swim
★ Senior Programme ★ Adult Swim
★ Parent and Tot Swim ★ Early Bird Swim

DON'T BE CROWDED TRY THE BIG POOL CONCEPT

BIG POOL, BIG DRESSING AREAS, PLENTY OF ROOM TO DO YOUR THING

10-26

fall clearance sale

New Fall Sweaters by Mr. Leonard and Kari Lynn Reg. 22.00 to 32.00. SALE 25% OFF

Fashion Pants by Mr. Leonard, Arthur St. and California Sportswear. Reg. 24.00 to 32.00. SALE 14.99-19.99

Shirts and Blouses Reg. to 22.00. SALE 7.99-12.99

Pant Suits Skirt Suits Reg. to 55.00. SALE 19.99

RJ fashions 725 YATES 384-3525

10-26

Wheatmeal flowerpot bread simple to make

Flowerpot bread conversation piece

An unusual bread recipe cooked up at Victoria High School by home economist Barbara Armstrong is proving popular with students there, and its convenience and good flavor s)ould make it a favorite not to mention a conversation item in home kitchens.

Quick wheatmeal flowerpot bread is simple to make, and is used in the school as an introduction to yeast baking. Its primary advantages are speed in preparation (it can be made within a one-hour class), the fact that a second rise is not necessary (although the bread will have a lighter texture if allowed to rise a second time), and the cooking properties of clay flowerpots which keep the product moist in spite of the very high heat.

QUICK WHEATMEAL FLOWERPOT BREAD

This recipe is especially designed as an introduction to yeast taking. The product tends to be close textured with the single rise but gives a very adequate result. The use of a flowerpot also provides an interesting variation in loaf shape.

Baking temperature 220 C., baking time 20 to 25 minutes; yield, two small loaves.

Yeast Liquid

1 tsp. dried yeast
dash sugar
1 cup warm water approx. (one-half cup for yeast liquid)

Dry Mix

1 cup all-purpose flour
1 cup whole wheat flour
1½ tsp. sugar
1 tsp. salt

Special equipment

2 flowerpots seasoned by baking in hot oven (425) at least four hours, keeping well greased all the time.

Method

1. Prepare yeast liquid by dissolving dash of sugar in ½ cup hot water from the tap, then sprinkling in dried yeast pellets. Allow to stand 8 to 10 minutes or until frothy.
2. Prepare dry mix by stirring together all the dry ingredients listed above.
3. Make a soft dough, with a fork, stirring the yeast liquid and extra water into the flour mixture all at once.
4. Knead the dough until it is smooth.
5. Shape the dough into two rolls to fit the flowerpots.
6. Grease flowerpots well, place dough inside these and cover with a plastic bag.
7. Allow the dough to rise until double in size or until it springs back when pressed lightly with a floured finger.
8. Bake at 425 for 20 to 25 minutes. Cool.

Rising times

Warm place--30 minutes; counter--one hour; fridge--6 hours approx.

Note

A better texture will result if sufficient time can be allowed for a second rise.

Your Good Health

Dear Dr. Thosteson: What is the best way, if any, to bring up phlegm from the lungs when one has a cold? Is there a vapor one can inhale? — H.C.W.

Bringing up phlegm is usually quite automatic. The irritated bronchial tubes of the lung secrete mucus, which sets off the cough reflex that expels it.

It's best to allow the process to take care of itself where possible. If help is needed, a plain steam inhalator is not only soothing but tends to liquefy the mucus. If this doesn't help, cough mixtures containing iodides, ammonium chloride, or quaiacol will thin the phlegm. These measures along with postural drainage (in really difficult situations) usually produce results. Postural drainage involves lying chest down across the edge of the bed with the head lower than the rest of the body.

If none of the above measures is effective, it's time to see the doctor to investigate the possibility of there being lung complications other than from a cold.

Dear Dr. Thosteson: What do you have against jogging? I notice that whenever you mention jogging it is in a negative way. I've done it for years and am healthier than most men my age. So what's your hang-up? Get with it. Jogging is fun and healthful. — L.W.

I've nothing against jogging, certainly nothing that might be classified as a "hangup." I have said that some folks just should not jog. Others should jog only moderately. Others can to their heart's content. I find that many tend to overdo what might be a good thing and end up aggravating a heart condition — or their feet.

I prefer short jogging sessions. The beginning jogger should do so in brief spurts, followed by walking. By developing this easy and systematic method the jobbing exercise can be a good one. There can be benefits if the result is a moderate and extended raising of the level of heart and blood vessel activity. But sudden bursts of frenzied jogging can be counterproductive. I hope this does not sound too negative to you. To me it is common sense.

VIENNA DIRNDL SHOP

Pant Suits by David Snider

2-pce. styles in wool or polyester. These are a well-tailored style. Sizes 10 to 18. Reg. $70 to $100. Introductory offer 3 days Thurs., Fri., Sat. only.

20% OFF REGULAR PRICES

JUMPERS Also by David Snider Sizes 10 to 18. Reg. $38

20% OFF REGULAR PRICES

INTRODUCTORY OFFER THURS., FRI., SAT. ONLY

10-26 1306 GOVERNMENT 386-9722

SALE THURSDAY! FRIDAY! SATURDAY!

25% OFF REG. PRICE

Charms & Jewels

618 VIEW ST. 386-7000 (next to Davidson's House of Cards)

THE PLACE TO BUY CHARMS

3500 STERLING SILVER and 10K-14K GOLD

CHARM BRACELETS Sterling Silver 10K-14K Gold

NECKCHAINS—10K and 14K CHAIN BRACELETS

CHARGEX

Memorial to city artist

Cont. from Page 25

that much money when you consider all the travelling the company must put in in a year. Mind you no one is complaining either.

MUSICAL NOTES... Tonight's appearance at the Royal by the Vienna Boys Choir surely rates as not only the musical but arts event of the week. As early as Tuesday Michael Englebert with then only a few tickets left was predicting a sellout for the biennial visit by the choir, established by Imperial decree in 1498.

Tonight's program will span music from the 16th through 20th centuries including songs by European, British, and American composers. As well, the boys will perform in costume the comic operetta, By Royal Command.

Tonight's faculty concert at UVic features oboist William Benjamin and bassoonist Alice Black in a concert of works by Mozart, Tansman, Nielsen and Krommer among others. That's at 8 at the Mac-Laurin 144.

The Belfry Friday night has Randy Rain-Reusche, billed as an improvisational dulcimer, in concert with guitarist Bruce Domoney. Known through out North America, Rain-Reusche draws his musical influences from jazz to country to Balinese.

charge it — chargex or mastercharge

THE TAILORED TOWN PUMP

. . . simple conservative fashion done in excellent taste

"Bodelia" by Jocelli

black kid
teak brown kid
navy kid

39.95

representative collection in all our stores

Ingledew's for the great names in fashion

749 Yates Street

10-26

the Bay portrait studio

HAVE PORTRAITS TAKEN NOW FOR CHRISTMAS GIFT-GIVING!

8x10 colour portrait 99¢

now with your choice of backgrounds

Our scenic backgrounds will add a fresh and natural touch to your colour portraits. Choose your favourite . . . nursery, fall, spring or traditional . . . you'll be delighted with the results. No appointment needed. Choice of poses. Extra prints available at reasonable prices. Limit: one offer per person, two per family every 3 months. Each additional subject in a group 99¢. Children, Adults and Family groups Welcome!

this special offer good thru Saturday, Oct. 29

THE BAY PORTRAIT STUDIO, MAIN
OPEN TUES., WED. & SAT. 9:30-5:30
THURS. & FRI. 9:30-8:00.
CLOSED MONDAYS

Hudson's Bay Company

King's

featuring:
SELBY
GOLD CROSS
AIR STEP
NICCOLINI
DUVAL
COBBIES

fine shoes for women

at 1453 DOUGLAS

King's

CHECK THESE Kmart Gives Satisfaction Always!

DELICATESSEN Specials

On Sale Oct. 27, 28, 29

SWIFT'S LEAN Cooked Ham 2.36 lb.

PANCO Turkey Roll Light and dark 3.49 lb.

SWIFT'S Roast Beef Cooked Medium 2.80 lb.

VANCOUVER FANCY SAUSAGE Jagdwurst 1½-lb. pieces . . . 2.83 1½ lbs.

FREBYE Bavarian Meat Loaf 2.45 lb.

VANCOUVER FANCY SAUSAGE Lyoner 1½-lb. pieces . . . . . 2.83 1½ lbs.

VANCOUVER FANCY SAUSAGE Beef Salami . . . . . 2.29 lb.

KOHLER Garlic Coil Fine, European Style 99¢ lb.

University Heights Shopping Centre
3986 Shelbourne (Saanich) Victoria, B.C.
Store Hours: 10 a.m. to 10 p.m. Mon. to Friday
9 a.m. to 10 p.m. Saturday

10-26

Fields Sale Days

Last 3 Days — Sale Oct. 27, 28, 29 — Thurs., Fri. and Sat.

SUPER VALUES at SUPER SAVINGS!

Men's Nylon Parka by Van Heusen

Our Low Reg. 29.99
GIVEAWAY PRICE
19.99

Ripstop nylon outer with 100% Polyester block quilt lining. Pile lined attached hood, 4 large snap pockets, zipper snap/flap closing and storm cuffs.

SPECIAL PURCHASE

Save up to 47% on Ladies' FAMOUS MAKER TOPS
Reg. 8.98 to 14.98
GIVEAWAY PRICE
7.99

5 of the most current fall styles to choose from in fabrics that include: velour look triacetate/nylon, solids, print acetate/nylon and brushed polyester/cotton plaids. Assorted colors. Sizes S.M.L.

Save 25% Kiddies' Bibstyle Overall by Olympic

Reg. 5.98
SALE **4.44**

Good quality, Canadian made overalls in assorted fabrics and colors for fall. Machine washable. Sizes 4-6x.

Men's Perma Press Pyjamas by Van Heusen

Reg. 9.98
Sale **6.99**

Quality, full cut pyjamas in a polyester/cotton blend. Available in patterns or solids and assorted colors. Sizes A to E.

Fashion Jeans for Men by Jack Spratt

Sale **8.88**

Made in Canada, these top quality jeans are in a polyester/cotton. Jean styling with flare leg and saddlestitch seams for extra strength. 5 pockets, assorted colors.

Ladies' Corduroy Blazers

Limited Quantities
Our low Reg. 8.98
Sale **5.99**

Save 33% on these cord blazers in assorted colors for fall. Sizes 10-18.

Ladies' Bikinis and Briefs

Sale **77¢**

Excellent selection to choose from in these panties of 100% nylon, cotton, or acetate. Assorted prints and solids. Sizes S.M.L. and One Size.

Girls' Denim Jeans

Reg. 4.98
Sale **3.99**

Machine washable, hardwearing cotton denim jean in the western style. Sizes 7-14.

Girls' Fancy Striped Knee Socks

Reg. 1.19
Sale **99¢**

Machine washable, 100% acrylic knee socks are available in assorted striped colors. Sizes 7-9.

Men's Flannel Sport Shirt

reg. 8.98
Sale **6.44**

Long sleeve shirt in comfortable 100% cotton flannel. Two pockets and pearl snap buttons. Sizes S.M.L. and XL.

Men's Chambray Shirt

Reg. 8.98
Sale **6.44**

A favorite look in 100% cotton. Long sleeves, contrast stitching, and pearl snap button front closing. Sizes S.M.L. and XL.

Ladies' Umbrellas

Sale **2.77**

Protect yourself from rain or snow! Regular type umbrella in assorted prints. Vinyl covered handles and automatic opening.

Ladies' Fall Pantsuits and Skirtsuits

Sale **10.99**

Super clearance on this great selection of assorted styles, fabrics, and colors. Available in sizes 8-20 and oversize.

Save 24% Kiddies' "Snoopy" Sweatshirts

Reg. 3.29
Sale **2.49**

An all over printed, longsleeved sweatshirt that'll be a hit with the kids! Machine wash 'n dry. Sizes 4-6x.

Save 25% Boys' and Students' Lee Jean Jackets

Reg. 11.99 to 12.99
Sale **8.99**

Toughwearing, cotton denim jackets by Lee. Sizes 8-18.

SPECIAL PURCHASE on Men's Leather Look Jackets by Utex

Our Low Reg. 39.99 to 59.99
Sale **34.88**

Three distinct lengths to choose from in these full pile lined jackets. Some with pile collar. Button front.

Men's Down Filled Vest

Sale **16.99**

Great value for your $$$. Full length feather/down filled vest with two pockets and kidney flap. Reversible red to green. Sizes S. M. L. and XL.

Ladies' Loungewear

Sale **7.99**

Assorted loungewear in a large variety of styles. available in solids or prints, nylons or acetate blends. Assorted sizes.

Special Clearance on Ladies' and Teens' Sweaters

Sale **2.99**

Super buy on a great variety of styles that include cardigans and long and short sleeve pullovers. Assorted fabrics and colors. Sizes S.M.L.

Boys' Down Filled Ski Jacket

Reg. 35.99
GIVE AWAY PRICE **25.99**

Polyester sleeves, nylon outer and down filled body. Smart hip length jacket features zip-snap front closing and detachable hood. Sizes 8-16.

Men's Fisherman Knit Sweaters

Long sleeve crewneck or turtleneck pullovers in 100% acrylic. Cablestitch pattern. Ivory only. Sizes S.M.L. and XL.
Reg. 10.98 ..... Sale **6.88**

Matching Cardigan

V-neck with button front. Ivory only.
Reg. 11.98 ..... SALE **7.88**

Men's Sherpa Lined Denim Vest

Sale **9.88**

100% cotton outer with braided trim, two pockets and snap front closing.

Boys' Acrylic Sport Socks

Sale
2 pr. for **1.66**

Get 2 pairs of socks for 1 great price! Assorted colors and basic white. Sizes 4-7 and 7-9.

Save 20% Boys' Denim Jeans

Reg. 4.98
Sale **3.99**

5 pocket, western styling in this machine washable cotton denim. Sizes 8-16.

Save 20% Boys' Thermal Underwear

Reg. 2.79
Sale **2.22**

100% cotton underwear in blue or gold. Short sleeve tops and ankle length drawers. Sizes 8-16 and S.M.L.

10-26 **1420 Douglas Street, Downtown • Esquimalt Plaza • Belmont Centre**

While Quantities Last

CHARGEX

ANN LANDERS

Dear Ann Landers: Why don't you wake up and smell the coffee? You told Bertha to iron her husband's shorts — after she told you he had been wearing them unironed for seven years.

Why do you suppose a man would suddenly demand that his shorts be ironed? And instead of asking her in person he leaves her a smart aleck note yet that starts out with, "Unless you are sick, dying or dead . . ." And to that insult he tells her he is going to check on Tuesday to see if she followed his instructions.

Where is the guy going that all of a sudden he needs his shorts to look so good? Any idiot should be able to figure out that the old boy has taken up with some dishy doll.

For a smart dame you sure fell flat on your face when you answered that one. I couldn't believe your reply. — **One Of Your Adoring Public (Formerly)**

Dear Ad: You and several thousand others. And now that I think of it I can't figure out why something so obvious escaped my notice. O.K. I'm awake now and the coffee smells a lot better than my answer. I'll take seven lashes with the cord of my own iron. Read on for another blast on the same subject.

Dear Ann Landers: If I didn't have confidence in your sobriety I'd swear you were under the influence when you told Bertha to iron Sam's shorts.

Your theory that Bertha would burn up less energy ironing the darned things than complaining about it cuts no ice.

The Sam in my house figures he does his share when he puts in eight hours a day at his job. I put in a good 16 hours a day here at home and a lot of things I do should be "Sam's" responsibility. It rankles me that I gave up a promising career to get into this mess but I walked into it with my eyes wide open so I won't complain.

I wash everything that comes down the chute and iron everything that needs it but I refuse to iron shorts until there's a let-up on the pressure around here. Fold them neatly — O.K. Iron them — no way.

Sam handed me your column and I saw red. Do me a big favor, Ann, and suggest that he help me position that heavy ladder so I can do the necessary maintenance on the upstairs window frames.—**Burning In Cleveland.**

Dear Burn: What are you doing on that ladder anyway? It sounds as if your Sam is hopelessly spoiled and nothing I might say would make a dent. Husbands and children must be trained at the beginning. Sorry, dear.

LAKEHILL
HAIR FASHIONS
3960 Quadra (In Quadra Centre)
479-7115

EAR PIERCING SANITARY GUN METHOD

A STAFF OF 8 TO GIVE YOU QUALITY SERVICE

- Precision Cutting
- Blow Drying
- Roller Setting
- Hair Coloring
- Hair Rebuilding Treatments
- All the Latest Acid PH Perms including the Computerized Sensor Perm

Mirmack BEAUTY PRODUCTS

10-22

Bulletin Board

Dr. Andrew Farquharson of the University of Victoria school of social work will address the Victoria chapter of Parents Without Partners at 8:30 p.m. Friday in the Gordon Head hall, 4149 Tyndall. All single parents welcome.

□

BAZAAR

Oak Bay chapter No. 42, Order of the Eastern Star, will hold a tea and bazaar at 1632 Yale at 1 p.m. Saturday. There will be a fashion show, sewing table and home baking.

□

DANCE

A dance will be held in St. Joseph's parish hall Saturday, sponsored by St. Joseph's parish and the Knights of Columbus Council No. 1256. Proceeds will go to vocations (assisting new priests). For reservations phone 479-1775 or 595-6460.

RUMMAGE SALE

The P.E.O. Sisterhood chapter Y will hold a rummage sale at 10 a.m. Saturday in the Memorial hall, Christ Church Cathedral.

□

WATERCOLORS

Watercolors of British Columbia, an exhibition of paintings by Stephanie Quainton Steel, will be held in the Charlotte and Albert room of the Empress hotel from Sunday until Tuesday from 1 to 10 p.m.

□

ANNUAL EVENT

Ladies Auxiliary to the Canadian Diabetic Association will hold its annual bazaar and tea at the auditorium of the nurses' residence, Victoria General Hospital, from 1:30 to 3:30 p.m. Saturday. Admission fee is 75 cents including tea.

My Moms shop is
THE WATER CLOSET

Some times I help her. She thinks I am a good helper.

The Water Closet has French and Atalian Tile. She has field crest towels bath racks, shower curtens (all kinds of colours) Mirors, oak things like Cabanet Mirors. She has baskets, hand made. Soap that smells so nice, that you can smell it when you come out of a shower or bath. Toilet seats soft and hard. Bath mats, face cloths, and lots of other things you can enjoy. So come on in, its great!!! You'll be sorry if you don't!!!

Lara Fisher
her daughter

1640 Oak Bay Ave
595-1123

FALL SLACKS for GENTLEMEN . . .

From First Quality Makers Like Keithmoor, Stylemaster, Nash and Mr. Leggs

Hopsacks, Flannels and Worsteds in Plaids, Plains and Shepherds Checks

Were 36.50	NOW 19.50
Were 39.50-49.50	NOW 25.00
Were 38.50-45.00	NOW 29.50
Were 55.00-57.50	NOW 30.00
Were 43.50-52.50	NOW 32.50
Were 47.50-62.50	NOW 35.00

Wide Variety of Shades in Browns, Blues, Greys and Greens

COUVELIER

FITTING ROOM
MAYFAIR MALL
382-4421

FINE APPAREL
1010 BROAD
382-3312

10-27

SUPER CAPITAL FOODS

50 WEST BURNSIDE Open Daily 9 to 9

9819 FIFTH STREET, SIDNEY
OPEN NEW HOURS
MON. TO FRIDAY 9 to 9, SATURDAY 9-6
SUNDAY & HOLIDAYS 12-6

2 STORES TO SERVE YOU BETTER

We Reserve the Right to Limit Quantities
Prices Effective Oct. 27, 28, 29

FOOD TAKING TOO BIG A BITE OUT OF YOUR BUDGET?

FRESH NO. 1 FAST FRY PORK CHOPS lb. 1.49

CANADA GRADE A BEEF RIB STEAK lb. 1.59

FLETCHERS LAYER BACON 5-lb. BOX 79¢ lb.

FRESH WHOLE FOWL lb. 29¢

FLETCHER'S CHICKEN LOAF 1-lb. Sliced 99¢

NESCAFE INSTANT COFFEE 10-oz. jar 5.49

FLETCHERS GARLIC RING 16-oz. 99¢

NESTLES QUICK INSTANT CHOCOLATE 2 lbs. 2.29

NABISCO CREAM OF WHEAT REG. AND QUICK 28-oz. 59¢

DELMONTE WHOLE GREEN BEANS 3 14 oz. 99¢

NABISCO SHREDDIES Spoon Size Cereal 525 gm 18.5-oz. 63¢

CARNATION COFFEE-MATE 18-oz. Bonus Pack 1.19

DELMONTE GREEN OR WAX BEANS FRENCH STYLE SEASONED 3 14 oz. 99¢

RICE-A-RONI Chicken, Beef, Spanish, Fried 39¢

COLGATE PALMOLIVE CARLOAD SPECIAL

A.B.C. DETERGENT 5-lb. King Size	1.79
IRISH SPRING SOAP Reg. Size 3 Bars Plus 1 Free	89¢
LIQUID DETERGENT PALMOLIVE 32-oz.	1.19
BAGGIES 100 Per Box	69¢
TOOTHPASTE COLGATE 150 ml King Size	1.29

LIBERTY GLACE FRUIT SPECIAL

CHERRIES Red or Green. 16-oz.	1.49
FRUIT MIX 16-oz.	1.09
FRUIT MIX DELUXE. 16-oz.	1.29
PINEAPPLE RINGS 8-oz.	77¢
MIXED PEEL 16-oz.	1.09

FACELLE ROYALE FACIAL TISSUE Man Size Large Box 63¢

FLEECY FABRIC SOFTENER 128 oz. 1.59

CANADA NO. 1 CALIFORNIA LETTUCE 29¢ ea.

FACELLE ROYALE BATHROOM TISSUE 4-Roll Pack 89¢

CANADA NO. 1 EMPEROR GRAPES 49¢ lb.

ROBIN HOOD CAKE MIX ALL FLAVORS 18 oz. 59¢

HUNTS NEW! CRUSHED TOMATOES All Purpose 2 14 oz. 85¢

CANADA NO. 1 CALIFORNIA CELERY Large Stalk 35¢ each

10-27

New diagnostic tool

VANCOUVER (CP) — Radioactive iodine produced by the Triumf particle accelerator at the University of British Columbia will soon be providing four Canadian hospitals with a powerful new tool to diagnose illness, a university spokesman said Tuesday.

Scientists and physicians at UBC and the Vancouver General Hospital have been given a $150,000 grant by Health and Welfare Canada to set up a laboratory and production facilities.

Don Lyster, a university pharmacist who prepares radioactive substances for scanning human organs, said he hopes radioactive iodine-123 will be available in six months. It is expected a major pharmaceutical firm will become involved in large scale production if the pilot project works out, he said.

Robert Morrison, head of nuclear medicine at Vancouver Hospital, said the iodine will be chemically linked to a chemical with an affinity for the organ the doctors want to look at.

The chemical carrier will collect in the organ and the iodine nuclei will decay, emitting gamma rays which can be picked up by a scanner. The scanner forms an image revealing the shape of the organ and any abnormalities associated with cancer or other disease.

Airlifts will take the matrial to the other hospitals in the project: the W. W. Cross Cancer Institute in Edmonton, the Health Sciences Centre at Winnipeg General Hospital and the Hospital for Sick Children in Toronto.

AVENUE
Dress Shop
BLOUSES
We have an excellent selection of long sleeve blouses — in tailored, dressy and evening styles.
Choose from prints and plains in sizes 10 to 18, including some ½ sizes.
From $12 to $35

Work needed Years weigh heavily on old barn near Ankeny, Iowa, its face grinning emptily at the sky and its crowning cupola resting on a few bales of hay and some crumbling leather harness. —AP

Advertising helps you to know.

Asbestos union leader wary

QUEBEC (CP) — The head of the union representing workers at Asbestos Corp. Ltd. says the Quebec government "is buying a pack of trouble" with its intended purchase of the firm.

Oliva Lemay, president of the 1,500-member Confederation of National Trade Unions local, said in a telephone interview from Thetford Mines that he feared a government takeover would not bring substantial benefits to his members.

Despite 1977 net profits of $10.7 million, Lemay said the firm had aging mills and some of the worst dust problems in the industry.

Premier Rene Levesque promised last Friday to make the firm an industry model as far as health conditions were concerned, but Lemay said he hadn't been impressed with the PQ government's record on that score in its first year of office.

And he said he feared the government might be less stringent with dust standards once it became the owner of a large asbestos firm and had to pay for needed improvements.

As for labor relations, Lemay said he expected few changes, and he noted that several Quebec government-owned firms did not have good records in settling disputes.

Asbestos Corp. facilities include one 40-year-old mill as well as "a mill without a mine and a mine without a mill."

He was referring to the Normandie mill, whose asbestos supply has dried up, and the King Beaver mine, where a mill was destroyed by fire.

Ore from the King Beaver mine is now shipped several miles by truck to the Normandie mill, where it is separated into asbestos fibre.

Eventually, the government may decide to build one central mill to replace the three existing facilities, which Lemay sees as a threat to the work force.

"It won't create jobs. It will do away with them," he said.

He also found it ironic that the government had chosen Asbestos Corp. as a means to encourage further processing in the industry, when the firm's newest mine in Northern Quebec didn't even include a primary extraction mill.

"How can you talk of processing in Quebec, when you take ore out of northern Quebec and export it in bulk to West Germany?"

An estimated 100,000 tons of asbestos fibre—about 30 per cent of the firm's total production—is produced at the Nordenham, West Germany, mill from ore shipped from the Asbestos Hill mine near Ungava Bay.

Natural Resources Minister Yves Berube confirmed in the national assembly that the West German mill, which began operations in 1973, would be included in the Asbestos Corp. takeover.

Terence Orstlan, an investment analyst with the Montreal firm of Jones Heward and Co. Ltd., said in an interview that the German mill was the most modern owned by Asbestosd Corp. and it would be uneconomical to transfer the mill to Quebec.

"The markets are in Europe," he said.

Now flexible rates on personal loans...
At the Royal Bank we base the rate on you.

Now the Royal Bank introduces a personal loan plan individually tailored for you!

New flexible Termplan Personal Loans – now are available at interest rates ranging from 10-1/2 % to 14-1/2 %.

It's a personalized approach to lending – because the interest rate is based on you, your credit history, your collateral and your personal requirements.

Naturally our lower rates will apply to people who can provide appropriate collateral and have a proven credit record. But it also means, if you've never been able to obtain a loan from a bank, or if you are borrowing for the first time, one of our Personal Loans Officers would like to help you with your plans.

Monthly repayments can be tailored to meet your personal circumstances and all Termplan Personal Loans are fully life insured at no extra cost.

A New Personal Loan Plan at the Royal where we base the rate on you!
Come in and see us at any of our branches.

Termplan Personal Loans Sample Rate Chart

		12 MONTHS		18 MONTHS		36 MONTHS		60 MONTHS	
RATE*	AMOUNT	COST OF LOAN	MONTHLY PAYMENT	COST OF LOAN	MONTHLY PAYMENT	COST OF LOAN	MONTHLY PAYMENT	COST OF LOAN	MONTHLY PAYMENT
11%	$2,500	$151.52	$220.96	$223.40	$151.30	$ 446.60	$ 81.85	$ 761.60	$ 54.36
	5,000	302.92	441.91	446.80	302.60	893.20	163.70	1,522.60	108.71
	7,500	454.44	662.87	670.02	453.89	1,339.44	245.54	2,284.20	163.07
12½%	$2,500	$172.52	$222.71	$254.72	$153.84	$ 511.04	$ 83.64	$ 875.00	$ 56.25
	5,000	345.04	445.42	509.44	306.68	1,021.72	167.27	1,749.40	112.49
	7,500	517.44	668.12	763.98	459.11	1,532.76	250.91	2,624.40	168.74
14%	$2,500	$193.64	$224.47	$286.22	$154.79	$ 576.20	$ 85.45	$ 990.20	$ 58.17
	5,000	387.28	448.94	572.44	309.58	1,152.04	170.89	1,980.40	116.34
	7,500	580.80	673.40	858.48	464.36	1,728.24	256.34	2,970.60	174.51

*Nominal annual interest rate. Interest may be charged on arrears at the applicable rate of the loan.

ROYAL BANK
...for another good reason.
With over 200 branches in British Columbia and the Yukon to serve you.

GILSON'S MEATS LTD.
MAYFAIR CENTRE 385-4742
Prices Effective THURS., FRI., SAT., OCT. 27, 28, 29

BEEF STEW	lb. 89¢
SIRLOIN STEAKS	lb. 1.89
T-BONE STEAKS	lb. 1.89
CHUCK STEAKS	lb. 69¢
CROSS RIB ROAST	lb. 1.09

GILSON'S FAMOUS GRASS-FED BEEF C1

Home Cured CORNED BEEF lb. 89¢

10-lb. pkts.

Chicken Legs Portion	10.90	Beef Sausage	4.90
GROUND BEEF Regular	5.90	Pork Chops	16.90
Chicken Breasts Portion	11.90	Baby Beef Liver	5.50

	GRAIN FED	GRASS FED
SIDES	A-1 lb. 99¢	C-1 lb. 69¢
HINDS	A-1 lb. 1.29	C-1 lb. 99¢

"WEIGHT LOSS IN CUTTING, BONING AND TRIMMING WILL INCREASE THE PRICE PER POUND"
10-26

Mail-by-satellite plan a hot political potato

OTTAWA (CP) — The post office is considering using satellites to transmit some postal messages and generally improve efficiency in the postal service, a federal official said this week.

But "this whole subject is highly-political," said Terry Simms, assistant director of the post office's systems research and development branch.

In an interview, Simms said government policy dictates that the post office not provide services that compete with private business.

Postal messages sent via satellite could be construed as competing with information links now provided by some common carriers, such as telephone companies, Simms said.

As well, the use of satellites could get the post office into hot water again with the Canadian Union of Postal Workers, other government officials said.

Simms refused to say whether the post office has discussed the possible introduction of such a change with CUPW.

The union, representing inside postal workers, has a contract demanding that the post office discuss technological changes within a certain time limit of those changes being introduced.

Simms said the efficiency of the postal service can be improved if a Telesat Canada satellite is used to send information about the delivery of parcels and other goods.

However, the whole issue of the post office starting to use a satellite is under consideration and nothing has been firmly planned, Simms said. "We haven't decided yet whether its feasible or legal," he said.

Entertainment Guide

THE BUTCHART GARDENS—OPEN EVERY DAY OF THE YEAR — Admission gates now 9 a.m. to 5 30 p.m.

BRILLIANT COLOURS OF AUTUMN — Plantings especially for fall against the striking backdrop of autumn foliage. Six gardens. 35 acres of incredible beauty The spectacular Ross Fountains. Show Greenhouse. Should it shower don't worry there's free use of umbrellas for everyone.

THE BUTCHART GARDENS RESTAURANT — OPEN YEAR ROUND. Serving light lunches and scrumptious HIGH TEA beside a crackling hearth in the relaxed atmosphere of the historic Butchart residence. We invite you to make reservations at 652-2422. Now open 10 a.m. to 5 p.m.

SEEDHOUSE and GIFT SHOP Open every day Ask to see how our seeds are packaged this winter

COFFEE BAR SERVICE — Always available.

THE BUTCHART GARDENS — A pleasant visit any time of the year

STRATHCONA HOTEL — British Columbia s largest night-life centre 919 Douglas St 383-7137 PRESENTS

THE OLD FORGE CABARET — For your dancing pleasure, 6 nights a week Live music featuring 'THE BROTHERS FORBES & FRIENDS." Reservations until 9 30 p.m. 383-7137

THE CUCKOO'S NEST LOUNGE — Full kitchen facilities serving outstanding lunches and dinners Featuring a unique 1952 MG-TD Roadster salad and soup car Dinner reservations 383-7137 Discotheque every night 10 p.m. to 2 a.m. except Sunday Enjoy the funky antique atmosphere.

THE STING LOUNGE — Buffet luncheon and salad bar weekdays Prohibition Days atmosphere featuring Victoria s busiest discotheque 6 nights a week

BIG BAD JOHN'S — Victoria's most famous lounge—Crazy Hillbilly atmosphere and Country and Western Music.

THE RED LION MOTOR INN, 3366 Douglas Street, Victoria, B.C landmark of hospitality featuring

THE TOWER LOUNGE — Live entertainment nightly· RACHELLE-MINGAIL, Singer and Guitarist.

THE LION'S DEN DINING ROOM — Continental buffet, 5-11 p.m. Closed Sun

THE WINECELLAR — Victoria's only wine bar featuring buffet luncheon daily 12 noon to 2 p m Open daily from 12 noon to 12 midnight Backgammon Table, Poolside location. Closed Sunday

Enjoy the Red Lion's other facilities — coffee shop, heated outdoor pool, sauna and swirlpool.

THE BACCHANALIA CABARET—Victoria's only Rock'N Roll Club Open Mon -Sat., 7 p.m.-2 a.m.; 905 Esquimalt Rd.

ANNOUNCEMENT

MARINA DINING LOUNGE
in Oak Bay 1327 Beach Drive

Would like to announce that their DINING CLUB will commence November, 1977

Memberships will be available at that time.

MEMBERSHIP FEE OF $20.00 ENTITLES MEMBERS TO 12 FREE DINNERS (2 FOR 1)

We look forward to contacting you and having you as one of our members.

Brentwood Inn
7172 Brentwood Drive
Brentwood Bay
Vancouver Island
NEXT TO MILL BAY FERRY

OCTOBER SPECIAL
• SHRIMP BISQUE
• SALAD BAR
• STEAK AND LOBSTER
• FRESH VEGETABLES AND POTATOES
• OVEN BAKED SCONE BREAD
• BAVARIAN CREME
• BEVERAGE
$10.95 Per Person

RESERVATIONS 652-2413
OPEN 7 DAYS A WEEK
SUNDAY BRUNCH 11:30-2:30

ONE ON ONE
The story of a winner
STARRING Robbie Benson
EVENINGS: 7:00 and 9:00
SUNDAY ONLY AT: 1:30, 3:10 4:55, 7:00 and 9:00
MATURE
TOWNE 382-3022 DOUGLAS AT HUMBOLDT

YOU HAVE SEEN GREAT ADVENTURES
And now you will not only see it. You will Live it
in SOUND 360, A Revolutionary Sound and Sight experience.

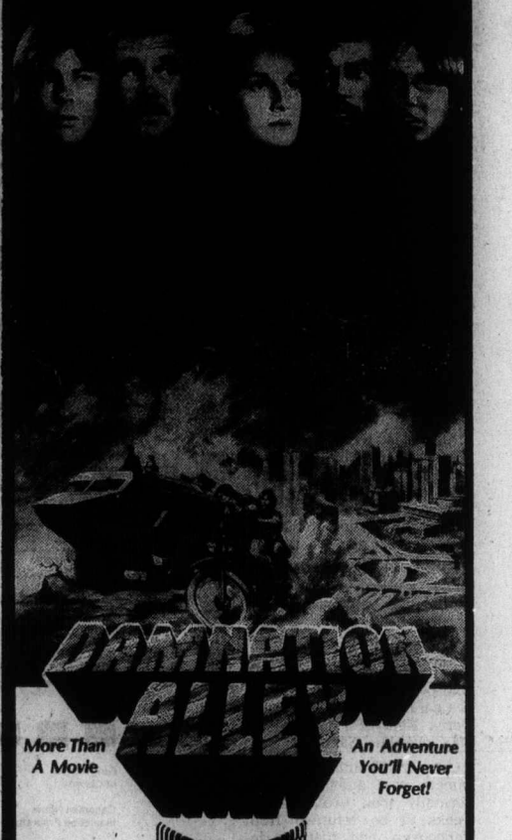

DAMNATION ALLEY
More Than A Movie
An Adventure You'll Never Forget!
Produced in SOUND 360 (Patent Pending)
20TH CENTURY-FOX.
20TH CENTURY-FOX PRESENTS · DAMNATION ALLEY
JAN-MICHAEL VINCENT · GEORGE PEPPARD · DOMINIQUE SANDA · PAUL WINFIELD · JACKIE EARLE HALEY
Executive Producers HAL LANDERS and BOBBY ROBERTS
Produced by JEROME M. ZEITMAN and PAUL MASLANSKY
Screenplay by ALAN SHARP and LUKAS HELLER From the Novel by ROGER ZELAZNY
Music by JERRY GOLDSMITH · Directed by JACK SMIGHT
PANAVISION® COLOR by DeLUXE® ©1977 20TH CENTURY-FOX
STARTS FRIDAY!
haida 806 YATES STREET 382-4278

HALLOWEEN SKATING PARTY AT
THE Arena
FRIDAY NITE 8:15
WHERE THE ACTION IS!!
DOWNTOWN
★ SPOOKY MUSIC ★
★ REQUESTS AND DEDICATIONS
★ LOTS OF FUN 10-27

The Big Eye
Friday Special!
IN THE BIG EYE DINING LOUNGE
Friday Night only — on presentation of this advertisement (clip out) we provide
2 Prime Rib Dinners for 10.95
INCLUDES French Onion Soup au Gratin, Salad, Specially Aged Prime Rib of Beef Au Jus, Yorkshire Pudding, Baked Potato, Beverage.
By reservation only 7 to 9 p.m.
Enjoy the cabaret after dining if you wish
CLIP AND SAVE
INGRAHAM HOTEL 2915 DOUGLAS ST. 385-6731 8-4

THE "FORCE IS WITH "YOU" AT THIS THEATRE
STAR WARS
GENERAL
CHILDREN AND GOLDEN AGE $1.00
STARRING: *Mark Hamill *Harrison Ford *Carrie Fisher *Peter Cushing *and Alec Guinness as Lobi-Wan.
odeon 1 700 YATES STREET
MAT.: FRI., SAT., SUN., 1:30 & 9:10 P.M. EVE.: 6:45 & 9:10 P.M.

No one really knew.
No one until now.
No one until her.
AL PACINO MARTHE KELLER
IN A SYDNEY POLLACK FILM
BOBBY DEERFIELD MATURE
odeon 2 700 YATES STREET
Golden Age $1.00 SHOWTIMES 6:45 & 9:10 P.M.

I NEVER PROMISED YOU A ROSE GARDEN
MATURE
haida 806 YATES STREET
STARRING *Bibi Anderson
MAT.: FRI., SAT., SUN., 1:25, 3:10, 5:05 EVENINGS: 7:10 & 9:10 P.M. ENDS THURS.

MATURE
Warning: Some coarse language. — (B.C. Director).
"SMOKEY AND THE BANDIT"
STARRING: *Burt Reynolds *Sally Field *Jerry Reed and *Jackie Gleason
COUNTING house 1 BROAD AT BROUGHTON
MAT.: SAT. 2:00 P.M. EVE.: 7:00 & 9:00 P.M.

GENERAL
CHILDREN AND GOLDEN AGE $1.00
MAT.: SAT. 2:00 P.M. EVE.: 7:00 & 9:00 P.M.
COUNTING house 2 BROAD AT BROUGHTON
Fantastic Animation Festival

Felice's
Live entertainment Thurs., Fri., Sat.
DINING LOUNGE
Gourmet meals elegantly served in luxury surroundings
LUNCH: MON.-FRI. 11:30-2:30
DINNER: DAILY 5:30-11:30 P.M.
1218 Wharf, Hartwig Court
enter parking lot past wharf at bottom of Yates Street after 5:30 p.m.
Reservations Please: 385-4497
watch the inner harbour over lunch, over dinner
STEAK & LOBSTER
Served with Vegetables Potatoes Salad Bar
THURSDAY NITE $8.95 Per Person
10-5

ego interiors
2 FLOORS OF UNIQUE DESIGNS

THE Arena
THURSDAY
TINY TOTS SKATING 1:30 p.m.-3:00 p.m.
PUBLIC SKATING 4:00 p.m.-5:45 p.m.
10-26

don't miss ROYAL THEATRE THURS. OCT. 27TH — 8 P.M.
ICM ARTISTS PRESENTS
DIRECT FROM AUSTRIA! THE WORLD'S MOST BELOVED CHOIR
Vienna Choir Boys
SOLD OUT
A musical experience not to be missed!
TICKETS ON SALE: McPHERSON BOX OFFICE and HILLSIDE MALL
$8.00, $6.50, $4.50
Presented by the Victoria Symphony Society
Sponsored by THE DAILY COLONIST VICTORIA TIMES and WOODWARD'S

don't miss Sun., Nov. 6 — 2:30 p.m. Mon., Nov. 7 — 8:00 p.m.
THE VICTORIA SYMPHONY
LASZLO GATI, Music Director
with
LUIS HERRERA DE LA FUENTE
Guest Conductor
Conductor of more than 60 orchestras — London, Vienna, Rome and Moscow
A GLORIOUS ALL BEETHOVEN CONCERT
CORIOLAN OVERTURE OP. 62; SYMPHONY NO. 6, 'Pastorale'; SYMPHONY No. 7 in A Major.
THE ROYAL THEATRE
TICKETS ON SALE: McPherson Box Office and Hillside Mall
SPONSORED BY SHELL CANADA LIMITED

don't miss THE VICTORIA SYMPHONY
"Could well be the best orchestra in overall quality in the history of the Symphony Society"
— Audrey Johnson, Victoria Times, Oct. 3, 1977
SPECIAL OFFER FOR LATECOMERS
10 GALA or 5 MINI CONCERTS
Subscribe to these special Series and Save up to $22*
* Based on gala "A" Price Range.
ENJOY THE BEST KNOWN WORKS FROM THE CLASSICS
Come see us at our office in Centennial Square
On Douglas St. (above Air Canada)
385-6515 10-22
DEADLINE FRIDAY, NOVEMBER 4th

C'MON DOWN TONIGHT
Fun City
HWY. 17 AT VANALMAN
OPEN 'TIL 10 P.M. 8-22

SOFA AND CHAIR BEDS
POLY FURNITURE
LIGHT, COMFORTABLE, EASY TO MOVE
517 YATES ST.

Tonight
"FIREWORKS WOMAN"
plus
"BEDSIDE WHOOPEE"
RESTRICTED
COMPLETE SHOWS AT 7:00 & 8:05
foxcinema Quadra at Hillside 382-3370
RESTRICTED. Warning: Completely concerned with sex. (B.C. Director)

JOIN YOUR FRIENDS AND ENJOY THE WARM INTIMATE ATMOSPHERE OF THE WINECELLAR
Open Monday thru Saturday—12 noon til 12 midnight — Back Gammon tables
Wine Tasting Nights — Tuesday, Wednesday, Thursday
Lions Den DINING ROOM
BARON OF BEEF BUFFET (OR REGULAR MENU) $6.50 PER PERSON
Open Monday thru Thursday 5:00 p.m.-9:00 p.m.
Friday and Saturday 5:00 p.m.-11:00 p.m.
TOWER LOUNGE LIVE ENTERTAINMENT NIGHTLY
FEATURING
PETER and MOREEN
(OCT. 17 to NOV. 15 incl.)
RESERVATIONS 385-3366
THE RED LION MOTOR INN
10-19 3366 Douglas Street, Victoria, B.C.

FAMOUS PLAYERS THEATRES
THIS MOVIE IS TOTALLY OUT OF CONTROL
KENTUCKY FRIED MOVIE
CORONET 836 Yates 383 6414
WARNING: Some sex and suggestive scenes. B.C. Dir
3RD WEEK! NIGHTLY — 7:00, 9:05
GEORGE BURNS · JOHN DENVER
"Oh, God!"
GENERAL
CAPITOL 805 Yates 384 6811
10TH WEEK! Children and Golden Age $1.00 NIGHTLY 7:00, 9:00
BUD CORT SAMANTHA EGGAR
WHY SHOOT THE TEACHER
GENERAL
OAK BAY 2164 Oak Bay 598-2213
NO FILM SHOW TODAY
STARTS FRIDAY! RUDOLF NUREYEV IS VALENTINO
ROYAL 805 Broughton 383 9711
ADMISSION $3.00 GATES 7:30 SHOW 8:00 ENDS THURS.
King Kong MATURE JANE FONDA BARBARELLA QUEEN OF THE GALAXY
TILLICUM DRIVE-IN Burnside at Tillicum 382 7531

Victorian blaze arson

A 30-year-old man was expected to be charged with breaking and entering and arson in Vicvtoria provincial court this morning following a break-in and fire Wednesday morning at the Victorian newspaper, 1826 Government Street.

Victoria city police have not released the name of the man, who was arrested after Victoria city firemen put out a blaze which was confined to a basement storage room and a wastepaper basket in the advertising department.

However, Insp. Angus Stewart, head of the Victoria city police detective division, said the quick arrest was the result of excellent work on the part of Constable Douglas Bond, who apparently checked the suspect earlier that morning and remembered the meeting.

Stewart said the suspect apparently stashed a portable radio, small calculator and some tools in the 1600-block Store and in the 500-block Herald before returning to the newspaper office.

The blaze, which police believe was set to cover up a break-in, was spotted by a passerby at about 5:30 a.m.

Damage estimates range from $5,000 to $10,000 but publisher John Damgaard said the incident would not affect the paper's thrice-weekly publication schedule.

—AP

Conflicting claims

Late Maria Callas' estate is centre of legal battle between her mother and estranged husband Giovanni Battista Meneghini, shown with singer in 1958 photo. Both claim to have launched Callas' operatic career.

Wallace moving on—but to what?

Scott Wallace's political future still hangs in limbo today following lengthy discussions with new provincial Conservative leader Victor Stephens.

But the MLA for Oak Bay and the new leader confirmed Wednesday that while no date has been definitely set for Wallace's retirement from the political scene, Wallace would not sit again in the Legislature "for a regular session."

Asked if there was a possibility that his official resignation could be presented before the end of November, Wallace said "I would like to be gone before then. But Vic (Stephens) has asked me to stay on for a while until he feels he can take over and I have agreed to do that. So I can't say I'll be gone before the end of November. But I would like to be gone by then."

Stephens, appearing with Wallace at a press conference, said he regarded rebuilding the party and "attracting back those who have left," as his main tasks.

Stephens said he was attracted to the suggestion that he try to replace Wallace as MLA for Oak Bay. But that's a hard act to follow," he said. It also appeals to me to run again in Comox because I think Social Credit know they will never elect a member as long as I run and if their support came my way we could win the seat easily."

Stephens is a lawyer who in part took the Conservative vote in Comox from 400 in 1969 to 4,000 in 1972.

In the meantime, does Wallace have any regrets following his eight years in politics?

"No. It was all worthwhile despite the many frustrations and heartaches. I don't really regret any of it. There were good times when (Robert) Stanfield was the (federal) leader. It's been a little disappointing since with (Joe) Clark."

What's next?

"Medicine is next. Right now it's medicine. But I'll admit I'd be interested in the ombudsman's job. I think I'd be suited. I've always been a fighter for the underdog and always will be. But again, right now it's medicine."

Rudeness, slackness

TORONTO (CP) — Rudeness, slack service, poor quality and run-down quarters are helping damage the national tourism industry, Industry Minister Jack Horner told a conference on travel and tourism Wednesday.

From the mail the industry department received, the industry seemed to be getting a reputation for being "unfriendly, indifferent and sometimes prone to sharp practice," including short-changing U.S. travellers on rates of exchange, he said.

Discussing Canada's tourist deficit this year, Horner said the problem was simple: Fewer Americans were coming to Canada and more Canadians went to U.S. vacation spots or abroad. The answers were more difficult.

Horner cited the usual reasons of higher hotel, food and gasoline prices in Canada to account for the travel imbalance, and added that he believed domestic air fares were too high.

The Canadian Transport Commission should permit low-cost charter rates for travel within Canada, he suggested. Tourist operators should consider more discounted package tours.

He also noted that in Ontario, a hotel or restaurant beverage manager had to pay about 10 per cent more than a home consumer at government liquor stores. For beer and wine, an additional 12 per cent gallonage tax based on volume was added.

Autopsy reports awaited

Autopsies were performed Wednesday on the bodies of three young Victoria residents who died Monday after a three-car mishap on the Bamberton Hill portion of the Malahat Drive.

Killed when their British-made station wagon sideswiped one vehicle and then crashed head-on into another vehicle were 23-year-old Christopher Smith, driver of the northbound car; his 23-year-old sister, Alberta Louise Gagnier, and 23-year-old Derek Kelby Stratton, all of 974 Cloverdale, Saanich.

Coroner Thomas Lines of Duncan said autopsy reports normally took two to three weeks to be returned from Vancouver, and that an inquest date would not likely be set until after the reports were received.

The Canadian Home Insulation Program may pay you up to $350. Check it out now.

Are you eligible?

If your home was built before 1941, you may qualify for a grant of 2/3 the cost of materials, up to $350.

- ☐ Yes, this is a residential building of three storeys or less constructed before 1941.
- ☐ Yes, I plan to insulate the attic, walls and floors over unheated space with CMHC accepted materials.
- ☐ Yes, this unit is used as a principal residence.

If you've answered "Yes" to all three questions, we''ll send along our information/application kit.

Please print. This is your mailing label.

NAME
ADDRESS
CITY
PROV. POSTAL CODE

☐ English kit ☐ French kit

Send to: Canadian Home Insulation Program, P.O. Box 700, St. Laurent, Quebec H4L 5A8
or through your operator call collect: (514) 341-1511

Government of Canada / Gouvernement du Canada
Canadian Home Insulation Program / Programme d'isolation thermique des résidences canadiennes
Honourable André Ouellet Minister / L'honorable André Ouellet Ministre

Wiser's DeLuxe. Years older than Canada's two best known whiskies.*

And that's better value.

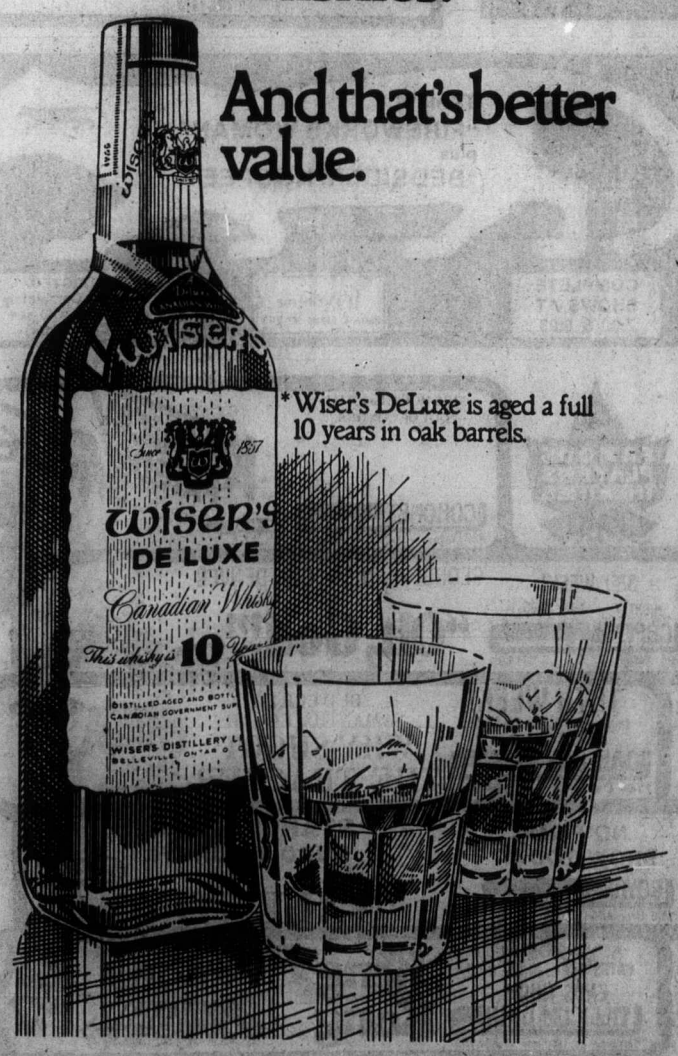

*Wiser's DeLuxe is aged a full 10 years in oak barrels.

Dollar Daze

Save Up To 30%!
Sale Days Thurs.-Sat., Oct. 27-29.
We Reserve The Right To Limit Quantities

Babies' Stretch Terry Sleepers 75¢ EA.
Keep baby warm from top to toe on cold winter nights! Made of machine-washable stretch terry, these sleepers expand as baby grows! Your choice, of solid colours or jacquard patterns in yellow, aqua, lime, pink, blue or white. Sizes 0-24 mos.
Jacquard... 40% cotton, 40% polyester, 20% nylon. Solid 80% cotton, 20% nylon.

"Legs Just Wonderful" Control Top Pantyhose
Shapes tummy and thighs! Nylon / spandex / rubber with sheer legs. Sizes A(95-125 lbs.), B(125-155 lbs.).

YOUR CHOICE $5 EA.
Ladies' Flannelette Gown Or Pyjamas
Warm, machine washable print 100% cotton flannelette. Choice of button-neck long gown or tailored top pyjamas with pull-on bottoms. S.M.L.

75¢ to $5 Specials

Children's Nylon Tights — Sizes 4-14. 75¢ PR.
Ladies' Padded Bras — Nylon double knit 'or' lace. $2 EA.
Ladies' Support Panty — White & Beige S.M.L.XL. $2
Crib Blanket — 36" x 50" 2.50
Pendant Pen — Detaches without removing necklace. Gold and silver colour. 1.75 EA.
Boys' Girls' Knit Tops — 100% nylon. 2.50 EA.
Boys' Cord Pants — Sizes 4-6x. Unlined 3.50 Lined 4.50
Boys' Lined Denim Jeans — Sizes 4-6x. 4.50
Boys' Sweatshirt — M.L.XL. $3
Boys' Cord Pants — Sizes 8-16. $5
Girls' Print Pyjamas — Cotton flannelette. 7-14 3.50
Girls' Long Gown — Cotton print flannelette 7-14. 3.50
Boys' Print Pyjamas — Cotton Flannelette 8-16 $4
Boys' Mask Toque — 100% acrylic. 1.50
Men's Vinyl Gloves — Cotton or foam lining. (Not exactly as shown) 1.50 PR.
Children's Misses' Mitts — 2 PRS. FOR $1

Halloween Values!

TRICK OR TREAT PUMPKIN PAILS $1
"Chiclets" 2 BAGS 1.75 — Bag with 50 'Chiclet' 2 packs.
Halloween Costumes 1.50 EA. — All kinds of weird and wild costumes at hauntingly low prices! Made of safe high-visibility, flame-retardant fabric. All masks feature large eye-holes for better viewing.
Chocolate Bars 1.75 BAG — 20 junior bars in cello bag.
Potato Chips 2.75 BOX — 24-15¢ bags of chips and fries in box.
Halloween Kisses 1.25 BAG — 32 oz. cello bag.

Zellers
HILLSIDE SHOPPING CENTRE
OPEN 9:30-9:30, SAT. 9:30-6:00
10-26

Landlord told to pay damages

FREDERICTON (CP) — A landlord who threw a tenant's possessions into the snow last January and then removed doors and windows from an apartment to force out a woman and three sick children has been ordered to pay $3,500 in punitive and actual damages.

Mr. Justice David Dickson of New Brunswick Supreme Court said in a written judgment that landlord Robert Moyer and his wife acted in a "most high-handed, arbitrary and grossly oppressive" manner in evicting Linda Pitts, 24, and her children.

Dickson said in his judgment that Mrs. Pitts, separated from her husband and living on welfare, had withheld $100 of her December rent and all of the $225 due for January because the landlord had not fully corrected periodic flooding problems in the basement apartment where she lived.

Two employees who accompanied Moyer and his wife to the apartment in January refused to participate in the eviction, Dickson said, and the owners threw all the family's possessions through doors and windows into the snow.

Several items, including a television set, were stolen shortly after the eviction, he said, and some other furniture remained in the yard all winter because Mrs. Pitts had no money to hire a truck and no place to store the goods.

The judgment also said the Moyers removed all the doors and windows in the apartment and turned off the furnace to force Mrs. Pitts and her children to leave. The children all had chicken pox at the time.

Moyer said in defence that he had a verbal lease for the apartment with a man who lived with Mrs. Pitts rather than with Mrs. Pitts.

Dickson said Mrs. Pitts had paid the rent and received receipts for it and was clearly the tenant. She had received no notice to vacate the apartment.

Mrs. Pitts was also awarded costs arrising from the civil action.

Sex-bias guides toughened

TORONTO (CP) — The Ontario education ministry says it has produced revised guidelines, in an effort to eliminate sex bias, for certain teachers who evaluate elementary and high school textbooks.

The new guidelines are in response to a call for the removal of sex-role stereotyping in textbooks, the ministry says.

Sheila Roy, a ministry official, said each textbook the ministry judges for approval is sent separately to five teachers and one independent person for evaluation.

The ministry's approval of a textbook for use in schools is based on their recommendations. She said publishers of school textbooks had been advised of the stricter guidelines.

A one-page guide asks evaluators to consider whether messages conveyed about society and a person's place in it imply equality of women and men and whether they include a wide variety of occupations and activities available to both sexes.

It also reminds evaluators to watch for stereotyping in language, roles and personality characteristics.

Beverly Kirkpatrick, a member of the Status of Women Committee which worked for three months with the education ministry to prepare the revised guidelines, said in an interview the committee is anxious to get rid of sexist language in textbooks.

Dollar Daze
Savings Up To 44%
On Sale Thurs. — Sat. Oct. 27-29 • We Reserve The Right To Limit Quantities

Foil Wrap — Reg. 77¢ ea. 2 FOR $1 — 12" x 25 ft. Wraps food for lunch and fridge.
Embroidered Slips — Reg. 1.97 1.50 PR. — Embroidered pillow slips at savings.
Bath Towels — Reg. 1.97 1.75 EA. — Floral print in cotton terry. Approx. 20" x 36".
Aluminum Pans — 1.50 EA. — Non-stick. Bread loaf, muffin, cake pans.
Fastwheels — Reg. 88¢ 2 FOR $1 — Heavy duty, diecast metal with fine details.

$1: Tumblers 5 for $1; Glass Mugs 3 for $1 Colour Choice; Colour Choice Porcelain Ashtray 2 for $1; Cushion Foam 2/$1; Letter Pads 2 for $1; 6" Emergency Candles 2 for $1; "Bayelle" Yarn 2 for $1; Zellers Yarns 4-Ply Kodel $1; Scatter Mats Nylon $1; Tufted Mats Nylon 2 for $1; Nylon Baby Yarn 2/$1; 18" Foam Tape 2 for $1; "Softique" Bulbs Pack of 6 $1; Swag Hooks Assorted Styles $1; Pkg. of 3 Fuses 3 Pkgs. $1; Garbage Bags 10's 3 for $1; Booster Clips 2 for $1; Slush Mats Vinyl $1; Syphon Pump $1; Snow Brush & Scraper $1; Air Freshener Lavender $1; Disposible Penlight $1; Cache Pots $1 1.50 $2

$1.50 TO $2: Cotton Woven Place Mats 4 for $2; Cotton Waffle Weave Dish Cloths 5 for 1.50; Shredded Foam 2 1 lb. Bags for 1.50; Kitchen Towels Cotton Terry 2 for 1.50; Cotton Tea Towels 3 for 1.50; Terry Face Cloths 5 for 1.50; "Easy Money" Game 1.50; "Disney" Tea Set 10-Piece 1.50; Cotton Waffle Weave Tea Towels 4/1.75; Playing Cards 2 packs 1.50; "Chinese Checkers" $2; 42" Rope Hanger $2; Shower Spray Deluxe 1.50; "Glamour" Broom "Magnetic" $2; Tire Gauge 6-50 lbs. 1.50; Stick, Puck, Tape Combo 1.50; Wedge Cushions 14" x 14" x 3" x 17" $2

75¢ TO $6: Foil Roast Pans Pack of 2 small or 1 large 75¢; Envelopes 4" x 9" pk of 35; 3-5/8" x 6" pk of 60 Pack 75¢; Cello Tape Clear 2 for 75¢; 6 Pack Batteries "C" or "D" Size 1.25; 3-Pack Twine Assorted pack 1.25; Gift Wrap Everyday 75¢; Photo Albums "Magnetic" 1.50; "Polystuff" 1.75; Corn Broom 2.50; Sponge Mop 2.50; Dust Mop 4.50; Hanging Planter Earthenware 1.50; Shower Caddy 1.50; Cushion "Deal" Assorted $5 ea.; Cassette Tapes Tri-Pack C-60 1.50 C-90 $2; "Anjou" Stemware Pack of 4 1.75; Framed Prints 16" x 24" $4; 16" Boudoir Lamps "Jewelstone" $4; Stool Hassock $5; 21" Smoking Stand Plastic $6; Spice Rack 12 Empty Bottles set $4

Personal Care Specials!
Shampoo Baby, Dandruff, Castile, Egg, Herbal, Apple Ph or Strawberry Ph, Creme Rinse All 350 ml. Sure 2/$1
Bath Oils Lavender or Apple Blossom 350 ml. 2/$1
"Tickle" Roll-On Deodorant. Assorted Fragrances 75 ml. 1.50
"Listerine" Antiseptic mouthwash. 500 ml. 1.50
"Break" Shampoo. For dry, normal or oily hair. 600 ml $2
New "Trac II Shave Cream" Regular or Fresh Lime. 300 ml. $1

Nothing Is Too Small To "Charge-It" At Zellers!

Zellers HILLSIDE SHOPPING CENTRE
OPEN 9:30-9:30, SAT. 9:30-6:00
10-26

FULL MEASURE OF FOOD VALUE FOR YOUR FOOD DOLLAR

LOW COST

Louie's Low Cost Food Mkt., 658 W. Burnside
Lewis Low Cost, 2897 Foul Bay Road
Rayner Low Cost, 3931 Blenkinsop Road
Super Low Cost, 899 Esquimalt Road
Wellburn's Super Mart, 1058 Pandora
Lee & Sons Low Cost, 4085 Quadra Street
Willoway Mkt., 2579 Cadboro Bay Rd.
Frank's Low Cost 2002 Oak Bay Ave.
Juan's Low Cost Mkt., Metchosin Rd.
Valu Way Low Cost & Florist, Burnside
Brown's Low Cost, 204 Menzies St.
Deep Cove Trading Co., Deep Cove
Gorgeway Low Cost, 300 Gorge Road W.
Hillside Low Cost, Hillside Avenue
Young's Low Cost, 3888 Carey Road
Tam's Way Food Market 3337 Metchosin Road
Belmont Park Low Cost, Belmont Park

We reserve right to limit quantities
PRICES EFFECTIVE OCT. 27, 28 and 29

YOUR LOW COST SHOPPING LIST

FLETCHERS NO. 1 SMOKEHOUSE BACON lb. 1.55
FLETCHERS HAM STEAKS 4 2-oz. STEAKS 1.29
FLETCHERS SLICED BOLOGNA 1 lb. pkg. 79¢
FLUFFO SHORTENING lb. 65¢
WESTERN FAMILY BREAD and BUTTER PICKLES 32-oz. 99¢
WESTERN FAMILY DILL PICKLES Plain or Relish. 32-oz. 85¢
NABOB COFFEE lb. 3.89
DUNCAN HINES MOIST 'N EASY CAKE MIXES Pkg. 83¢
AUNT JEMINA PANCAKE MIXES 1.75 kg 1.29
SPOON SIZE SHREDDED WHEAT 525 gms 67¢
QUAKER MIX 'N EAT CEREALS 63¢
CARNATION COFFEE MATE 16-oz. plus 2-oz. Bonus 1.19

Green Giant Fall Sale!
GREEN GIANT CORN Niblets 12 oz. Niblet Cream 14 oz. 2 TINS 2.89¢
GREEN GIANT PEAS SUMMER SWEET OR GIANT 14-oz. 2 TINS 2.79¢
GREEN BEANS GREEN GIANT 2 Kitchen Sliced or French Cut 73¢ 2 Seasoned French Cut 61¢

Great Grocery Bargains
CLOVER LEAF PINK SALMON 7¾-oz. tin 95¢
BONUS BONELESS CHICKEN 2 4 oz. tins 99¢
BONUS DEVILLED HAM SPREAD 2 5½-oz. tins 89¢
FAB DETERGENT Giant 1.25
PALMOLIVE LIQUID DETERGENT 24-oz. 99¢
BAGGIES SANDWICH BAGS 100 bags 79¢
DAYTIME BABY PAMPERS 30 diapers 2.69
COLGATE TOOTH-PASTE 50 ml 69¢
LEMON TIME COLD REMEDY 6-oz. 69¢
PINETREE CASHEWS 8-oz. pkg. 1.79
NABOB DELUXE TEA BAGS 125 bags 3.59

FRESH PRODUCE
EMPEROR GRAPES 49¢ lb.
CALIFORNIA LETTUCE 29¢
LOCAL PUMPKINS 9¢ each

FULL MEASURE OF FOOD VALUE FOR YOUR FOOD DOLLAR

MORGAN

LIL ABNER

JUDGE PARKER

ARCHIE

RIP KIRBY

BLONDIE

MARY WORTH

HI and LOIS

KERRY DRAKE

MOMMA

M. V. Chesnut's Garden Notes

Yesterday we were discussing the potting up of hyacinth bulbs to bring a touch of spring into the home through the darkest days of winter.

As far as I can find out, the first man to attempt the indoor culture of this Turkish bulb was a Martin Triewald, "director of mechanicks to the King of Sweden."

Triewald didn't have much luck at first, but by trial and error he got the hang of it eventually and was able to "supply the curious Ladies' with Nosegays to adorn their Bosom at Christmas."

One question that always crops up around the time when potted hyacinths come into bloom is whether the bulbs can be saved and grown indoors again the following year. Well, it has been done, but I doubt very much whether the effort is worth it.

You see, the bulbs have to get themselves plumped up again after flowering, and this means nursing the plants along for several months until the foliage dies down naturally.

During all this time, the pots are occupying precious windowsill space, and with nothing to look at but plain green leaves.

Before you go shopping for hyacinth bulbs, it would be wise to check up on what containers you have available for potting them, and plan your purchases accordingly. The common 3½ to 4½ clay or plastic pot won't take more than one bulb, making a rather meagre display, but the shorter, wider "squatty" flower pots known as bulb pans will hold from three to five bulbs, according to size.

Hyacinths can be grown in ornamental porcelain or china bowls, too, but I think I'll leave that subject for another day.

One point I must mention, though: It is very important, when potting hyacinths, not to mix your varieties in any one container. If you were to plant, say, a blue, a white and a pink hyacinth all in one pot, they would come into bloom at different times.

The white flower would probably be just about finished and starting to turn brown before the blue one opened its florets, and at no time would you have a really eye-catching display.

On the other hand, if you were to plant up a container with three Pink Pearl bulbs or three L'Innocence whites, they would all commence blooming at the same time, making a much more satisfactory effect.

Hyacinths are not the only bulbs which can be potted up for indoor bloom, of course, and I don't think the winter scene could be considered complete without at least a few pots of tulips.

Here again, some kinds are much better suited for indoor culture than others. Long-stemmed tulips are grand for the outdoor garden and as cut flowers, but it is important, in selecting tulip bulbs for pot culture, to stay with the short-stemmed kinds, for the tall ones grow even taller and floppier under indoor conditions.

The type known as the Single Earlies are about the right proportions, and I think of these, my favorite is General De Wet, a glorious orange flower suffused with gold, and reputed to be the most fragrant of all tulips.

Belona is a good yellow, only 15 inches tall and sweetly scented. Christmas Marvel is a cherry pink and very early; in fact, it has been forced into bloom in time for Christmas, hence its name. Prince of Austria is a brilliant scarlet with just a suggestion of orange, creating a sparkling effect.

The Double Early tulips, to my mind, lack the delicacy and refinement of the singles, with blooms more closely resembling a full-blown rose than the chaste goblet shape of the singles.

Against this, the doubles remain in bloom quite a bit longer, and are usually more fragrant.

Of the doubles, I recommend for indoor culture William of Orange, a soft orange shade flushed with a coppery red; Mme. Testout, deep pink; Goya, a very showy salmon red with a yellow base, and Hytuna, fairly new, in a deep buttercup yellow shade.

Art Buchwald

WASHINGTON — A news item out of Chicago reports that the American Cancer Society has decided to launch a new advertising campaign entitled, "Smoking Stinks," aimed at teen-agers who are buying cigarettes. The campaign will publicize the fact that smoking causes bad breath.

The reason for the switch is that studies showed that while most teen-agers do not fear death, they are, thanks to TV, frightened silly of bad breath.

I believe the Cancer Society is on the right track. Anyone who watches television knows that death is not the ultimate put-down in our American culture.

Teen-agers are fed a daily diet of murders and killings on television programs every day, and most of them accept it as one of those things. But they are aware, from watching the commercials, that bad breath is no laughing matter and no matter who you are you could be a victim of it.

I know this from personal experience. I was watching a TV program the other night with some young people in which there was a knifing, a rape and a shootout. I lost count after five people were killed.

No one in the room except me seemed bothered by it.

The commercials were something else.

In one, a young man took his date home and refused to kiss her. She went inside in tears.

The two young laides watching with me were riveted to their seats.

Fortunately, the young woman's mother was still up and she explained to her daughter what the problem was. It was BAD BREATH. The daughter protested that she had already used a mouthwash. But the mother said, "this one is different. It freshens your mouth for 24 hours."

In the next scene the same boy took the daughter home and kissed her fully on the mouth. "Can I see you again?" the boy asked.

Inside the house the girl rushed into her mother's arms. "How was your date?" the mother asked. "Wonderful," the girl replied. "Thanks to you and —."

My two young lady visitors breathed a sigh of relief. They identified with the poor girl and it seemed that the problem had been resolved to everyone's satisfaction.

A few commercials later it was the boys' turn to squirm. The scene took place in a locker room. The star basketball player had just scored the winning play but all his teammates were ignoring him.

The young men in my living room stared intently at the screen.

Finally, the coach came over to the boy and said, "Nice game," and handed the star a can of underarm deodorant. The boy took the can and sprayed it under his arms. In seconds the entire team gathered around him and congratulated him on his game.

"All right," one of the young men in the living room said, which is, as I understand it, the highest compliment a teen-ager can pay to anyone or anything.

"Do the knifings and rapes and killings bother you?" I asked.

They all looked at me as if I was crazy.

"It's only a TV show," one of the teen-agers said.

"But the bad breath and underarm deodorant are for real?"

"Well, yeh," someone replied. "I mean that's life. No one likes anyone who smells bad."

Unfortunately, the next commercial had to do with constipation. It showed an old man who didn't want to go fishing until his wife gave him a new mint-covered laxative.

The kids laughed at this one.

"What's so damn funny?" I wanted to know.

"Who ever heard of a guy who wouldn't go fishing until his wife gave him a new laxative?" a teen-ager said.

It suddenly dawned on me that these kids were in a world of their own, and the American Cancer Society's new bad breath campaign just might work.

Sydney Harris

Thoughts at Large:

● There is no express prohibition against "lying" in the Ten Commandments (except that against "bearing false withess") because the love of truth is the threat that invisibly ties together the entire Decalogue.

● Creatures are so designed to be mated that even those that cannot do otherwise manage to multiply by dividing themselves in two.

● Napoleon said, "It is better to eat than be eaten"; Socrates said, "It is better to suffer an injustice than commit one"; and as long as 90 per cent of the human race agrees with the former, there is no hope that mankind's history will change for the better.

● Every invention tends to degenerate into a travesty of itself — cuss words were devised to provide an outlet and a substitute for physical aggression, and then gradually they turned into a prelude and incitement to aggression.

● It may say something about the curious workings of the U.S.A. political and economic system that the man with the largest income in American history in any given year was Al Capone.

● Football bears about the same relation to education that cock-fighting does to animal husbandry.

● The chief object in boosting taxes for the wealthy is not to raise additional revenue so much as to reassure the moderate-income that they are not paying a disproportionate share. (Its fiscal effect would be negligible compared with its psychological effect.)

● If you think about something hard, and your thinking processes are defective, the harder you think, the wronger you are likely to be.

● The reason that "economy" in government is so much preached and so little practiced was succinctly explained by Sir Anthony Eden: "Everyone is always in favor of general economy and particular expenditure."

● Vanity is the only passion that outlives the person, as the epitaphs on many a tombstone silently attest.

● At least half the electorate votes *against* somebody on any given election day; and the victor blithely assumes a "mandate" on this nugatory basis.

● No brag is as odious to me as the sanctimonious hypocrisy of "In my humble opinion . . ."

● A poll of criminals would disclose that most of them, too, believe in capital punishment — but only for crimes they cannot imagine themselves committing.

Stuart Rosenberg

Comforting the bereaved. This is one of life's most challenging tasks. If we bring balm to those whose hearts sorely ache, we have earned life's greatest award — the right to be called friend.

Nor is it easy. Words are weasels, when sorrow is deep. When life runs down to its low lines even the glib are tongue-tied; the sweet syllables do not softly flow. Though we may close our eyes to the sunset, or shut our ears to the murmuring pines — we can not turn our backs on death. It is starkly there.

William Phelps Lyons tells how suddenly he realized how many people there are who walk with the aid of crutches. He had not been even slightly aware of them, until, one day, he himself met with an automobile accident. Then, in order to get around while his bones healed, he hobbled about on crutches. For the first time in his life, he wrote a friend, sensitive and self-conscious about his wooden props, he took notice of how many others were similarly afflicted.

Wisdom comes slowly, painfully — but if life is not to be destroyed in morbid waste, inevitably, it must come. When we are able to explain to those whom we love — our dearest friends — the universality of sorrow, and when they, too, can see "others walking about on crutches," some healing comes. When we move out from beneath the weight of our own hurt and burden, and seek to universalize our experience, we lift the millstone which lies heavily on our hearts. All of life aspires, yet all of life suffers. Every man — visibly or unseen — wears sackcloth. We need to learn this truth if we are to survive sanely and triumph over our despair.

A young couple had lost their only child in one of Europe's concentration camps during the war. Fortunately, they found a haven in Isreal, after the holocaust, they came to understand that mourning for the child was not constructutive, that there were other children about them who were fatherless and motherless, and so they decided to apply for the adoption of some such child. One little girl whom they saw, caught their eye, and they asked her if she would like to come to live with them. The child said yes, but that if she were to go, they would have to adopt her little brother too. She had promised her mother before she died that she would never be separated from him. The couple agreed and decided to adopt them both.

Home with them went the two adopted little ones. That evening, they put the children to bed and after only a few moments, they heard hysterical crying. They rushed into the bedroom to discover that the girl had taken a picture of the woman's sister off the wall and was passionately clutching it to her. Through their tears the children told their story: this was a picture of their own mother!

These children of a sister who had remained in Poland found, thereafter, new life and new hope. But most of all, the grieving couple found a way out of their own sorrow — supplanting it with a new joy and a new strength. An old love was transmitted into a new devotion.

There are no instant cures for sorrow. But there is a way out. It is a way which leads from our hearts to the hearts of others who have been hurt. For he who sorrows may gain strength when he learns how to feel sorry for others who grieve.

Pity for those who suffer, not suffering self-pity, is the most potent weapon we can offer our friends when life runs out to the depths.

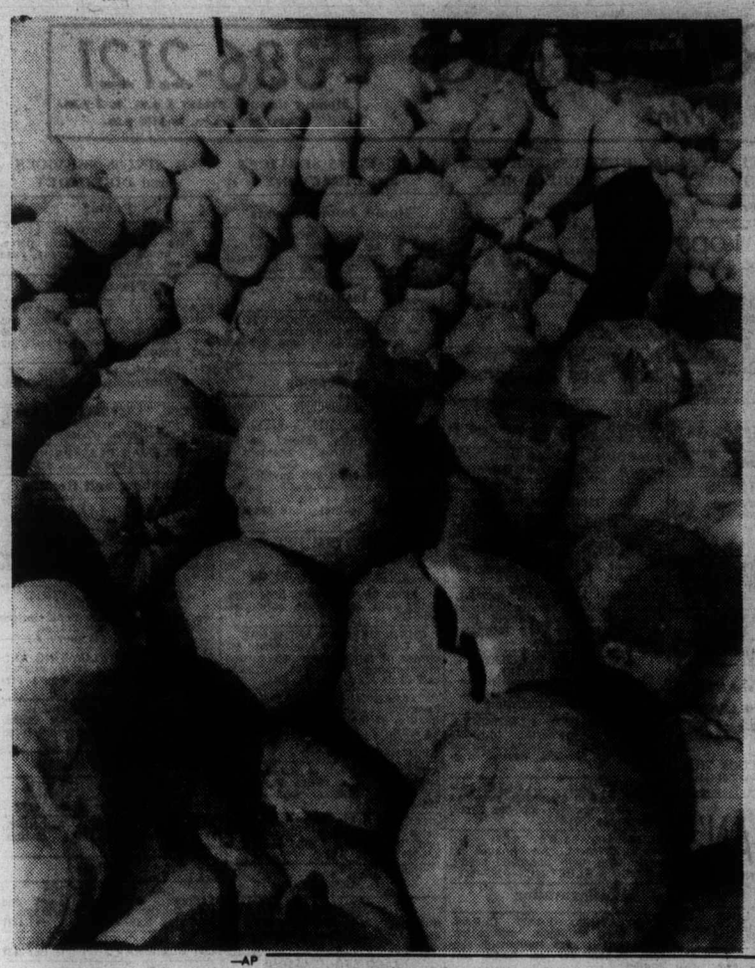

—AP

Pumpkin pitch-in

Nineteen-year-old Jo Anne Giroux of Whitby, Ont. pitches pumpkins into loading cart before they are hauled away to be canned at processing plant.

Food prices easing

OTTAWA (CP) — Food prices continued to moderate between mid-September and mid-October, although they are still 12.1 per cent higher than a year ago, the Anti-Inflation Board said this week.

Over the last three months, the board's food price index, which measures prices in 12 cities, has fallen 1.5 per cent.

The board says fresh fruit prices fell 13.5 per cent in the last four weeks as many crops ripened. However, prices for oranges are still higher than a year ago. Overall, the fresh fruit price index is 22.4 per cent above year-ago levels.

Among other products:

●Beef prices rose in the last four weeks and are 13 per-cent higher than in mid-October last year.

●Poultry prices fell 1.5 per cent in the last month and are only 3.7 per-cent more than a year ago.

●Fish prices rose 1.6 per cent in the month to a level 16.9 per cent higher than at this time last year.

●Beverage prices, which include coffee, dropped in price by eight-tenths of one per cent, but are still 39.1 per-cent higher than a year ago.

The cost of a nutritious diet for four, the board said, had declined by 34 cents from mid-September to $48.66 a week partly because of lower fruit prices.

Pilots 'fear' officials

COPENHAGEN (AP) — The security expert of the Danish Pilots's Association says that "pilots on hijacked planes have started to fear authorities more than terrorists."

Speaking on behalf of his organization, Capt. Niels Blok told reporters, "Keep these trigger-happy cowboys away. We want no heroic commando raids during hijackings—and I believe passengers don't want them either."

He recommended that the United Nations should enact international agreements on handling of hijackers. He suggested that no member of the world organization should be able to refuse landing rights for a hijacked plane but should at the same time oblige itself to turn away any kind of asylum for hijackers.

OXFORD FOODS
271 COOK STREET
PRICES EFFECTIVE:
Wed., Oct. 26 to Sat., Oct. 29
We Reserve the Right to Limit Quantities

TURKISH COFFEE	lb.	3.49
BLUE BONNET MARGARINE	3-lb. pkt.	1.49
NABOB STRAWBERRY JAM	24-oz. tin	1.39
MAGIC MILK POWDER	5-lb. bag	3.49
YORK ORANGE JUICE	48-oz. tin	59¢
PREM LUNCHEON MEAT	12-oz. tin	79¢
CLOVER LEAF CHUNK LIGHT TUNA	6-oz. tin	69¢
TANG ORANGE FLAVOR CRYSTALS	2 7-oz. pkgs.	89¢
KRISPEE POTATO CHIPS	Tri Pack	59¢
YORK FRUIT COCKTAIL	2 14-oz. tins	79¢
DELMONTE WHOLE KERNEL CORN	2 12-oz. tins	79¢
MISS MEW CAT FOOD	5 6-oz. tins	1.00
FLEECY FABRIC SOFTENER	128-oz. btl.	1.69
ROYALE FACIAL TISSUES	Large Box	59¢
FLORIDA GRAPEFRUIT	size 48	6/89¢
CAN. No. 1 U.S. LETTUCE	Large Head	29¢

Woolco
week-end SUPER SPECIALS

'Illusion' Panty Hose
Beige, Spice or Amber in sizes S-M-L-XL. ..... pair .99
Hosiery

'McGregor' Happy Foot
Sanitized hose in size 10-13. ..... pair $2
Hosiery

'Baby Scott' Disposable Diapers
Regular or super absorbent ..... 1.99 pkg.
Infant's wear

Medium Cut Extra Lean Ham
Very lean and very tasty. ..... 1.99 lb.
Carry Out Foods

New Zealand Natural Cheddar
Mild only and made with natural flavours only. ..... 1.47 lb.
Carry Out Foods

'McCormick's' "McBig" Cookies
2-lb. bag of ginger snap and chocolate chip ..... bag .99
Cookies

Five Pound Tide Detergent
A nationally advertised product at great savings. ..... 2.49 box
Housewares

'CGE' "Best Buy" Light Bulbs
Package of two 60 or 100 watt bulbs. ..... 2 pkg. .99
Hardware

The Original 'Stingsilda'
Choice of weights and colours. ..... 1.69 each
Sporting Goods

Twinpack 'Crest' Toothpaste
Two one-hundred ml tubes per package. ..... 1.69 pkg.
Health and Beauty Aids

WE RESERVE THE RIGHT TO LIMIT QUANTITIES!
SAVE 'TIL SATURDAY OR WHILE QUANTITIES LAST!
Store Hours: Monday to Saturday 10 a.m. to 10 p.m.
TOWN AND COUNTRY SHOPPING CENTRE,
DOUGLAS ST. AT SAANICH RD.

Woolco

for your shopping convenience
Woolco
6 1234 5678 901
J R ROY

$5 each

200 Sweaters Available from 10 a.m. Thursday 'til 10 p.m. Saturday October 29, 1977 or While Quantities Last!

Men's Stylish Acrylic Sweaters

Expertly tailored 100% Acrylic sweaters for men of all ages! Choose from 4 styles: crew neck with hand embroidery, hooded collar style or "French Army" style with button cross over vee. Assorted colours in sizes S-M-L.

Woolco DEPARTMENT STORES
A DIVISION OF F.W. WOOLWORTH CO. LTD.
Town and Country Shopping Centre
Douglas Street and Saanich
Personal Shopping only, please!
Store Hours: Monday to Saturday
10 a.m. to 10 p.m.
ENJOY THE RED GRILLE FROM LIGHT SNACKS TO MEALS...

386-2121
Monday through Friday 8 a.m. to 6 p.m.
Saturday 8 a.m. to 5:30 p.m.

CLASSIFIED ADVERTISING

Vancouver Island's Largest Shopping Centre in Print

386-2121
Monday through Friday 8 a.m. to 6 p.m.
Saturday 8 a.m. to 5:30 p.m.

1 BIRTHS

COTTIER — Born to Chris and Susan, a boy, Christopher "Matthew", 9 lbs. 1½ oz. on October 14, 1977. Thanks to Dr. J. L. Campbell, Dr. Morrison and staff at Royal Jubilee Hospital.

GAUVIN — Jacques and Daniela (nee Ruchardi) are very pleased to announce the arrival of Reid Cameron, 8 lbs. 5 ozs. A beautiful baby brother for little Leilah-Rachelle. Special thanks to Dr. P. K. Johnston, Dr. Fonger and the absolutely terrific staff at Royal Jubilee.

HOGG — Born to John and Linda on October 21, 1977, a son, 7 lbs. 13 ozs. Many thanks to Dr. D. Bule, Dr. M. Morrison and Dr. Mulholland for a wonderful childbirth experience, and to the encouraging staff at Victoria General Hospital, and very special thanks to the Lamaze group for all their support.

JORGENSEN — Mr. and Mrs. Flemming Jorgensen have the happiness to announce the arrival of a daughter, born October 22, 1977. Sincere thanks to Doctors and hospital staff.

MALCOLM — Born to Keith and Evelyn (nee Laidlaw-Dickson) a boy, Benjamin Andrew, on Oct. 7, 1977. Weight 7 lbs. 0 ozs. at Royal Jubilee Hospital. A brother for Timothy. Thanks to Dr. Horne and maternity staff.

DEATH and FUNERAL ANNOUNCEMENTS DIRECTLY FOLLOWING CLASSIFIED

14 ANNOUNCEMENTS

FACILITIES?
WE HAVE THEM
3 FLOORS OF ACCOMMODATION
For groups of 25-225 people
—SPORT Dances
—WEDDING Receptions
—UNION and COMPANY MEETINGS and FUNCTIONS
—LOUNGE FACILITIES
Available day or night
—Moderate rates—
CALL TODAY 386-0723
QUADRA RECREATION CENTRE
1600 QUADRA at PANDORA

DR. GLEN POPE, PSYCHOLOGIST, announcing an evening therapy program of progressive relaxation, and systematic desensitization for anxiety or phobias. 658-5629.

Need help? Call God's Miracle Line, 656-5335. Confidential. (24 hrs.)

15 COMING EVENTS and MEETINGS

ESQUIMALT COMMUNITY SPORTS
BINGO
Early Bird Games, 7 p.m.
5 cards $1
Regular Games 7:30, 6 cards $1
Free Bus to Town
ESQUIMALT LEGION
Admirals and Esquimalt Rd.
THURS, OCT. 27th

ATHLETIC BINGO
WEDNESDAY
Quadra Rec Centre
1600 QUADRA
At Pandora
386-0723

BINGO
LANGFORD LEGION STATION ROAD
Every Thursday, OVER $1,000 PAID OUT EVERY WEEK IN PRIZES. Early bird games, 7 p.m. Regular games at 7:30 p.m. Admission $1.00, extra cards 25c each or 5 for $1.00.

FLEA MARKET
SANSCHA HALL, SIDNEY
Pat Bay Hwy. and Beacon Ave. Thousands of useful items and treasures old and modern. Interest for all. Refreshments bar.
Sunday, Oct. 30, 9:30 a.m. to 4:00 p.m.
ADMISSION 25c
RESERVATIONS — 656-3082

FLU VACCINE
Bivalent flue vaccine is now available. Those over 65 years should contact the nearest clinic (listed under "health units" in the telephone directory) for an appointment or information. Those 65 years and under, with Chronic disease, should contact their family physician.

RUMMAGE AND BAKE SALE will be held Saturday, October 29th, 10 a.m. to 4 p.m. in the Ukrainian Hall, 1112 Caledonia. For more information 385-7836. Sponsored by Veselka Ukrainian Canadian Association.

A KNITTING MACHINE SEMINAR will be held Sunday, October 30th, from 10-5, in the Henderson Hall, 1632 Yake St. For further info and tickets call Jan's Knitworld, 385-5018.

COMING; CHRISTIAN CRUSADE in Downtown Victoria in Centennial Square, all interested in becoming involved please contact, Evangelist David Leon, 656-5335.

RUMMAGE SALE. WOMEN'S Circle Christian Reformed Church, Saturday, Oct. 29th, 9:30 a.m. 661 Agnes St. (off Blanshard Ave.).

MYSTERY TOURS
Leaves V.I. Coach Lines depot every Sunday at 1:30 p.m. Return 5 p.m. $5.50 includes tea. 385-4411.

16 CATERING, BANQUETS and RECEPTION ROOMS

BEAUTIFUL
That's the word for our banquet room AND our service. Club meetings, office gatherings, wedding receptions, retirement parties or parties of any type. You'll enjoy our decor, food and service. Book now. Call friendly Flo for more information.
384-7151
JAMES BAY INN
270 Government

GEORGE'S BAVARIAN BANQUET FACILITIES
1021 Pandora 383-7121
INTERNATIONAL CUISINE
3 DINING ROOMS AVAILABLE
SMALL OR LARGE PARTIES
UP TO 150 SEATING CAPACITY
ENTERTAINMENT
AVAILABLE ON REQUEST

BLACK PRINCE CATERING (1976) Ltd., 655 Douglas St. 388-4488. For all your catering needs in our roof top Queens Reception Room or on your premises.

20 LOST and FOUND

FOUND: ONE LARGE MALE neutered cat, orange with white stripes, long-haired. 477-2408, evenings.

FOUND: LADIES WATCH ON October 20th in the a.m., Yates St. 385-2218.

LOST: FLUFFY GREY TABBY kitten. Bowker-Hampshire. 592-0002.

LOST: LEATHER CIGARETTE case in Fairway. Sunday, Oct. 23. Reward, 478-3253.

LOST — SILVER MOUNTED walking cane. Telegraph - James Bay area. 477-1004, 477-4325.

LOST; LADY'S GOLD WATCH, Friday afternoon, downtown. 383-5266.

LOST; FEMALE SHEPHERD puppy, Woolco area, 384-4808.

20 LOST and FOUND

LOST — 5" TAPE REEL FOR reel to reel tape recorder, the reel is in a tape box entitled, "A Hit Song" and "Soldier of Fortune" by Ron Mahonin. Please call 385-7254.

REWARD: $20 — MAN'S SILVER rimmed bi-focals lost at Sandowne Race Track. 592-0138.

LOST: ALL WOOL CARDIGAN, lined, Revelstoke-Doncaster-Derby-Shelbourne area. Oct. 23. 592-1807.

LOST. LARGE WHITE PART Persian cat wearing flea collar. Phone 382-3263.

LOST: BLACK AND WHITE OLD female cat, in the Lockley Road area. 382-1847.

FOUND: ON MEMORY ISLAND, duffle coat "Ian B. Wallace". 479-6264.

LOST: "FRANKIE". SHORT haired grey cat, full grown female, Fairfield area. 383-9057.

LOST — GOLD 18 CARAT WIDE hoop earring, Oct. 17th downtown. Reward, 477-8967 after 6 p.m.

LOST: ONE ROLL OF 135 MM 36 exposure film. Oct. 10 while hitchhiking. 595-6831.

LOST: TAN RAINCOAT BELT, between Mortimer and Cook. 477-3648.

LOST: SMALL BLACK CAT, Vic West, reward. 386-9127.

21 HELP WANTED GENERAL

ADVERTISEMENTS IN THIS CLASSIFICATION MUST COMPLY WITH THE BRITISH COLUMBIA HUMAN RIGHTS ACT

Avon
EARN WITHOUT LEAVING YOUR APT. BUILDING.
Become an Avon Representative. There may be an opening in your building. Work your own hours. Opening Fort-Cook area. Call Shirley Binder, 384-7345.

741 (VICTORIA) COMMUNICATION SQUADRON
Needs enthusiastic individuals, age 17 to 34, to train in drill, first aid, field craft, map using, weapons, military organization, military law and radio. Part-time basic training leads to trades training in communications and full-time employment for summer months. If interested phone 383-3133.

MATURE RESPONSIBLE women required for permanent housekeeping position for one gentleman executive. Own suite, pleasant surroundings. Character references necessary. Phone Mrs. Holiday 382-2141 weekdays 8 to 4:30.

REQUIRED IMMEDIATELY An energetic person with mechanical ability for our used car division. 5 day week with usual company benefits. Call 384-8174 for appointment. Victoria Dodge Chrysler.

LIVE-IN HOUSEKEEPER FOR handicapped veteran, must have valid driver's licence or willing and able to learn. Room and board plus wages. For information 595-0158.

WANTED IMMEDIATELY. Seamstress for alteration work. Would prefer someone to work in own home. 385-0322, morning 10-12. Mrs. Charlton.

MCDONALD'S RESTAURANT, Cedar Hill X Rd., requires a full time and part time Maintenance Person. Apply in person between 2-4 p.m.

DOWNTOWN UNISEX SALON REQUIRES EXPERIENCED STYLIST, PREFERABLY WITH CLIENTELE. BETTER YOUR COMMISSION. PHONE 598-7682.

HANDCRAFTS FOR NEW GIFT shop. Bought or on consignment depending on items. Please send full particulars and phone number to Victoria Press Box 379.

10 PERSONS REQUIRED IMMEDIATELY for telephone soliciting day and evening work available, experience an asset. Good salary plus bonus. Call 382-4221, extension 201.

BAKER WANTED
Bread and pastery baker, needed immediately, steady position, apply Box 3218, Courtenay B.C.

PERMANENT SCULPTURED fingernail models needed by newly certified technician ½-price. 477-0154, Headliners.

HOUSEKEEPER WANTED FOR one person, sunny furnished apartment, plus wages. Lots of time off. 598-3689.

EXPERIENCED WAITRESS-waiter required, morning shift. Please apply Coffee Mac's 384-9547.

JOURNEYMAN MECHANIC REQUIRED import car experience preferred. Union scale, contact Mr. Vanderschaaf, Duncan 746-4448.

CARPET INSTALLER — MUST be experienced to install by hour, 800 yards. $7 per hour; must have tools. 595-7874, 388-5180.

SCISSORS
requires Models for haircutting, longer hair essential. No charge. 388-6477.

DISTRICT HOMEMAKERS, AND nursing aids with car. Live in companions. Reply Victoria Press Box 396.

DAYCARE WANTED, WEEKdays, one child, my home, Royal Oak area. Reply with references. P.O. Box 146.

BRISTOL TOWN, EXPERIENCED hair stylist required, 595-2232 or 386-7282.

FULL TIME MATURE EXPERIenced help for grocery and flower shop. Apply 1817 Oak Bay Ave.

WILL BABYSIT MY HOME, Langford elementary area. 478-7302.

EXPERIENCED LADY OVER 20 for Rest Home. Part time and every second weekend. 598-3212.

WANTED: BABYSITTER FOR the 1st of November. Inverness St. area. Phone 382-9083 after 4.

EXPERIENCED DINING ROOM waitress-waiter. Apply in person, Tokai Villa Restaurant.

HAIRDRESSER: RENT-A-CHAIR, in Oak Bay. Work your own hours. Phone 595-2311.

AFTER SCHOOL BABYSITTING required. Oaklands school area. Ages 9 and 7. 595-0921.

BABYSITTER, MY HOME, weekdays, 478-1141.

HAIRSTYLIST FOR BUSY DOWNtown shop. 385-6621 or 385-3641.

GARDENER WANTED ABOUT 1 day a week. Phone 592-2938.

21 HELP WANTED GENERAL

ADVERTISEMENTS IN THIS CLASSIFICATION MUST COMPLY WITH THE BRITISH COLUMBIA HUMAN RIGHTS ACT

MANAGER-CARETAKERS
Husband and Wife teams required for new apartment buildings and townhouses. Waterfront properties near Sooke. Must live-in. Duties including cleaning buildings and grounds, minor repairs and general maintenance. Excellent opportunity for middle aged, semi-retired or retired couples in good physical condition. Apply stating experience, qualifications to Victoria Press Box 395.

EXCELLENT OPPORTUNITY
Qualified Interior Designer wanted for full-time position with the Okanagan Valley's finest home furnishings centre. Must be fully capable to handle all phases of interior designing, co-ordinating colour schemes, etc. Write to Trend of Times Int. Ltd., 242 Lawrence Ave., Kelowna, B.C., V1Y 6L3, enclosing resume, references, etc. All information will be kept confidential.

CARETAKING COUPLE REquired for prestige rental apartment, live-in, no children, no pets, no rent collection. Duties: maintenance and cleaning; liberal time off together. Experience an asset but dependable sober couple with ability to relate to people more important. Written references on interview, salary negotiable. Victoria Press Box 281.

MANAGER FOR LARGE INDIAN and Eskimo Arts and Crafts Shop. Successful applicant must have extensive background in both the Cultural and Business aspects of the position. Please give complete work history and appropriate personal details. Salary will commensurage with experience. Apply to Victoria Press Box 397.

RESIDENT MANAGER
Applications are now being accepted for Manager of this 44-suite apartment building. Please send full particulars to Victoria Press Box 387.

REGISTERED NURSE
For 21 bed, acute care hospital on West Coast of Vancouver Island, near famous 'Long Beach.' Friendly atmosphere. Salary per RNABC agreement. Apply Director of Nursing, Tofino General Hospital, Box 190, Tofino, B.C. V0R 2Z0, 725-3212.

CERTIFIED DENTAL ASSISTANT
Experienced in preventive and chairside procedures for modern downtown office. Remuneration commensurate with ability. Return handwritten resume to Dr. R. D. Bradley, 500-1120 Yates Street.

EATON'S
Beauty Salon requires experienced hairdresser-stylist. Salary plus commission.
For further information telephone 382-7141 local 249.

UNICORN
Has an immediate opening for an experienced and energetic salesperson.
If you are interested phone Allan Miller at 385-5114 between 9:30 and 11:30 a.m.

EXPERIENCED BUILDING MANagers required, husband and wife team, retired service P.O., with some electrical experience preferred, for 50 suite apartment block. Must live in two bedroom waterview suite available. Salary negotiable. Victoria Press Box 366.

ENERGETIC SELF STARTER AS delivery person for Dental Lab. Will train as lab assistant if suitable. Must have minimum 5 years driving experience with clear record. Hours 8:30 - 5. Minimum wage to start. Call 384-7156 after 6 p.m.

ACTIVITY DIRECTOR
Position available for keen activity minded Mature Person for large care facility. Please send resume of experience, salary expected, date available to Victoria Press Box 393.

A PRE-SCHOOL DAYCARE centre needs a supervisor's assistant. Applicants should have 10 credits of early childhood development course. Position requires 4 hours daily 'til January and then full time. Reply Victoria Press, Box 381.

MANAGER TRAINEES REquired for Mortgage and Loans Company. Minimum High school education. Must be able to relocate if necessary. Excellent training program, salary and benefits. Please phone 385-8700, 9-5.

AVAILABLE SOON, LIGHT domestic duties, some local travel, 25 hours per week, cheerful compatible female to work with handicapped. No experience necessary. Victoria Press, Box 392.

AUDIT CLERK
Required by major hotel, must be experienced in all aspects of hotel audit work. Please call 384-8111 local 2075, 8:30 a.m.-4:30 p.m. weekdays.

MATURE PERSON FOR SMALL construction office, one day per week and holidays. Should have typing and some knowledge of books. Non smoker preferred. Victoria Press Box 361.

CORDOVA BAY AREA, WIDOW urgently needs babysitter, light housekeeper for two school age children and a delightful 3-year-old. 8 a.m. to approximately 5 p.m. Car a necessity. 658-8945.

MANAGER CARETAKER FOR 115 unit adult apartment complex, duties include suite rentals, cleaning and maintenance of building, pool and recreation facilities. Victoria Press, Box 332.

BABYSITTER WANTED. 2 CHILdren, 4 to 5:30 p.m. my home Monday to Friday. Mature student or Senior Citizen. Torquay School area 477-6624.

QUALIFIED HAIRDRESSER wanted, call after 6, 479-0154.

22 OFFICE HELP

ADVERTISEMENTS IN THIS CLASSIFICATION MUST COMPLY WITH THE BRITISH COLUMBIA HUMAN RIGHTS ACT

SPORTS ADMINISTRATIVE OFfice, requires full-time, general bookkeeper, experience with write system and bookkeeping up to and including trial balance, are essential. Salary range $10,500-$12,000. Send resume stating qualifications, experience and references, to Secretary manager, B.C. AH. A. 1551 Broadmead Ave., Victoria, B.C., No later than October 30, 1977.

SWITCHBOARD - RECEPTIONIST Trust company requires an individual to perform all duties related to the Switchboard as well as typing and clerical duties. Preference will be given to applicant with previous experience in these areas. National Trust, 1280 Douglas, Attention Mr. James Brake.

23 SKILLED TRADES

ADVERTISEMENTS IN THIS CLASSIFICATION MUST COMPLY WITH THE HUMAN RIGHTS ACT BRITISH COLUMBIA

HEAVY DUTY MECHANIC AND WELDER FOR SOOKE LOGGING OPERATION
To qualify for the job opening listed above the applicants must have considerable experience in the service, maintenance and rebuilding of all types of equipment used in West Coast logging field work as well as shop repair is required. Written applications with references is necessary. Victoria Press Box 383.

PROGRAMMER (BASIC L) ON contract or part-time basis. Accounting applications. Victoria Press, Box 390.

SELL IT THROUGH CLASSIFIED DIAL 386-2121

24 SALES PERSONS and AGENTS

ADVERTISEMENTS IN THIS CLASSIFICATION MUST COMPLY WITH THE BRITISH COLUMBIA HUMAN RIGHTS ACT

Real Estate Career Training Produces Success
Block Bros. will train you in sound proven methods enabling you to quickly reach our desired level of success. A sample is the new "Xerox" in-depth "Professional Selling Skills" technique. Successful prestigious salesmen just don't happen, they are trained. Call today. Interviews by appointment only.
Block Bros. Realty
478-5561 386-3231 477-1841

NOW HIRING
A lawyer goes to school for 7 years, an accountant for 5 years and an appraiser takes a 3-year course. A realtor should have a good working knowledge of all the above and a 3-month correspondence course is not adequate. Weil and Redekop has a continuing educational program designed to equip sales people with the knowledge and skill necessary for a successful career. This is a practical course based on actual field experience and is available to approved candidates. Call now for a personal interview.
MANAGER 386-2911
WALL and REDEKOP REALTY

REALTORS
Take this opportunity to select a town or country location and a broad range of options that allow up to 100 per cent commissions or progressive division or fixed division with $150. per month paid advertising. For a confidential discussion of your future call me anytime.
652-7141 FRANK CSINOS 652-3202
SEABOARD PROPERTIES LTD.

AT GARDNERS
Succeed in real estate! Associate with proven successful realtors and enjoy learning on a one-to-one basis at Gardner Realty Ltd. If you want a warm, healthy atmosphere with no gimmicks, a good commission split and a desire for better than average earnings you should enquire by phoning Cliff Saimond at our office, 385-7721 or my residence, 477-3626 to arrange a confidential appointment.

FOOD SERVICE SUPERVISOR
Vacancy exists for a full time food service supervisor. Applicants should have diploma in food service supervision course: one-two years supervisory experience, good typing ability. Wage $6.67 hour. Interested persons, possessing the above qualifications, please apply to Personnel Department, Gorge Rd. Hospital, 63 Gorge Rd. E. Victoria. V9A 1L2.

SALESMAN FOR VANCOUVER ISLAND AUTOMOTIVE JOBBER
Experienced person or qualified counterman who wishes to get into sales. Excellent future, salary and commission or straight commission. Reply to Victoria Press Box 384.

OUTSTANDING OPPORTUNITY FOR SALESPERSON
Eager to sell quality office equipment for local well established firm. Experience preferred, but not essential. Must have car. Good chance for advancement, excellent working conditions. Write with references to Victoria Press Box 391.

26 PART TIME or TEMPORARY HELP

ADVERTISEMENTS IN THIS CLASSIFICATION MUST COMPLY WITH THE BRITISH COLUMBIA HUMAN RIGHTS ACT

WANTED IMMEDIATELY: Graduate nurse or nurses' aide, for large personal car home, 2 nights per week. This person must be mature, experienced, able to take charge, work alone, 12-8 a.m., dispense medications and prepare breakfast. Phone 598-2465 weekends and after 6 p.m. 383-5447 weekdays.

SINGLE GENTLEMAN OR COUple interested in free rent in return for answering night calls in large apartment complex, between the hours of 10 p.m.-6 a.m. 5 days a week. Also suitable for semi-retired or retired person. Please phone 383-6141 between 9 a.m.-5 p.m.

VICTORY COUPONS LTD.
Requires 10 part-time people, sales and distributions of Victory Coupon booklets, we hire students.
388-6640

LOSING THE BUDGET RACE? Help your income, keep up with your out go through pleasant part time work. Husband and wife work together. For appointment call 384-5605.

IF YOU HAVE THE DESIRE and ambition to be in the top 10% pay level and your present job is limiting you, I would like to meet with you. For interview only call 383-3752.

URGENTLY NEEDED, BABYSITter in Gordon Head School area for two children, Playschool and Kindergarten, 2 days week, 477-0884 after 5 p.m.

PART-TIME HELP WANTED FOR coffee shop, Sat. 10:30-3:30, possibilities of more hours during Nov. and Dec. Apply in person, Hillside Snack Bar, between 9-1 p.m.

MATURE, PERMANENT, PARTtime dining room waiter-waitress. Apply in person, 270 Government St.

EXPERIENCED CHIMNEY brick layer for part-time. Apply 500 Sumas St.

28 EMPLOYMENT SERVICES

ADVERTISEMENTS IN THIS CLASSIFICATION MUST COMPLY WITH THE BRITISH COLUMBIA HUMAN RIGHTS ACT

It's A Breeze
finding the right job when you use the services of Resumex. Professional resumes from $20. Call today about yours! 388-4342.

It's A Breeze
finding the right job when you use the services of Resumex. Professional resumes from $20. Call today about yours! 388-4342.

30 SITUATIONS WANTED

PROFESSIONAL GARDENING, pruning, landscape, masonry, also handyman. For free estimates call 385-8675.

WILL DO TYPING AND BOOKkeeping in my home. 479-0301.

30 SITUATIONS WANTED

OVER QUALIFIED FOR YOUR business? Just arrived on the Island. Aggressive 27 year old male, married, 2 children, seeking management position, 6 years direct sales experience, tools and equipment rentals; 3 years branch manager, head office, one of Alberta's largest rental firms. Excellent references and strong desire to make your business a success. Please call 245-7638 (Ladysmith).

SELF MOTIVATED, MARRIED, 23 year old male, just moved into the Victoria area and looking for a career position. University graduate with 2 years experience in park management. Would like to start in a management trainee program with advancement opportunities. Please call 478-0694.

FIFTEEN YEARS RETAIL wholesale sales, primarily industrial parts. Experience in purchasing and Kardex control. Want to relocate. Phone Bob, Vancouver 433-3380.

HONEST RELIABLE MARRIED man, age 34, seeking permanent or part-time employment. Sales-warehouse and accounting experience. Phone 388-7282.

"A REAL GARDENER"
No renovating task too tough. Also general maintenance. $6 per hour, and up. Stokes, 363 Lampson. 383-5259.

CASUAL WORK: PAINTING, gutters cleaned, lined, installed. Chimneys repaired. Home maintenance. 477-9216, 384-0912, Wesley.

MARRIED MAN, AGE 36, LATE model station wagon, wanting delivery work or ? No commission sales, please. 595-3793.

BASEMENTS CLEANED, SMALL moving jobs, handyman jobs, own truck and tools, 386-9376, 385-1028, ask for Bryan.

GIRL, 18, SEEKS EMPLOYment. Willing to learn, typing 35 wpm. Will babysit, loves children. 384-9410.

FOR EXPERIENCED OFFICE worker with typing, shorthand, and ability to compose letters, please call oan at 592-0927.

WOMAN WITH ONE CHILD DESperately needs employment. Qualified as educator. Victoria Press Box 398.

WELL EXPERIENCED PAINTer, janitorial and window washing. Call anytime 383-3857, 478-7304.

HANDY WORK, GOOD RATES, and good quality work. 479-0981, Jacques.

GARDNER, MIDDLE-AGED, strong, seeks employment. 592-3528 after 6 p.m.

PAINTING, HOME REPAIRS. Gardening, Roofing. Fencing. Clean up. Reasonable. 478-7059.

YOUNG MARRIED MAN WITH truck needs work hauling. Basements, attics. 477-9624 anytime.

HANDYMEN WITH TRUCK, FOR renovations, moving, cleanups, Phone Bill 386-9028 or Don 385-4994.

ENERGETIC HOUSECLEANING Dutch lady, five hours minimum, $5 hour. 382-6387.

DO YOU NEED AN ODD JOB done? Two men available anytime. Daniel 385-8198.

DAYCARE, MY HOME, COOKHillside area. Ages 2-4. 385-2113.

HAVE VAN, WANT WORK! 383-8875 except Sunday.

FAIRFIELD, WILL BABYSIT, MY home. Monday-Friday. 388-4501.

33 BANDS, MUSICIANS and ORCHESTRAS

ORGANIST WITH BEAUTIFUL-sounding Theatrum organ, will play for weddings, receptions, etc. Jack Vanderbyl, 477-5285.

34 PRE-RECORDED MUSIC

CANDU
ENTERTAINMENT SERVICES
Reputation and quality speak for itself. Local, professional DJ's available. Receptive to requests. 384-5521 anytime.

LLOYD'S MUSIC FOR WEDdings, Christmas parties, New Year's Eve, 656-5614.

PAN MUSICAN LTD. 477-6200.

SPINKY'S MOBILE DISCO LTD. 656-1652.

DENNY'S CANNED MUSIC CO. 656-3585

WAYNE'S MUSIC. 479-4835.

36 BUSINESS SERVICES and DIRECTORY

Accounting Service

FULLY EQUIPPED OFFICE TO handle your accounting and secretarial needs competently. Mature, reliable, reasonable. Please call 479-5898.

BOOKKEEPING AND OFFICE management, part-time for small businesses. Reliable, accurate, reasonable. Phone 382-8307.

BOOKKEEPING AND INCOME tax work done for small businesses. Reasonable rates. Call 595-4674 after 5:30 p.m.

Appliance Repairs

HI THERE! JIM'S APPLIANCES. Washers and dryers, fridges, stoves, and dishwashers, free estimates. Phone 388-5363, 24 hour service.

LOWEST RATES IN TOWN Washers, dryers, ranges, refrigerators repaired, bought, sold and traded. Phoenix Appliance Repair, 388-4621 anytime.

Appraisals

P. G. JACKSON LIMITED
All Types of Real Estate Appraisal anywhere on Vancouver Island
535 — 1070 Douglas Street 388-9102

Blasting

VICTORIA DRILLING AND BLASTING LTD.
Controlled precision blasting. A size of equipment for every job, big or small "Rock bottom prices." 478-5609.

Bricklayers

BRICK, STONE AND BLOCK, quality work at reasonable prices, 385-8001.

Cabinet Making

KITCHEN CABINETS, VANITIES, refacing, all styles, very reasonable. Call 385-6195.

KITCHEN CABINETS, VANITIES, etc. Free estimates. 656-5908.

Carpenters

I AM AN EXPERT PROFEsional house builder. Forty years experience. I will build your house, contract or labour; kitchen cupboards; vanities; furniture. I have good tools and equipment and know how to use them. My tools and labour, $10.00 per hour. 652-3512.

Our Crew Needs Work!
Residential — Commercial
Complete construction service. Reasonable rates, free estimates.
Perma Construction, 384-2323

DRYWALL, TAPING AND boarding, ceiling and wall texture, 2 tones, arches, etc. No job too small, call us, we're hard to beat. 383-3462 anytime.

FINISHING
Top notch, 29 years experience, fully equipped, exclusive winding stairways a specialty. After 7 p.m. 652-2431.

ISLAND FRAMING, CONTRACTS wanted for residential and commercial framing. Experienced, efficient men available now. Call 652-3572.

FRAMING, SUNDECKS, CARports, sidings, concrete retaining walls, driveways, and slabs. 652-1395.

FRAMING, RUMPUS ROOMS, concrete work, stairs, gutters cleaned or replaced. Rates reasonable, 479-6186.

RED RAIN ENTERPRISES
All phases of home renovations—free estimates. 384-5948.

R. B. RENOVATIONS
Quality renovations, additions, etc. Free estimates, 642-3644.

36 BUSINESS SERVICES and DIRECTORY

Carpenters

Counter Tops
REPLACEMENT AND REPAIRS
479-4730

QUALIFIED CARPENTER needs work. Alterations or sub contract. Very reasonable rates. 642-4106.

SKILLED CARPENTRY, TASTEful renovations, repairs, remodelling, $7-$8 hour, Bob 384-3622.

CARPENTRY, ELECTRICAL, plumbing, repairs and renovations. 477-9624.

ALL TYPES OF CARPENTRY, hourly or contract. 479-2056.

Carpet Cleaning

FREE ESTIMATES
Professional carpet cleaning and window cleaning, residential and commercial.
CITY JANITOR SERVICE, 592-7053

20 PER CENT OFF UNTIL OCtober 31, residential and commercial. Apogee Carpet Cleaners. 383-3014.

RON'S CARPET CLEANING
12c a square foot. 384-6110.

Carpets and Linoleum

EDGAR and MINER
650 HILLSIDE
386-6300
CARPETS, LINO, FLOOR TILE
Commercial and Residential EXPERTS
HOURIGAN'S
CARPETS AND LINOS LTD.
FLOOR COVERING SPECIALISTS
715 PANDORA AVE. 386-2401

CARPETS AND LINO INstalled. Reasonable rates. Free estimates. Phone 384-1656.

LOOK!
Carpets steamcleaning, $8.95. Call 656-5335.

EXPERIENCED INSTALLER — Carpets and linoleum. 658-8078.

Cement Contractors

NO JOB TOO SMALL. SPECIAlizing in patios, sidewalks, driveways and repair work. Larry 386-1603.

SIDEWALKS, PATIOS, RETAINing walls, etc. Free estimates, 595-0575 — anytime.

SPECIALIZE IN BASEMENTS, carports, sidewalks, patios. Free estimates, 388-4806.

Ceramic Tiling

TILE SETTING, ALL TYPES, free estimates, low prices. Ask for Jim, 478-5679.

Cleanup Services

TWO YEARS OF SERVICE TO Greater Victoria. By the load, by the hour, by the contract. Basements, attics, garage, yards. Specializing in construction, remodelling and demolition clean-up. Two trucks to serve you fast, anytime. For free estimates phone 478-8210 or 592-0480. Between 7 a.m. and 9 p.m.

PROMPT, EFFICIENT
Basements, household, garbage, regular clean ups, full janitorial service. Call Larry, 477-8711 or 652-4322

NO CHARGE AND UP
Two young responsible men have large truck. Basement, attics, composts, etc. Very reasonable. Bob's, 386-2451 anytime.

FREE — REMOVAL — FREE
Any recyclable furniture and appliances. (also clean-ups) 385-8385, 388-6275 pager 732.

CLEANUPS AND HAULING, junk, furniture, composts, garages, yards, basements. Free estimates. Eugene, 383-3528.

CLEANUP, MAN AND EMPTY truck looking for work, reasonable. 385-7965.

GENERAL CLEANUPS AND hauling. Large or small. 474-2409 anytime.

CLEAN-UP
Basements, attics, yards, compost boxes and junk hauling. 658-5406.

ANYTHING — EVERYTHING. NO Charge and Up. Reasonable and Reliable. 382-5625.

YOUNG MAN SERVING OAK Bay area, washing walls and ceilings. 592-1726.

MAN WITH PICKUP, SMALL cleanups anytime. Kelly, 388-6049.

HOME AND BUSINESS CLEANups. 474-1955.

EXPERIENCED LEAF RAKER by the hour or job, 388-6298.

Contractors

WHEATON CONSTRUCTION LTD.
General Contractors
Building Consultants
385-5702

CLARKS CONSTRUCTION
Residential and commercial, house framing, custom home, renovations with additions. All types of concrete work. Free estimates. New concrete strip-easy forms for rent. 479-5020.

T. & C. BUILDERS LTD.
Framing
385-5293 385-8387

ISLAND FRAMING, CONTRACTS wanted for residential and commercial framing. Experienced, efficient men available now. Call 652-3572.

J. C. ENTERPRISES LTD.
General Contractors
388-6634 642-5350

MOLLOY-JONES
RESIDENTIAL AND COMMERCIAL FRAMING, QUALITY GUARANTEED.
656-1897 383-0512

FRAMING AND FINISHING, CUSTom or spec. homes. Quality work, reasonable rates, phone Alf Hunt, 652-4319.

R. J. RESTALL CONSTRUCTION Ltd., framing and general contracting. Quality guaranteed. 478-0430.

FARMER CONSTRUCTION
Design — Renovations
388-5121

Drain Service

A COMPLETE SEWER, DRAINage and Septic Field Service, cleaning, repairing, installations, etc. 595-0575 — Anytime.

Drafting

10 YEARS EXPERIENCE IN residential and contract drafting. 598-5624.

Draperies

HOURIGAN'S
Floor Covering Specialists
NOW SHOWING DRAPERIES
PROMPT IN-HOME SERVICE
715 PANDORA AVE. 386-2401

Pacific Draperies
CUSTOM MADE DRAPERIES
Commercial and Residential Specialists
650 Hillside 388-4613

DRAPERIES, LADIES DRESSmaking and alterations. Good fittings. Reasonable. 477-1018.

DRESSMAKING, DRAPERIES and sewing of all kinds and alterations. 477-0854.

Drywall

ARE YOU RENOVATING? IF SO give us a call, our price is hard to beat. 479-9202.

36 BUSINESS SERVICES and DIRECTORY

Drywall

DRYWALL, TAPING AND boarding, ceiling and wall texture, 2 tones, arches, etc. No job too small. Callus, we're hard to beat. 383-3462 anytime.

HOLLANDIA DRYWALL
Complete high quality drywall service, 20 years experience, low prices, free estimates. Please phone 385-6609.

BOARDING, TAPING TEXTURing, also, painting, roofing and gutters. Reasonable rates. Phone 382-4846.

LOWEST PRICES
Boarding, taping and texturing, 24 hour service, 386-9616.

BOARDING, TAPING AND TEXture. A superb job at reasonable rates. Phone 595-5294 evenings.

Electrical Contractors

C. J. WELLS ELECTRICS LTD. Residential and light commercial wiring done by certified journeyman electrician. Call Jim Caudwell for free estimates, day or night. 479-4585.

LICENCED ELECTRICIAN, RESIdential wiring, service changes, appliance hookup, electric heat, very reasonable. Free estimates. 382-2473, Ray English.

MEDALLION ELECTRIC AND PLUMBING
We give you exceptional prices because we have both trades.
Phone 656-1541 anytime

R. G. HELLER ELECTRICAL Contractors, industrial, commercial, residential, reasonable rates, 478-4032 or 385-5335, day or evenings.

JOURNEYMAN ELECTRICIAN will do jobs in afternoon, evenings and weekends. No job too small. Reasonable. 595-0544.

OLDER HOMES REWIRED — NO down payment. We finance at bank rates with approved credit. EDDY'S ELECTRIC — 385-7666

Excavating

EXCAVATING, LAND CLEARing, road building, demolition, sand and gravel equipment rentals, 24-hour service. Radio controlled.
O.K. Trucking Co. Ltd.
Bus. Office, 2840 Nanaimo, 386-3474
Dispatcher, 2720 Turner, 382-6136.

BOBCAT SERVICE COMMERcial and residential. Contact Juan de Fuca Lawn Services, 388-9153 (res. 478-9917).

ROBERTSONS EXCAVATING — 450 Case, land clearing, bulldozing and backhoe. 595-8530.

Fencing

FENCES BUILT OR REPAIRED, any style. 382-2732, 478-1050.

Flooring and Sanding

M & M FLOOR
COMPLETE FLOORING CENTRE
Hardwood, Carpets and Linos
532 William St., 384-0343
Nights: Al 386-3078—Mike 652-4308

Gardening

DUTCH LANDSCAPERS
Tree pruning, hedges and shrubs trimmed, Government Certified spraying, clean-ups, low maintenance gardens, planting, designing, rockeries. Free estimates. 479-1023.

READY FOR FALL?
Call Brooklands Limited, for your fall clean-up and other gardening needs. 592-7937, 382-0248.

BEAUTIFUL GARDENS, NEW lawns. Clean ups, garden maintenance and landscaping. Free estimates. 595-2500.

LICENSED GARDENER
Fall cleanup, pruning etc. Gardening year round by contract. G. Barta, 474-2690.

JENNINGS GARDENING. GENeral clean-up, regular maintenance. Estimates. 477-9869, 477-1926.

HARVEY'S LANDSCAPING AND garden service, new lawns and design, lawns cut, maintenance by contract. Fong, 384-8621, 479-7078.

WILL DO GARDENING, CLEAN up, racking, etc., $3.50 per hour. 474-1955.

TREES PRUNED AND LIMBED, ornamental and hedges trimmed. Transplanting. 383-8363.

Glass and Glazing

THERMOPANE
window conversion installation by professionals
477-7782

STORM WINDOWS OR THERMO glass conversions. Phone Al can Building Products. 652-3901 or Doug Bowker 652-2761 evenings. No obligation. Free estimates.

WINDOWS
Change wood to aluminum, single to thermo with Ever-brite. Phone 384-1423, 658-8817.

Gutter Cleaning and Repair

OUR CLEANING AND PRESERvation treatment will make your gutters and down pipes leak proof. Very reasonable, all work guaranteed. 652-5897.

Handymen

HANDYMAN FOR HIRE, CARpenter work, cement work, framing, any other little jobs you have to be done. 658-1193.

HOME REPAIRS, PLUMBING, carpentry, electrical, rumpus rooms and renovations. 383-1233.

Hauling

CLEAN-UPS AND HAULING. Gravel, sand, topsoil. Eugene, 383-3528.

SMALL DUMP TRUCK, HAUL anything, clean up, prompt

40 BUSINESS PERSONALS

BEEP OUT REPETITIVE TV commercials quickly with touch of your foot or hand. "Blab-off" control unit for only $24.95 guaranteed and installed. 595-1001, 592-0287.

THE MEN'S SALON AT SCISSORS now open, for the men who require top professional hair designing yet maintaining their own privacy. 388-6477.

ANYTHING RECORDED! Quality mono, stereo or q7adraphonic recording by experienced sound technician. Free estimates. Home: 592-0872, Rich.

DESPERATELY NEEDED, PICTURES, cards, photographs, programs or anything concerning the B.C. Lions, from 1954 to 1977. Phone 382-9819 or 592-4840 after 6.

BRISTOL TOWN HAIR FASHIONS welcomes Ms. Sophie, back to the downtown store, 631 Fort Street, 383-0433.

CITY BOOK EXCHANGE, 833 Fort St. We sell and exchange paperbacks and magazines, large selection. Come and browse.

DOCUMENTS, MANUSCRIPTS OR what have you expertly typed by legal secretary. Divorce or specialty. Phone 386-9617.

ROAN SOUND PRODUCTIONS. Tape Duplication, Recording Services, Weddings, Meetings, etc. 384-6110.

ANDY'S AUTO REPAIR
Mobile Repair Service, cars and light trucks. 386-9039.

NELS TODD, LADIES AND GENT hairstylist now at 230 Menzies St. 383-2615.

LONELY? WRITE EMILY QUEST Friendship Bureau. Confidential. P.O. Box 5220.

BEAUTIFUL INDOOR POOL AND SAUNA. Restricted availability. Individual and family rates. 386-2812.

MRS. PAYNE-JONES. TRANCE medium. Questions answered. 386-3603.

VICTORIA COMMUNITY HOME care assistants, assistance for the elderly and handicapped. 382-0913.

42 EDUCATION

TUTORING — PROFESSIONAL help by experienced teacher. French, math, new and old methods. 596-2331.

60 FUEL

PRESTO LOGS

Logs	Delivered	Carried in
120	$20	$23
240	$39	$44
480	$77	$85

Eugene, 383-3528

SAVE ENERGY
Good truck load of seasoned, unsplit firewood, $30, Mill Bay district, $45. Victoria (split if desired) call collect 743-4367 after 1.

ALDER AND ALDER FIREWOOD, $60 per full cord, split and delivered promptly, phone Bob 479-0684.

FIREWOOD, ALDER, MAPLE and fir, split, delivered. For further information phone 479-2191 after 5 p.m.

MANDER TRUCKING LTD.
Shavings, sawdust, and hog fuel. 479-6452.

CEDAR FIREWOOD, APPROX. cords, $24, deliveretd. 478-4217 after 6.

PRESTO LOGS DELIVERED. 240—$37; 120—$19. Ed 479-6865.

ALDER WOOD, SPLIT, DELIVered, $60 a cord, 642-5389.

63 TIMBER

WANTED TIMBER
FELLED, BUCKED or STANDING
Fir, Cedar or Hemlock
Ideal Sawmill Ltd. 385-0441

TIMBER PURCHASED
standing or felled. Stumpage guaranteed, brush piled, land cleared. Excavating. Also contract loading and hauling. 383-3065, 479-2378.

TIMBER WANTED, STANDING or felled. 383-2398 or 595-6239 evenings or anytime weekends.

HAND SPLIT CEDAR SHAKES, approx. ½ thickness, 18" long. 642-5970.

WANTED: 24" CEDAR SHAKE blocks or cedar logs suitable for shakes. 477-4674.

65 BUILDING SUPPLIES

Somersby Woodworkers Ltd.
Office: 411 Hillside Avenue
Factory: Bridge and Hillside
Phone: 386-0212
Manufacturers of CUSTOM BUILT
—Wood sash and windows
—Single, thermo or lead-zinc glazed
—Cabinets and Furniture
—Finished lumber and mouldings
—Custom planing, sanding and resawing
—Architectural millwork of any description
—overhead entrance and detailed doors.
METRIC OR IMPERIAL

SAANICH LUMBER YARDS
3041 Douglas St. 382-2486

Material for 12x20 garage, roofing extra	$340.00
Compost box, 4x6	$ 10.00
Work bench, materials	$ 12.00

8x10 Greenhouse
Sabot Dinghy Kit
Garden Shed 6'x7'6"
Chicken Coop 6'x7'6"

65 BUILDING SUPPLIES

HOME LUMBER & Building Supplies
470 Ardersier Rd.
385-8711

FIBERGLASS INSULATION
PRICE PER 1,000 SQ. FT.

R7—2½"	$ 76
R12—4"	$130
R20-6"	$220
R28-8"	$295

GYPROC SPECIAL

4x8—⅜"	$3.00
4x8—½"	$3.35

Price per 1000 Sq. Ft.

½" GYPROC	$100
½" FIRESTOP	$111
⅝" FIRESTOP	$128

ALSO STOCKING
Joint Cement, Filler, Tapes, Bead, etc.

STUCCO WIRE

16—16'	$21.00
Tar Paper	$ 5.50

STD FIR PLY

4x8—⅝ T and G	$10.35
4x8—½ Std.	$ 8.25
4x8—⅜ Std.	$ 6.00

SANDED PLYWOOD

4x8—¾ Factory Gr.	$12.95
4x8—½ Factory Gr.	$ 9.95
4x8—⅜ Factory Gr.	$ 7.25
4x8—¼ Factory Gr.	$ 6.50

D UNSANDED

4x8—5-16	$ 4.95
4x8⅜	$ 5.50
4x8—½	$ 7.25
4x8—¾	$10.50

Framing Lumber
STD. & BTR. FIR
Price per 1000 FMB

2x4—6'	$ 95
2x6—12'	$239
2x6—14'	$239
2x12—8'-20'	$305

STD. & BTR. HEM.

2x4—6'	$ 85
2x4—7'	$ 95
2x4—92¼ Stud	$215
2x10—8'—20'	$239
2x12—8'—20'	$229

SHIPLAP C.S.V.

1x8 Hem	$169
1x8 Fir	$189

Deliveries made anywhere on Vancouver Island. Before you buy compare our prices. For quality service and guaranteed savings, phone:

385-8711
386-3374

MOORE WHITTINGTON LUMBER LTD.
MW
2614 BRIDGE ST.
386-1331

SPECIAL
SALE CONTINUES
FOR THOSE WHO WANT THE VERY BEST IN PATIO DOORS. SPECIFY MW WOOD PATIO DOORS
THERMO GLAZED.

6-0x6-8½—Regular Price	$392.00
Less 20% Discount	$ 78.00
Now	$313.60
8-0x6-8½—Regular Price	$444.00
Less 20% Discount	$ 88.80
Now	$355.20
Schlage Key-in-Knob lock sets. Bronze finish	$10 each
Pre-cut outside door frames — complete with outside trim — supplied knock-down.	$30.00
1x12—S4S Clear Fir. Short lengths	$1.00 per Lin. Ft.

ALL ITEMS SUBJECT TO PRIOR SALE
8 a.m.-5 p.m. Mon. to Fri

JUBILEE BUILDING SUPPLIES Ltd.

SPECIAL PRICES!
Jenn-air ranges, Merit and Diamond kitchen cab. insulation, drywall.
574 Culduthel Rd. 388-5412
(Opposite Town & Country next to MacDonalds Bakery)

1 PAIR FRENCH DOORS, $100, 7 mahogany doors, 1 bifold, 10 each. 478-6108.

65 BUILDING SUPPLIES

IMPERIAL BUILDING MATERIALS LTD.
The Builders' Supply House

CLEARANCE
OF PRE-FINISHED PLYWOOD PANELS
Hundreds of Sheets at Low Low Prices!!
EXAMPLE
LAMINA SERIES — Oak - Walnut - Pine - Rosewood
Reg. $795 Special $5.95
Western Oak -
Reg. $6.95 Special $4.95
Buckboard & Coachhouse ¼" Fir ply. with a Western Flavour
Reg. $10.18 Special $7.95
Many others at big reductions.
Panel Adhesive
$1.59 Cartridge
BUY WHERE THE BUILDER BUYS FOR LESS
2955 DOUGLAS ST.
386-1401
STORE HOURS
Mon.-Fri. 8-5 Sat. 8-12
Member of Victoria HUDAC

100 SHEETS ⅛" HARDBOARD $2.50 each. 10 sheets ¼" laminated hardboard, good for table top. 28' laminated wood beam, $100. Miscellaneous lumber, sheet metal ducking, a chain hoist $35 and miscellaneous. 627 Manchester Rd.

HARDWOOD
WE have moved to 541 David St.
NORSECRAFT
383-4233
Open Saturdays

PAIR ALUMINUM-CLAD DOORS 2'10"x7', $100. Bullfloat, fresno and tamper, $70. 382-7896.

CUSTOM SPLIT CHED CEDAR shakes. 477-4674.

APPROXIMATELY 100 SQ. FT. of oak flooring, new, $50. 385-2069.

70 MUSICAL INSTRUMENTS

BARGAINS
FANTASTIC savings on top QUALITY new and used instruments.
EXAMPLES:

KING open hole silver plated flute	$185
CONN 7 M alto sax, professional model	$495
AMATI student tenor sax.	$290
KING silver flair, professional model	$485
KING 1305 trombone, nickel plated	$275
AMATI single F horn	$330
AMATI 208S euphonium	$295

PLUS much much more.
OR ASK ABOUT
our equity lease and purchase protection plan.
CHARGEX — MASTERCHARGE
PAMUS
MUSICAL INSTRUMENTS
"Where Good Music Begins"
1108 Blanshard St. 386-8475

GALANTI
"THE PERFECT"
WHY . . . because of
—built-in teacher aid
—automatic rhythm
—automatic finger chords
—bench and delivery included for this price.
NOW $995
—free organ lessons no obligation
383-8711

CASCADE ORGAN & PIANO
HOME OF KIMBALL, GALANTI and GULBRANSEN KEYBOARDS
WHSE No. 2-370 GORGE RD. E.
Behind McDonald's Supply

Conn used 'Prelude' organ $2395.
Replacement value $3195.
See Reg Stone and Lann Copeland at
SOUND OF MUSIC PIANO AND ORGAN CENTRE
1517 Quadra 383-0239
NOW OPEN MONDAYS

THIS WEEK'S SPECIAL
1 only new 2 manual, 13 pedal organ with automatic accompaniment and 1 finger chord. ONLY $995.
Gleeson Music City
HOME of HAMMOND ORGAN
707 FORT 388-9632

RENT TO OWN
PIANOS AND ORGANS
Gleeson Music City
HOME OF HAMMOND ORGAN
707 FORT 388-9632

1 ONLY RE-BUILT BALDWIN 2 manual organ, 13 pedals, French Provincial styling, guaranteed, $895. SCOTT PIANO and ORGAN, Blanshard at Johnson, a GROUP 5 member, 384-4623.

JUST ARRIVED
from England — an excellent selection of BERG LARSEN sax mouthpieces. HALL and FAIRFIELD Music, 728 Fort 385-3307.

METRONOMES, MUSIC AND music stands, harmonicas, guitars and ukeleles, guitar strings, picks, etc. SCOTT PIANO AND ORGAN, HILLSIDE MALL, 595-1775.

WANTED — BY A DR. ZHIVAGO lover, a Balalaika — good condition — 3 or 6-string. After 6 p.m., phone 477-0846.

2 JBL — 4560 — P.A. CABS, 1 HIwatt custom 100 lead amp, 1 — Ivanez flying V, Dimarzo, equipped. 598-1082.

BALDWIN ORGAN WITH BENCH and Leslie Tone Cabinet, $850, 330 Rhythm box $150. Sell, swap, trade or what offers. Telephone 477-0661.

TRUMPET WITH CASE AND extra mouthpiece, asking $95. Phone 385-6139, after 5.

LESAGE PIANO, LESAGE PIANO. Walnut finish, excellent condition, $1200. 656-4878 after 6.

FOR SALE: HAMMOND ORGAN and bench, excellent condition, phone 382-1280.

BEAUTIFUL, SMALL WILLIS piano, new condition, 4 years old, $1,295 firm, 383-6288.

IBANEZ FLYING V BASS GUItar, only used two months, $300. 478-8411.

FULL SET OF ROGERS DRUMS, excellent condition, $900 or nearest. 478-6326.

ROLAND SYNTHESIZER, NEW, has preset musical instrument sounds, $699. Offers, 385-2588.

HANDMADE 76 KOHNO CLASsical guitar, original $1500. Asking $1100, excellent condition, 383-4489.

FENDER TELECASTER CUStom, Fender deluxe reverb amp, $550, offers, 474-1307.

COLLECTOR'S ITEM, 1960 LES Paul Jr. $700. Sun 6-12, box. $400. 477-2937.

IF YOU WANT THE BEST AT A bargain price. Must sell my 605 Wurltizer Organ as new. 479-5208.

FLUTE LAFLEUR, EXCELLENT condition, $95 or best offer. 592-4013.

HAMMOND L-100 ORGAN, WALnut, asking $1300. 382-6867 after 1 p.m.

VANHALL B FLAT CLARINET. offers to $100. 595-5340 after 5:30.

ELECTRIC BASS GUITAR. Phone 386-0248.

ACOUSTIC 850 P. A. HEAD $600 or nearest offer. 382-4950.

70 MUSICAL INSTRUMENTS

SELECT THE KEYBOARD OF YOUR CHOICE!
"BALDWIN" pianos and organs
"HORNER" electronic pianos, accordions
"TITANO" accordions
OPEN TIL 9 P.M.
LESSONS - RENTALS - REPAIRS
SHEET MUSIC and FOLIOS
DRIVE IN - PARK FREE
BERNIE PORTER MUSIC
"Downtown" near the "Bay"
725 CALEDONIA 382-9542

REPAIRS
We have Vancouver Island's most complete repair facilities for brass, woodwind and all fretted instruments.
NELSON'S MUSIC
1315 Government 385-9728

SOUNDER ORGAN BY HAMmond, music and bench, 386-6970.

71 MUSIC TEACHERS

PIANO AND ORGAN LESSONS and theory classes now at SCOTT PIANO and ORGAN, 1400 Blanshard at Johnson, 386-2434. A GROUP 5 member.

GUITAR LESSONS
At SCOTT PIANO and ORGAN, Blanshard at Johnson, 386-2434, a GROUP 5 MEMBER.

EXPERIENCED SINGING teacher, University area. Doreen Thompson, 477-0915.

GUITAR LESSONS, CLASSICAL and Folk, call between 9 a.m.-11 a.m. 382-2991.

GUITAR LESSONS! COUNTRY, rock, jazz, folk or classical. Call David English, 595-8365 evenings.

CLARINET AND SAX FROM professional, 478-9179 call after 5 p.m.

PIANO LESSONS FOR BEGINners through Grade 5. Children or adults. 479-2210.

77 MOTORCYCLES

HONDA SALE
Save Now on The Remaining 1977 Models

CB125,	reg. $944	now	$849
MR175,	reg. $1149	now	$1099
XL175,	reg. $1199	now	$1129
XL250,	reg. $1399	now	$1299
XL 350,	reg. $1574	now	$1449
CJ360,	reg. $1299	now	$1199

MULLINS MARINE SALES LTD.
925 Yates St. D-00365A
382-1928 382-4515

FREDERICK MOTORS LTD.
KAWASAKI
SUZUKI — BMW
Repairs, Service to All Makes
616 QUEENS 383-0823
DL 00834A

77 Harley Davidson 1200 Low Rider
Only 2500 miles. Just like new. OFFERS
75 Harley Davidson 1200 Electra Glide
Fairing saddle bags, centre tour pack, just like new with only 5,000 miles. OFFERS
CAR TRADE — TERMS
DePAPE MOTORS LTD.
1407 Broad 384-8035
D-00264A

CORNELL
CHEV-OLDS LTD.
Will Take Your MOTORCYCLE
On trade on any New or used automobile in stock
CONTACT: Our sales staff by calling 385-5777.
Ask for BILL BOND or GLEN LOCKHART.

NEW 1978 SUZUKI'S ARE ARRIVing, come and see us before buying elsewhere. Excellent selection of used bikes, big and small. H. and R. Motorcycle Sales, 9752 Fourth St., Sidney, B.C. 656-3433. D00110A.

REDUCED $100, '72 SUZUKI 509 Twin Cylinder, 5-speed, 800 miles on rebuilt upper end, good condition, now $600 or best offer. 478-0864, after 4, anytime on weekends.

POWERTOWN M.C.
Service to all Makes. Hi-Performance parts. 384-1249. D199169A, 614 Grenville.

VERY FAST
'73 KAWASAKI 750 WITH 2 BELL helmets, $1000 or best offer. 656-6417.

1974 YAMAHA ENDURO, 4,400 good miles, 500 miles on new pistons, new trials tires, $750, offers, 658-5478.

1972 HONDA, 350 TWIN, GOOD condition, parts and accessories included. $600 or best offer. 652-5818 after 5.

1972 BMW, FULLY EQUIPPED for touring, with many extras, $2,200. 656-2283. Between 5-7 p.m.

1975 SUZUKI 125 RM, GOOD CONdition, boots and leather pants included, 382-1942.

'72 HONDA 350 TWIN, CLEAN, tested, reliable, $375. 595-6245 after 6 p.m.

K. J. KAWASAKI
2940 DOUGLAS
385-0323 DL-01836A

'74 HARLEY DAVIDSON, COMpletely rebuilt, extras. $3,200. Phone 385-6050.

FOR SALE 1 MOTORCYCLE IN good condition, low mileage. Call 385-2924 between 9 and noon.

1973 HONDA 750 CC. FULLY chopped, best offer. Apply after 5 p.m. 723 Princess Ave.

1974 HONDA 175 ENDURO, LOW mileage with accessories. Phone 479-4325.

BROOKLANDS MOTORCYCLES
HARLEY-DAVIDSON-HONDA
934 Fort DL-1271 383-5926

'73 TRIUMPH BONNEVILLE 650 cc, $900. '71 Honda CB 175 cc. $325. 642-3898.

1975 YAMAHA 175 CC, ENDURO, 900 miles, like new, $750. 385-8982.

'74 YAMAHA GT 80, GOOD CONdition, must be seen. 595-7779.

'73 HONDA 350, GOOD SHAPE, offers, 595-3676 or 598-5038.

1971 YAMAHA 90.
595-5765.

1973 KAWASAKI 900, GOOD CONdition, $2000 or best offer. 388-7091.

1977 YAMAHA YZ80D, EXcellent condition. $550. 477-7594.

1974 KAWASAKI 900, GOOD CONDItion. 656-6595.

1974 350 XL HONDA FOR SALE, best offers. 382-1930, 388-7555.

'72 KAWASAKI 350, $500.
384-9217.

1977 YAMAHA XT500, SINGLE, good condition, $1450. 652-2339.

77 MOTORCYCLES

SUPER SALE
77 MODEL YAMAHAS

GT80 Mini Enduro	$549
DT125 6-speed Enduro	$949
TY175 6-speed Trials	$999
DT250 Monoshock Enduro	$1299
RD 400 2-stroke Road	$1399
XS400 4-stroke Road	$1499
XT500 4-stroke Enduro	$1599
XS500 4-stroke Road	$1799
XS650 4-stroke Road	$1999

MANY OTHER USED BIKES TO CHOOSE FROM
MULLINS MARINE SALES LTD.
925 Yates St. D-00365A
382-1928 382-4515

NEW RESPONSIBILITY prompts sale of 1977 Honda 400 Super Sport. Still under warranty, 2800 miles. Used strictly for to and from work. Has sissybar with rack. Windshield not used. One helmet. Cost over $2,200. Asking $1800 firm. 652-2964 after 6 p.m.

78 BICYCLES

Gordon's Sporting Goods
1030 Hillside at Quadra
Phone 382-5815

Boy's Apollo High Rise 5 speed. Reg. $119.95, sale $99.95. Black only.

Junior CCM Racing 3 Speeds
NOW ON SALE
$104.95
GOOD SELECTION OF BICYCLES
for every size and budget.
10-Speeds from $109.00
Chargex Mastercharge Welcome
OAK BAY BICYCLE SHOP
1968 Oak Bay Ave. 598-4111

BUY, SELL, TRADE, REPAIRS
New and used bikes Qualified mechanic operating own business. Lowest prices (Expert bucked wheel) Open 8 a.m.-8 p.m., Sun. 12-5 p.m. Reno Industries, 2519 Gov't., 384-5514. Dealers, CCM — Raleigh — B.R.C. — Shields — Nishiki. Same day service.

ESQUIMALT BICYCLE
1215 ESQUIMALT ROAD
388-6712
"The Wheeler Dealers"

WANTED — PEUGEOT OR SIMIlair 10 speed man's bike, 25" frame. 479-5314.

10 SPEED MAN'S BIKE, GOOD condition. $60. 658-5942.

MAN'S 5-SPEED APOLLO BICYcle, $70. 388-7217 after 5 p.m.

MAN'S RALEIGH 10-SPEED, AS is, $60. 477-3905.

80 BOATS and MARINE

GOLDSTREAM MARINE
HOURSTON Glasscraft
CAMPION
EVINRUDE Outboards
ROADRUNNER Trailers
NOW OPEN
for your convenience
Mon.-Fri., 9 a.m.-5 p.m.
Sat., 9-5; Sun., 1-5
2994 Jacklin Rd. 478-8391

Gypsy Yacht Sales
Sailboat listings wanted, 20' to 60'. Professional attention given to all boats in our care.
ISLAND GYPSY Diesel Cruisers and ZODIACS on Display
2270 Harbour Rd., Sidney
656-5591

21' BAYLINER ADMIRALITY, complete with 302 Waukesha. EZ Loader trailer, CB, life jackets, port-a-potti, etc. Gordon's Mobile Sales Ltd., 3 miles south of Ladysmith on Island Hwy. 245-3946. DL 00237A.

SNAPDRAGON 21, VERY SPEcial 21' twin keel fiberglass cruising boat, 4 berths, head and galley, well equipped for coastal cruising. Lloyd's certification. Asking $7,700. Phone 112-748-9301.

BRAND NEW 15'6" SANGSTER, 70 h.p. Evinrude and trailer, 40 hrs. total time, engine, boat and trailer in immaculate condition. Good family boat. Call 383-4081 evenings.

26' TANZER
1976 model in immaculate condition, very extensive option list, including four sails. Price: $17,900. 477-4832.

Wanted: Class A Salmon Tonnage, contact Gary Calvert, 245-4593, Box 1101, Ladysmith.

28' CHRISCRAFT EXPRESS Cruiser, Bristol Condition, loaded with extras, $19,950. Firm, Boathouse can also be purchased or rented. Phone 478-6857, 478-0021.

18' K & C THERMOGLASS, DEEP-V, 150 inboard-outboard, F-W cooled, other extras, $3,900. 478-7498. Offers.

SQUIRE BOAT BROKERAGE for commercial fishermen. Listings please. Free advertising. 1002 McKenzie Ave., 479-9468.

WILL TRADE 37' FIBERGLASS combination and cash for 41' or larger A licenced troller, with or without freezer. Evenings 384-5419.

471 JIMMY DIESEL ENGINE with 10-700 capital reduction gear in excellent condition, $3500 or closest offer. 474-1094.

44' TROLLER, MV SLEIPNER, 14.7 ton A licence. Major electronics new, Gary Calvert, 245-4593 or Bob Mace 592-0613.

AQUA-SONIC HULL TENDERS, retard barnacle and weed growth, lesson, haul out and painting. Easy to install, 478-8554.

15' LUND 120 INBOARD-OUTboard, anchor and compass, Shorelander tilt trailer, both 1976, $5,500. 658-5051.

1976 26' CAMPION TOBA, EXcellent condition, $24,500. Offers. 652-2048 anytime.

40' TROLLER, CARRIE K, $90,000. For particulars phone 642-5132 evenings.

SUPPLIES. 12V LIGHT FIXtures, appliances, etc. S. J. Peden Ltd., 2855 Quesnel St. 386-3464.

6 HP JOHNSON USED ONLY 3 months in fresh water. Offers, 474-1846 7-9 a.m.

TWO LARGE FOUR BEDROOM houses to choose from, will trade on up to date troller. 652-3512.

37' FIBERGLASS COMBINATION, A licence, all electronics, nets and gear. Evenings 384-5419.

14' FIBREGLASS BOAT, CANVAS top, 25 h.p. Viking motor and trailer, $1,000. 384-7694.

BRUCE ROBERTS 18 FIBERglass mould, sails, plans, material 477-6687, 477-4776.

37' "A" LICENCE SALMON troller, full electronics and hydraulics. Phone 642-5548.

33' GILLNETTER-TROLLER, 6 tons, A licence, $32,000. 386-1864.

1977 CANAVENTURE, 16', PHONE 384-8556, between 5 and 6.

12' CLINKER WITH TRAILER, $275. 595-5770 after 5 p.m.

24' RIENELL AND TRAILER, best offer. 112-743-2521 after 6 p.m.

8' SABOT, $200.
658-5716

BOAT REPAIRS — T.L.C.
Free estimates. After 6, 595-5886.

4 HP EVINRUDE, LONG SHAFT, good condition, $300, 479-8707.

16' BOAT WITH TRAILER. Offers, 386-6455.

WANTED: TRAILER FOR 16' clinker. 598-7793.

BAYSHORT FOR
Marine Insurance 382-7203

80 BOATS and MARINE

HORWOOD MARINE
$200,000 SELLOUT SALE
This Week's Special
2 ONLY
16' K&C Runabout
Full camper canvas
Walk thru windshield
50 h.p. outboard
Galvanized 1250 lb. trailer
REGULAR $5445
SALE $4645
1 ONLY
20' K&C Overnighter
Hardtop model
170 h.p. Volvo I.O.
Forward V berth
Marine head
Full galley and dinette
Camper canvas
Swim grid
REGULAR $12,195
SALE $8,995
HORWOOD MARINE
823 PANDORA 385-1451

PELAGIC
PACIFIC INDUSTRIES (1974) LTD.
A COMPLETE STOCK OF FIBERGLASS AND EPOXY MATERIALS
Z SPAR MARINE PAINTS
428 E. Burnside
VICTORIA
386-1811 386-7814

BELL BOY
FIBERFORM
CANAVENTURE
MERCURY MARINE
800 Cloverdale
385-1457

CLEARANCE PRICES
on all remaining
77 MERCURY OUTBOARDS
MULLINS MARINE SALES LTD.
382-1928 382-4515
925 YATES

1976 30' clipper, cruising sail, main and working jibs, teak inter., imm. cond., C.B., bilge pump, 2 anchors, inflat. dinghy, wheel and tiller, holding tank, press alc. and oven, sounder, compass, inter. heat and much more. Must be seen. Priced to sell at only $16,895. For more information on this and other quality listings contact JOYCE OMLID at:
BOSUN'S MARINA
10775 MacDonald Pl. Rd.
656-5558 Sidney, B.C. Box 2001

BOATS SELL AT THE VICTORIA BOAT MART
Our boats are priced to SELL — that's why we get the action. SELLERS list here, BUYERS buy. We help both with financing, trades, documents and know-how.
453 Head St. 383-3324

LADY DONNA
Bayliner 2750, Victoria Cmnd. Bridge, 225 Volvo f.w.c., tabs, sounder plus C.B. oven, enclosed heads plus shower. Press, water, boathouse kept, low hours. $22,000.
CEDAR GROVE MARINA
656-2580

CROWN 28 SAIL BOAT, SLEEPS six with full headroom. 5 years old, but newly refinished, in excellent condition. Fully equipped with propane stove and oven, 20 horsepower outboard and many extras. $19,000. Phone 595-3080.

CROWN 23 MK. 2. FULL HEAD room with pop top. Great family cruiser or racer. Sleeps 4 and ready to go with all extras.
Gypsy Yacht Sales
2270 Harbour Rd. 656-5591

"DALEHURST" 37 ft. Troller, 10 ton "A" licence, wooden hull, built in 1963. All equipment in good condition, 2 year old engine and Gurdies, new Sounder, $65,000. 642-4359.

GRAMPIAN 23, LATE MODEL, sleeps 5. New outboard. A must to see at $10,300.
Gypsy Yacht Sales
2270 Harbour Rd. 656-5591

HORIZON 35 KETCH, 1973, steel with foam insulation throughout. Volvo diesel, refrigeration. Would be ideal offshore or liveaboard. Owner is serious. Gypsy Yacht Sales, 2270 Harbour Rd., 656-5591.

27' UNIFLIGHT EXPRESS cruiser, fully equipped, sleeps 6, 225 h.p., low hours, recently surveyed, priced to sell at $23,900. Will accept trade on smaller boat or 4x4 Blazer, 477-8430 after 6.

COMMERCIAL FISH BOATS FOR buyers-sellers. Free advertising, free listing. Squire Boat Brokerage, 1002 McKenzie Ave. Phone 479-9468.

MUST SELL, 14' FIBERGLASS boat, 70 horse power, Evinrude, and trailer, all 3 years old, $1,700 or best offer. Can be viewed at 550 Dumeresq Street or phone 478-0058.

BEAT THIS!
1975 24' Fibreform Baja Command Bridge, 233 Mercruiser, trim tabs, swim grid, standup head, etc. $12,500, 479-2503.

17' GLEN-L, '65 MERC ELECtric, built-in gas tanks, complete canvas top, galvanized trailer, 592-6063.

18' BAYLINER, 110 MERcruiser, Inboard-Outboard and trailer. Open to offers. 385-4092, after 5 p.m.

15' PETERBOROUGH, BOAT AND trailer, $200, or nearest offer, 382-9454, 384-1855.

1976 24-FT. BAYLINER, COMmand bridge, loaded, replacement $21,000. Only $15,500. 658-5764.

15' CLINKER INBOARD MOTOR, best reasonable offer. 1104 Johnson St.

15' SKI BOAT WITH 75 H.P. Johnson and trailer. Must sell. $1,600 or offers. 478-6088.

80 BOATS and MARINE

gp
"It's The Service That Sets Us Apart"
BAYLINER
HOURSTON
GLASSCRAFT
JOHNSON outboards
VOLVO — OMC
Sterndrives — Trailers
Accessories
All At
GIBSON
Powercraft Centre Ltd.
2520 Gov't St. (Near Bay)
382-8291

BOATLAND
Div. of Duncan Boatland
FALL CLEARANCE
Fantastic Savings
On
MERCURY OUTBOARDS
REINELL
CAL GLASS
SEA-RAY
MIRRO CRAFT BOATS
SERVICE CENTRE
for Mercury and Mercruiser
In Victoria
Call GORD at 474-1267
1074 Goldstream Ave.
In Duncan
Call ED at 746-4158
Island Highway

DOUBLE EAGLE
GLASPLY
CAMPION
TANZER Sailobats
JOHNSON Outboards and ROADRUNNER Trailers
bob whyte marine ltd.
SALES AND SERVICE
Corner Harbour and Resthaven
656-7286 SIDNEY
OPEN 9-6, Tuesday-Sunday

CANOE COVE
YACHT SALES
41' CANOE COVE tri-cabin
41' CANOE COVE Challenger sedan
These boats offer hand-crafted teak interiors and soft-riding modified deep V hull, driven by economical diesel power.
OPEN 9 a.m.-5 p.m.
7 Days a Week
656-5711 Sidney, B.C. 656-3915

PACIFIC PILOT 21 DIESEL Engined sailor. The talk of the Boat Show — on view at
NATIONAL BOAT SALES LTD.
2060 White Birch Road, Sidney, B.C.
V8L 2R1 Tel: (604) 656-3966
AND ALSO AT
False Creek Vancouver

VAN ISLE MARINA
BROKERAGE
Launch Ramp
FUEL DOCK
Vacuum pump oil changes. Complete line of filters and accessories for all vessels. Open 7 days a week, 8-5 p.m.
VAN ISLE MARINA CO. LTD.
Tsehum Harbour Box 2130
656-1138 Sidney, B.C.

25' CARVER
1978 model, just arrived, shower, taps, large command bridge, Volvo engine, etc.
WESTPORT YACHT SALES
Bayliner Yacht and Sailboat Dealers
Phone 656-5832, Sidney

CORONITA
32' Disp. Cruiser, Chry. Crown, sounder, 2 radios, oil stove, sleeps 6. This graceful boat has been beautifully restored and must be seen to be appreciated $14,900
CEDAR GROVE MARINA
656-2580

M. V. COVENANT
60 ft. freezer Troller-packer. All modern electronics, dual freezing, ice retarding, gardener power. Perkins auxiliary 20 ton, "A" licence. This vessel in A-1 condition and ready to go. Ph. 652-3640, after 5:00 p.m.

Chrysler Outboards
British Seagull
SALES — PARTS — REPAIRS
KEN PRASING EQUIPMENT
478-9313 934 Goldstream Ave.

RADIOS
VHF — SSB — C.B.
MARINE ANTENNAS
SOUNDERS
Sales — Service — Installation
Ball & Shemilt Electronics Ltd.
1 West Burnside Rd.
386-9414

'78 HONDA OUTBOARDS
New 7½ plus 10 H.P. Models NOW AVAILABLE
4 stroke design — no gas, oil mix
Mullins Marine Sales Ltd.
925 Yates St. D-00365A
382-1928 382-4515

ERICSON YACHTS
Alex Chisholm Yacht Sales
Anglers Anchorage Marina
933 Marchant, Brentwood Bay
652-3531

16' 6" SANGSTER, WITH NEW Trailer, and 60 h.p. Evinrude, top condition, $3995. Arts Car Sales, 642 Burnside E. 383-8302 or 652-1883. DL00286A.

28' EX NAVY CUTTER, 1958, double plank, mahogany hull, recuilt Ford diesel, $5500 or offers. 385-0682, phone after 6 p.m.

19' OUTBOARD, 20' DOUBLEender, 9½ Briggs and Stratton, 9½ McCulloch outboard, rebuilt. Package deal, $500. 5995-5705.

ATTENTION FISHERMAN! Would like to do some local fishing, willing to share expenses, contact Lynn, 477-0736.

MARINE SUPPLIES
Sail and Power Hardware
BOSUN'S LOCKER
580 Johnson St. 386-1308

ALL BAY MARINA
2238 Harbour Rd.
Sidney, B.C. 656-3167
Open 6 Days — Closed Mondays

1975 70 H.P. EVINRUDE, ELECtric start, $1350, will consider 15 or 20 h.p. motor as part trade. 656-4345.

WANTED — CHEAP TRAILER for small boat. 592-7900 evenings.

92 SPORTING GOODS

RIMPAC DIVERS Ltd.
Next Scuba Diving course starts Oct. 31. Learn from "The Professionals."
Inquire at the shop at 9818 Fifth St. Sidney or phone 656-6313 for details.

WHY BUY NEW? PIONEER down ski jacket, instructor's model, size 46-48, worn only occasionally, $40. Also Indian Sweater, special Thunderbird design, like new, large size 48, $70. 479-3718.

POOL TABLES
New 4x8 slate tables. 3 piece $580. 1 piece $630. Tables certified by B.C.A. Phone Nanaimo 753-2376.

92 SPORTING GOODS

Robinson's
RIFLES — Armalite .22 auto $94; U.S. 30 MI $129; Win. 30-30 $119; Weatherby .270 $399; Wes. Richards .303 $249; Alpine .270 $179; Win. Mod. 70 pre 64 300 Weth-mag $395; Savage 30-30 clip $147; Browning .264, 1x4, $349; Rem. .308 auto 4x $299; Shotguns—Win. 12. Pump $159; Ithica 20G. Pump $199; Brown 2 shot auto. 12 $299; Brno 12G. Double $329; Mossberg .410 3-shot $79.
EASY LAYAWAY PLAN
1307 BROAD ST. 385-3429

Gordon's Sporting Goods
1030 Hillside at Quadra
Phone 382-5815
We have Federal Premium Ammunition in limited quantities. 243; 25.06; 270; 308 win., 30;06; — $12.95 per box. 7 mm. magnum and 300 win. magnum $16.95 per box.

PLAY-MOR
Billiard Tables, Shuffleboards
Cues and Accessories
Poker Table Tops for Card Tables
FOOSBALL TABLES
Factory to you—and Save!
384-3332 517 KELVIN RD.

INTERNATIONAL KNIVES
HUNTING GUNS
BUY — SELL — TRADE
574 YATES ST. 383-2422

RIFLE AND SHOT GUN STOCKS, a unique new system never before available in Canada makes possible precision inletted stocks at reasonable prices. Wilcox Gun Works, 477-0858.

MAN'S ARCTIC WET SUIT, COMplete with boots, gloves and hood. Used twice. New $400, sacrifice $175. 477-6660.

MEN'S WET SUITS, FARMER John, 5'10"-6', 170-190 lbs., $70; Sharkskin, 5'9"-5'11", 160-180 lbs., $55. 384-9720.

303 RIFLE, FULL WOOD, NO. 4 Mark I, excellent condition, $75. 478-0874.

HEAD SKIS, 195 CENTIMETERS. Phone 386-0248.

SKATES, MEN'S SIZE 10, GIRL'S size 13, 1 and 2, as new. 595-8594.

WANTED: 4 BY 8 POOL TABLE, 1" bed, all accessories. 652-3703.

93 CAMERAS, SUPPLIES and PHOTO FINISHING

LAST CHANCE FOR REGISTRATION OF DARKROOM CLASSES JUST STARTING. PLEASE INQUIRE.
Bill's Photo Supply
1675 Douglas 383-7443
New Hours 9-5:30
Thurs. and Fri. 9-9
LANGFORD STORE NOW OPEN
800 GOLDSTREAM AVE.
OAK BAY STORE ALSO NOW OPEN
2047 Oak Bay Ave. 592-3122

BRONICA S2A
With extension tubes and extra film back at
city photo
1227 Gov't.
385-5633

CANON FTB WITH 1.4 LENS. 595-8544 before 3:30 p.m. or after 10:30 p.m.

ASHI PENTEX SP2 AND ACCESsories for sale. $250. 383-2209.

96 RANGES, STOVES and FURNACES

ATTENTION HOUSE MOVERS and renovators: like new duo heat oil furnace, excellent condition, still installed, in good working order. 95,000 BTU, ducts and tank, $1500 value. Make me an offer. 386-0830.

FRANKLIN HEATER, LARGE model, used 1 month, brass firescreen, 28x36 in. curtain type, 477-4185.

OLDER TYPE FURNACE, CONverted, good working order, $100. 388-5289.

PROPANE FURNACE WITH 3 ducts, $95. 382-5423.

97 FURNITURE

GOING OUT OF BUSINESS CLOSE-OUT SALE ON FINAL REMAINING FURNITURE STOCK
BARGAINS!
Sellout hours 10 a.m. - 4 p.m., 6 p.m. - 9 p.m. Wednesday, Thursday and Friday. Saturday 10 a.m. - 4 p.m., Sunday noon till 5 p.m.
Apply 851 Johnson St. (at Quadra). NORWOOD HOME FURNISHING SALES (personal shopping only, please).

MATTRESSES
INVEST IN THE BEST
INVEST IN REST
B.F. Goodrich foam rubber mattresses guaranteed for 20 years. Latex foam rubber automatically adjusts to variations in weight giving even support the full length of the spine. They are comfortable, cool, hygenic and are made in a fire retardant ticking. 3'3", $119 — 4'6", $139 — Queen, $179 — King, $269. Box springs to match. Polyfoam mattress topper pads, single $8.55, double $11.85, Queen $14, King $17.75. Angle iron bed frames with rug rollers $24.
IMMEDIATE DELIVERY
GREGG FURNITURE
2300 Douglas 388-7365

GRAND OPENING SALE
of New Furniture Store
Starts Oct. 29
Good quality at Low Prices
Free delivery in town
Dodds Furniture
2563 Quadra
(next to Safeway)
Open 9-9 Mon.-Sat.
11-7 Sunday

VILAS
GENUINE
VILAS FURNITURE
WE SHIP
Anywhere in B.C.
Brochure on Request
NOW ON DISPLAY
All new Emberglow finish
CONTINENTAL FURNITURE
716 Johnson St. 386-2458

97 FURNITURE

SALE!
TILLICUM FURNITURE, GLEN LAKE is celebrating its Birthday with tremendous savings and values throughout the store. Save on our large selection of living room, bedroom and dining room suites or check our savings in our upholstery department. Anything for your home furnishings, lamps at 35% off and living room tables at tremendous savings. Sale starts Wednesday Oct. 26 and goes until Saturday Oct. 29. DO NOT MISS THIS SALE! Tillicum Furniture, Glen Lake, 2612 Sooke Rd. near Jacklin, 478-0522.

BEDROOM SUITES
Bedroom Suites
BEDROOM SUITES
25% to 40% Off
4-piece and 5-piece sale priced from $425 to $1750. 12 styles to choose from. Mattresses and box springs at 25% off regular. These are floor sample clearance prices. Many are one of a kind. Active Furniture Distributors, 566-A David Street. 382-8274.

SAGERS' MAPLE SHOPS
386-3841
1802 GOVERNMENT
Victoria's Largest Selection of COLONIAL FURNISHINGS

FORMER DISPLAY SUITE SPECIAL items, originally purchased from the Bay now drastically reduced in price. White table lamp, $60; Tiffany lamp shade, autumn color, $70. Wooden cocktail table, $105; four cane dining room chairs, $275 set; antique glass brass bookshelf, 6'6" tall, $235. 386-0223.

OCCASIONAL EASY CHAIR, modern dining room suite with mirrored china cabinet. Duncan Phyfe dining room suite with buffet and original heat pads. Chrome kitchen set with 4-chairs. Filing cabinets. Antique vanity. 382-0420.

FOR SALE: SOLID WALNUT fireside bench, 34x40 with needlepoint cover, excellent condition, $225. Mahogany bookcase, four adjustable shelves, width, 48", depth, 14", height, 48", $200. 598-1901.

SEALY POSTUREPEDIC QUEEN size, complete unit with metal frame and rollers, 652-1680, 5-9 p.m. $250.

CUSTOM BEDS
Captain's, $120; Mate's, $115; Bunks, $100. 479-7400.

TWIN BED, DANTON SEALY mattress, used very little, $150 each. Easy chair, never used, $85. 477-4157.

DEILCRAFT DINING ROOM SET, oval table, 4 chairs, as is, $275. 592-4623.

WANTED HIDE-A-BEDS IN ANY condition for re-upholstering. 474-1094.

NEW HIDE-A-BED, BROWN AND cream, nylon, velvet. $450. 383-7865.

HEAVY BLONDE BEDROOM suite, headboard, chest, vanity, mattresses, $140. 592-7792.

"VINYL WELDING"
In home repairs on Vinyl Upholstery. Riga Upholstery, 383-7621.

SQUARE OAK TABLE WITH 2 leaves, approx. 3' zq 4', $395, firm. Phone 479-3222 or 479-3827.

BROWN SOFA AND CHAIR, $60. 382-5725.

SINGLE BED, ALMOST NEW, call after 5, 385-7892.

ONE DOUBLE BED, LIKE NEW. $90. 652-2187.

NEAR NEW, QUEEN SIZE WAterbed, 386-2665.

ALMOST NEW, SINGLE BED. Best offer. 386-1973 or 385-1837.

98 TV, STEREO, RADIO SALES and SERVICE

RENT TO OWN
1977 20"
ELECTROHOME COLOR TV
NOTE: Rent to own also available for 26" console TV.
3 year warranty on all parts and labour and 6 year warranty plan on the picture tube. Call
CITY CENTRE TV
OPEN 10 A.M. — 9 P.M.
6 DAYS A WEEK
477-6971
Next to K Mart in the Mall

CAR STEREO
SPECIAL
Under-Dash 8 track car stereo tape player By Strauss. With 1 pair 5¼" coaxial, 20 oz. Magnet Flush Mount Speakers. Expertly Installed Package Price (Most cars or trucks) $89.95
OR
Under-Dash cassette car stereo tape player by Sanyo. With same speakers as above. Expertly installed package price. (Most cars or trucks) $99.95
VICTORIA AUTO RADIO LTD.
708 Discovery 383-7017
ACROSS FROM IMPERIAL INN

COLOR TV SERVICE
Overhaul SPECIAL $59.95 plus parts (we make this offer once each year). Butler Brothers Television Service 383-6911

Special Purchase
20" portable TVs by Panasonic, 3-yr. warranty all parts, labour and picture tube. $499.
CONTINENTAL FURNITURE
716 Johnson St. 386-2458

MAIS
FURNITURE and APPLIANCES
RENT
Color or Black-White
TV's at PENNIES per day
385-2435 1821 Cook

CAR SOUND
AM-FM radios, tape players, cassette and 8-track in-dash radiotape player, Jensen speakers. Onpremise installions.
B.C. SOUND & RADIO SERVICE
931 FORT 383-4731

IMPROVE THE SOUND OF your tape recorder. CERTRON High Energy cassettes will improve the sound of most recorders and decks, yet cost significantly less than comparable quality cassettes! Available exclusively at
YOUNG'S 784 FORT
Sales & Service 382-5512

USED 25" ADMIRAL COLOUR TV. New picture tube with 2 yr. warranty. 6 mos. on all parts and service. $269.95.
ATLAS STEREO AND TV
763 Fort St. 385-2712

ALMOST NEW: QUADRAPHONIC amplifier 6500, Sansui, reel to reel Sansui 5500, 3 Sansui speakers, 3500 sp. 8-track stereo, Ackal. Dual turntable. 652-3303.

CERWIN-VEGA 211R SPEAKERS and Marantz 1120 amp. and Yamaha YP701 turntable used only 8 months. $1300. 656-6417 and 479-8428.

SANSUI 661 RECEIVER
REG. $439.00, NOW $325.00
HUDSON'S TAPE CENTRE
1543 Fort 598-6811

FOR SALE: MARANTZ 2270 amplifier receivetr, 2 E.P.I. speakers, 150, dual turntable 1229, best offer, phone before noon, 384-6145.

NEAR NEW PIONEER AMP, tuner and turntable with BIC speakers. Cassette tape deck. 385-5213, 477-7987.

COMPLETE COMPONENT stereo system, warranty, 384-4798 after 4:30.

23" ELECTOHOME COLOR CONsole TV, excellent, $150. 386-6942.

THE ACES® ON BRIDGE

by IRA G. CORN JR. TEAM CAPTAIN

The goal of criticism is to leave the person with the feeling that he or she has been helped.

Today's declarer deserved some criticism for losing his laydown vulnerable game. Instead of concentrating on assuring the tricks needed for his contract, he set his sights on unimportant overtricks and his punishment was roughly proportional to the degree of his crime.

Declarer won West's king of hearts with his ace since he had a second heart stopper and casually turned his attention to the club suit. He led the club jack and when West covered, declarer's eyes popped at the sight of all those juicy overtricks.

Quickly, he covered with dummy's ace and greedily played the queen. It wasn't until West discarded a diamond that the impact of the blunder struck. East had a club stopper and there was no longer any way to use dummy's club suit. Declarer tried a spade finesse, but the net result was that the defense took two spades, two hearts and a club and the game was down one.

Had declarer been willing not to try to take all seven club tricks, he would have ended the rubber easily. After leading the club jack and seeing West's king appear, the safe play would be to allow West to hold the trick. True, this might give up an extra trick or two, but it would guarantee the rubber unless West held all the clubs.

After West is allowed to win the club king, West cashes two more hearts and declarer claims the rest. Dummy's six sure club winners swell the total to 10 tricks and declarer makes his game with an overtrick.

Be careful of those long suits. Sometimes one must give a little in order to take a lot.

NORTH 10/24-A
♠ 9 2
♥ 5 4
♦ Q J
♣ A Q 8 5 4 3 2

WEST
♠ K 8 4
♥ K Q J 8 2
♦ 10 9 8 3
♣ K

EAST
♠ J 10 6
♥ 7 6
♦ 7 6 5 4 2
♣ 10 9 7

SOUTH
♠ A Q 7 5 3
♥ A 10 9 3
♦ A K
♣ J 6

Vulnerable: Both, Dealer: North, The bidding:

North	East	South	West
Pass	Pass	1♠	2♥
3♣	Pass	3NT	All pass

Opening lead: King of hearts.

Bid With Corn

South holds:

♠ A Q 7 5 3 10/24-B
♥ A 10 9 3
♦ A K
♣ J 6

South	North
1♠	2♦
2♥	3♦
?	

Answer: Five diamonds. Three no trump would be a wild gamble and North already has heard about South's major suits. The only reasonable alternative is to raise and hope that North can make a winning decision.

TODAY'S CROSSWORD PUZZLE

ACROSS

1 Craps player
6 Dear: Italian
10 As neat as ----
14 Insect stage
15 Encourage
16 Tricycle, for short
17 Lower in rank
18 Baseball position: 2 words
20 Mr., in Hindustan
21 Telephone inventor
23 Pass
24 Nucleus
25 Proceed rapidly
26 Treat roughly
30 Flower feature
34 Conceive
35 Rowers
37 Adherent of: Suffix
38 Capital
39 Plinth
41 Wild animal's trail
42 Anti-aircraft missile
43 Greek colonnade
44 Inborn ability
46 Useful thing
48 Delights
50 Colleen
52 Parasitic insects
53 Set up tents
56 Bulrush
57 Women's ---
60 Exuded moisture
62 Slip knot
64 Neglect
65 Deliberate lie
66 Withdraw liquid gradually
67 Tolerably
68 Body organs
69 That which is reasonable

DOWN

1 Male cats
2 U.S.A.
3 African republic
4 Freudian concern
5 Small vessel
6 Telephoned
7 Adam's son
8 Football official: Informal
9 Aquatic mammal
10 Fly
11 Weak, shrill sound
12 Evils
13 Swelling
19 Falls heavily
22 Man's name
24 Converse
25 Duck
26 Vatican service
27 Notions
28 Surface fissures
29 Relating to a place
31 Flooring applier
32 Make amends
33 A Baltic people
36 Sell to the consumer
40 "Sorry!"
41 Marshy place: Var.
43 Post office item
45 Goes up
47 Elasticity Prefix
49 Avoids
51 In ----- of: Regardless
53 Group of poems
54 Thread: Prefix
55 Malay dagger
56 Distant: Prefix
57 Interest earner
58 Upper Thames
59 The "B" of "NB"
61 Marine fish
63 Neighbor of Cal.

Puzzle Solved:

WARS HEAP RACED
ALOT URGE EVOKE
NASA FRAT SEVEN
TRANSFER PUREST
DEED CAMS
SECOND THREEOFA
ABOUT GRITS GAL
GENT GRAMS SLIT
ART SLADE WHERE
STEATITE CHASER
RUDE POOR
ASTONE SHRAPNEL
STOUT LION EAVE
PARSE ANNE SPIN
STEED BEET TALE

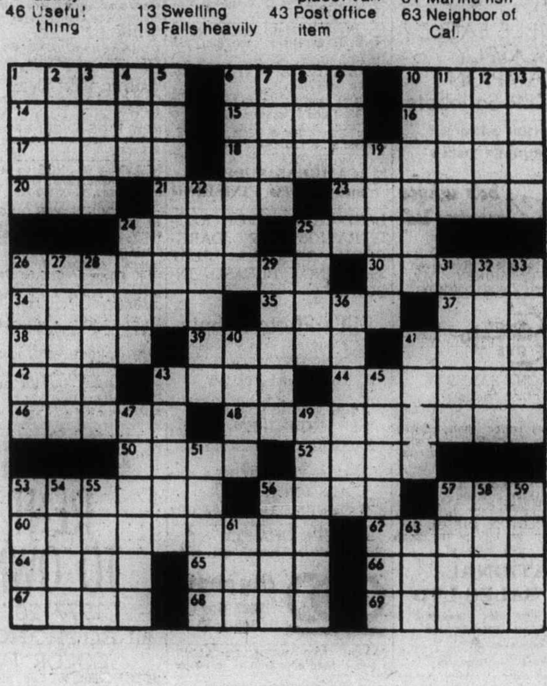

By R. A. POWER

98 TV, STEREO, RADIO SALES and SERVICE

CAV ELECTRONICS LTD. 755 YATES STREET
THE NEW '78 YAMAHAS Now on display at THE LOWEST PRICES EVER 388-6564

TV RENTALS 14-20" Colour— Colortron 3180 HARRIET 383-9113

SPEAKER SALE Overstocked on Philips, Noresco, Hitachi speakers. Some will go below cost. ELECTRON TV SALES and SERVICE, 100 Burnside W. 383-5432.

SUPER SALE. AM-FM 8-track or cassette indash stereos, brand new, regular to $225, only $79.95 while they last. New CB's, reg. $280, Now $129.95. Universal Trading Centre, 584 Johnson St., 383-9512.

S.E.X. FANTASTIC STEREO offer! $650 firm. Phone 382-1094 for details.

RCA VICTOR 20" BLACK AND white console TV, excellent condition, $60. 478-7605.

MUST SELL 26" RCA, COLOR TV, good condition, $225 or best offer. 386-0024.

MAGNAVOX 26" COLOUR CONsole in good condition, $200. 656-3617.

BRAND NEW REEL TO REEL tape deck, used for 15 hours, $200. 385-1226.

CONCORD RECEIVER BSR 810 turntable, PI 1295 speakers. Asking $250. 478-1881 after 5 p.m.

SONY TC 200, REEL TO REEL, tape recorder, good condition, $75. Phone 384-1620 after 4 p.m.

6-CHANNEL, 5-WATT WALKIE talkie, brand new, regularly $130; $80 firm. 595-8594.

CUSTOM - MADE PAIR OF Speakers, 33"x25"x17". 382-1913.

COLOUR TV, 26", EXCELLENT condition, reasonable, 477-5357.

SONY REMOTE CONTROL COlour TV, 6 months old. 598-5624.

99 GROCERIES, MEAT and PRODUCE

APPLES
FOR THE FINEST APPLES IN THE LAND, MAC'S, AND SPARTONS, AT THE OLD STONE HOUSE, 1893 PROSSER RD., CENTRAL SAANICH. 652-3870.

BRING YOUR CONTAINERS AND save! Beautiful unpasteurized honey, 69 cents per pound, 5 pounds and over. 75 cents per pound, under 5 pounds. 4649 West Saanich Road, 479-9660.

WORLD'S BEST APPLES Top grade McIntosh, Spartan and Golden at orchard prices. Oldfield Orchard, 6286 Oldfield Rd., one mile south off Keating X Rd., 652-1010.

SAANICH ORCHARDS Off Stellys Crossroads, 652-2009. Macintosh, Spartans, Red Delicious, and Winter Banana Apples. Also Anjou Pears. Open Daily from 8 a.m. to 8 p.m.

SAANICH ORCHARDS Off Stelly's Cross Road, 652-2009. Macintosh, Spartan and red and golden Delicious. Also Anjou pears. Open daily from 8 a.m. to 8 p.m.

99 GROCERIES, MEAT and PRODUCE

FRESH FISH Right off the boat at J & K Baystore Marina, Cowichan Bay. Fillets lets sole $1.25 lb., grey cod $1.00, ling and rock cod fillets $1.35. Open Friday, Saturday and Sunday.

"MEAT" AT McCOLLS Home Freezer Specialists PARLIAMENT MEWS Ste. 5-230 Menzies St. 382-1611

BABE'S FIREWEED HONEY IS the thickest liquid honey on the market! Better dollar value! 658-8319.

APPLES, MACINTOSH, ROMES, Spartons, Golden Delicious, various sizes. Various prices. 1947 Stelly's X Rd., Saanichton.

HOTHOUSE CANNING TOMAtoes, $4.25 per box, 20 lbs. 3965 Shelbourne, 10 a.m. to 5 p.m.

HONEY, PURE, NATURAL, Fireweed blossom, 30 lbs. Pail $20. 592-2265.

SUNRISE MILK DELIVERED free, 35c per quart. After 5 477-2333.

PUMPKINS FOR SALE, ALL shapes and sizes, 652-3704.

TOMATOES, 20C LB. 6506 Oldfield Road.

POTATOES AND CARROTS BY the sack. 652-1546.

... MISCELLANEOUS WANTED

DISPLAY COOLER, WITH SLIDing glass doors, 5' wide. Ideal for flowers, dairy products, poc, etc., like new, $1,000. 479-6121 or 477-0401.

MAYTAG 20 million owners can't be wrong. Get one today at WOLF'S Home Appliances and TV Centre, 1540 Cedar Hill X Rd., 477-2922.

9X5½' SHED, MANSARD ROOF, used 6 weeks, ¾" plywood floor, $225 or trade for furniture or pool table. 478-9365.

ANTIQUE BARBER CHAIR, $200; deluxe double wash basin, complete with mirrors, unique design, $300. 385-2855.

CRIB WITH MATTRESS, BUGGY, stroller, playpen, bassinet, etc. in immaculate condition, at low prices. Phone 383-6776.

RCA CABINET STEREO, GOOD condition, $95. Woodwards sewing machine, good condition, $35. 656-2731.

CHESTERFIELD AND CHAIR, Beatty wringer washer, timer, three rocker arm chairs, dresser, electric firelog, misc. 383-5585.

OIL FURNACE, 85,000 BTU'S; blue upholstery material, movie screen, shuffle board, Kimball organ. 658-8520.

16 CU. FT. FROST FREE fridge, $250. 30" electric stove, $150, both Harvest Gold. Call after 6 p.m. 384-5917.

OLDER FRIDGE, $50. STOVE, $75. Ironing board, $8. Shower Curtain, drapes, curtain rods, one wooden door. 477-7527.

ELECTRONIC CASH REGISTER for sale. Almost new. Cost new $1800; will sacrifice at $1400. Phone 385-1118 for information.

BLACK VINYL LAZY BOY REclining chair, Leclerc 4 harness table loom; 658-8327.

INTERESTING OLD 10-DIAMOND ring. Birks appraised $1200, sell for $1000. 592-1978 evenings only.

HOUSEHOLD GOODS INCLUDing drum, pool table and bicycle. 384-8406.

SUPER SPECIAL — FRESHLY emptied 45 gallon oak Whiskey Barrels, $15, 383-1328.

OAK FIR FLOORING; SEWING machine; carpet; space oil heater. 384-4849.

BERNINA FLAT BED. 817. $300. Three-years-old. 477-0603.

100 MISCELLANEOUS FOR SALE

STREET GARAGE SALE, SUTton Road, Saturday, 29, 10-4 p.m. No pre-sale. Automatic Speed Queen washing machine, Italian bedspreads. Hand hooked wool rugs. Childs desks. Kitchen table and chairs. Tappin drop-in range. Older RCA radio. Rug underlays. Misc.

HERE'S SOME GOODIES Couch and chair, decorative mirror, living room carpet, living room tables, Maple buffet, Mates bed and mattress, 4 poster maple bed. Step chair and more. Come and see 1349 Lyall St. (parallel to Esquimalt Rd.) 386-0848.

8X4 POOL TABLE WITH 8 BALL set, 4 cues, wall rack and set of Snooker Balls $350.00, 2 G78-15 4 ply Whitewall Winter Studded Tires $30.00, 2 new Datsun Tires and Rims 12" $40.00. Phone 595-5548 after 4 p.m.

OVERSTUFFED CHESTERFIELD and chair, $200. Monaco road racing set, $35. Youth's bed and mattress, $30. Child's skates, size 6, $2. Boys skates, size 1, $5. Girl's 1 speed bike, $30. 598-1863.

WHY BUY NEW? PIONEER down ski jacket, instructor's model, size 46-48, worn only occasionally, $40. Also Indian Sweater, special Thunderbird design, like new, large size 48, $70. 479-3718.

GARAGE SALE, OCTOBER 29, 9 a.m. to 5 p.m. 283 motor, 12 bass accordion, typewriter, set of Disney World of Knowledge, two chest of drawers, miscellaneous items. 870 Pendene Pl. or 388-9624.

GARAGE SALE Building materials, doors bifold, wallpaper, hardware etc. Saturday, Oct. 29, 10-3 at 1641 McKenzie in basement parking lot.

BALDWIN ORGAN WITH BENCH and Leslie Tone cabinet, $850; Roland 330 rhythm box, $150. Sell, swap, trade or what offer. Telephone 477-0661.

DISHWASHER, VIKING WASTE King portable, and Moffat Fiesta stove, both in good condition, phone after 6 p.m. 598-7240.

McDONALD SUPPLY Amana RadarRange 307 GORGE RD. W. 386-6745

Aluminum Gutters 5" CONTINUOUS in baked enamel B.C. ALUMINUM 479-7121 "THE NAME YOU KNOW"

BORED? Build a model ship. Good selection, $2 to $400. B.C. Coast Nautical Gifts, Nootka Court, Humboldt St., 385-5522.

SNORKEL SET, NAVIGATION INstruments. Sansom braided line. All new. Phone 384-1807.

HARVEST GOLD MOFFAT fridge, excellent condition. 382-0743.

CLEAR OUT SALE, LUMBER, appliances, insulation, paint. 1331 Esquimalt Rd.

BEAUTIFUL COLORED DOUBLE door fridge, matching stove and dishwasher, all 3 for $650. 478-9706.

KENMORE PORTABLE DISHwasher, excellent condition, $175. 474-1045.

POOL TABLE: 4X8, ONE PIECE slate, all accessories, excellent shape, $700 or best offer. 386-0916.

2-DOOR FRIDGE, $225; RANGE, $135; washer, $165; dryer, $135; laundry tubs, $10. 479-3209.

WOODEN BARRELS GALORE, new and used, various prices. Phone 383-1328.

WOMANS CLOTHING, MEDIUM size; jewelry; books; oil paintings; etc. 386-9227.

MAYTAG WRINGER WASHER, excellent condition, $85 or nearest. 478-6326.

METAL BOX TRAILER, $250; fridge, $40; Calf, $50. 479-8734 after 6 p.m.

30X60 OFFICE DESK AND chair, excellent condition. 478-6288.

100 MISCELLANEOUS FOR SALE

WE'RE MOVING EVERYTHING MUST BE SOLD
Because of your acceptance of our "Quality New and Used Furniture at Budget Prices", we are moving to a much larger location to serve you better..
Everything must be sold this week!!
Take advantage now of the tremendous savings on new and used chesterfields, sectionals, dining room and dinette suites, bedroom suites, mattresses and box springs, coffee and end tables, lamps, televisions and stereos.
TILLICUM WAREHOUSE SALES
824 Johnson 388-6613

TheTraders 388-6264 715 Finlayson
Warehouse Open 9-5:30 daily Store 9-9 Mon-Fri. Sat 9-6, Sun. noon -5
Used Maytag clothes dryer $25; Green tweed platform rocker $20; Tangarine tweed sofa and chair $128; Gold nylon 4 cushion sofa $75; older style davenport $19.95; new Admiral ranges, clearing as low as $198; 10 cu. ft. Admiral fridge $299.95; Full factory warranty; 7 cu. ft. freezer $208.

KILSHAWS 1115 Fort St. AUCTIONS Friday at 7 Appraisals for Insurance and Sale Purposes 384-6441

COLONIAL STYLE CHESTERfield suite in rust color brocade, very comfortable, $225. Gold sculptured carpet 8x11', 2 months old $60. Two drawer motel style desk, $45. Steno chair, $25. Student typewriter, Smith Corona, $35. Sealy double mattress, spotless, $45. Philco solid state stereo, cabinet type, $60. White leather ottoman, $25. Coleman camp stove, $16. 474-1094.

MONK'S For all your OFFICE SUPPLY requirement 794 Fort and 754 Broughton St. 384-0565

RIGA RIGA RIGA RIGA SANDERSON SALE 20% off all "Sanderson" fabrics during our annual fall sale when these quality fabrics used on upholstery orders placed in Oct. For in home estimates with samples call Riga Upholstery, 383-7621.

WASHERS-DRYERS New and rebuilt. Domestic and commercial. 1 yr. warranty, free delivery. Also: Inglis, Kenmore and Whirlpool washers and dryers bought outright or taken in trade, working or not. R. B. Baker Appliances Ltd., 1243 Glyn Rd. (off Wilkinson), 479-8264.

Slate Pool Tables Reconditioned 3½x7 commercial quality. Used bumper pool tables, fussball games, 2 part cues, accessories. Call Aco Enterprises Ltd 384-8913 9 a.m.-4:30 p.m. Monday-Friday.

VISIT THE BLUE URN Low prices saves you money. Quality furnishings and interesting accessories offered. A nice shop in a heritage home. Open Tuesday to Saturday, 11-6. 1133 Fort St., 382-9913.

UNIVERSAL TRADING CENTRE 584 Johnson, Upstairs Warehouse Bargains. Tools, furniture, antiques, curios, glasswear, pictures, stereos, cameras and jewellery. 383-9512. We Buy, Sell and Trade.

J. R. PIPES Business Systems New rental programme on high speed copiers by the day or month. 1121 Fort St. 386-7728

FOR SALE: FRIDGE, CHESTERfields, single beds, dining table, chairs, stereo, hand mower, compact cleaner, dresser, etc. No reasonable offer refused. Everything must go! 595-6539.

ELECTROLUX 1976 All attachments plus power head and power rake, all fits into beautiful leather sea chest, owner moving, a give-away at $300. 656-1495 Can deliver Victoria, Sidney, Sooke.

REPOSSESSIONS Now open for bids, one 25" colour TV, Electrohome record player and one Singer sewing machine with cabinet. Call Trans-Canada Credit, 385-2401.

SONI REEL TO REEL TAPE deck, auto reverse, sound on sound, echo chamber, tapes, $550 or offers. 5 speed Raleigh bike $70. 595-7396 after 7 p.m.

FOR SALE: MATS, CHAIRS, china, curtains, canning jars, floor polisher, plants, lamps, collection of china dogs, sewing machine, projection screen, etc. 598-4162.

FOR SALE, 1976 ENVOY TRANSmission, one pair of roller skates, almost new, 1 weed eater, 1 clarinet, 1 child's size pool table. 386-0472.

SALE. MUST SELL ALL HOUSEhold items, asking reasonable prices, some antiques, Oct. 25-30th, 1-6 p.m. 933 Caledonia St., Victoria, B.C.

COMICS FOR SALE — CLOSE To 2,000, 5c and up. Almost all below guide. D.C.'s Marvel, Gold Key and Dell. Phone 382-6494.

HIDE-A-BEDS, OVERSTUFFED furniture, and misc. items. 385-8385, 388-6275 pager 732 anytime.

WATERBEDS 478-7345 DAY OR NIGHT

ALARM SYSTEMS FOR EVERY BUDGET PRICE'S LOCK AND SAFE LTD. 847 Fort Street 384-4105

60 HORSEPOWER ELECTRIC start Evinrude, $600; boat toilet, $100; 18" cafe stools, $5 each. 478-4448.

ONE PAIR OF NAVY SLING back shoes, (Joyce), size 6½, dark brown wig, both new and never worn. 383-2450.

BRITISH INDIA CARPET FOR sale reasonably priced, 386-0568 to view.

QUALITY COUCH AND CHAIR. Wooden table, chair, wagon wheels. 384-3040.

LIONEL TRAIN, ENGINE AND 4 cars, track and accessories. 479-3689.

DOUBLE BED, MATTRESS, spring, electric stove, washing machine, 5x7 rug, 477-1309.

CERAMICS COMMODE SETS, $35. 10-piece reproduction sets, $100. Macrame beads and pots. 478-6108.

GENDRON PIGGYBACK stroller, $15. Small fold up stroller, $5. 386-0983.

CLEAN, USED 5-GALLON PLAStic pails with lids, $2 each. Phone 383-1328.

ONE SMALL FREEZER FOR sale, small pool table. 477-1244.

7½ CU. FT. VIKING DEEP freeze, as new, $135. 652-3815.

FRIDGE AND STOVE, $300. 384-6754.

AUTOMATIC WASHER, HEAVY duty. 479-9424, 387-1588.

32"x32" STALL SHOWER, NEVer uncrated. $50. 382-7896.

BOX CARRIER FOR ROOF rack. 595-6831.

FACTORY BUILT CANOPY, FOR short box pick-up truck, 385-3965.

26 CU. FT. FREEZER, 'STILL under warranty, $350. 383-3037.

'77 EDITION ENCYCLOPEDIA Britannica, $750. After 5, 478-4139.

100 MISCELLANEOUS FOR SALE

NEW and USED Hoover washer spin-dry $149.00; Hoover 115V dryer $139.00; Walnut tea wagon $299.00; Drop arm Loveseat $149.00; Hida-beds $199.00 and $249.00; 2 pce. chesterfield suites $249.00 to $499.00; Complete bedroom sules from $199.00; chest of drawers $59.00 to $149.00; Dressers $79.0 to $149.0; Night tables $16.95 to $49.00; Single beds $39.95 to $149.00; 5 pce. kitchensets $59.00 to $129.00; Small maple dropleaf table and 4 chairs $299.00; Duncan Phyfe dropleaf table and 4 chairs $299.00; 8 pce dining suite $899.00; French provincial buffet and hutch $299.00; Corner china cabinet $314.00; Oak bookcase $179.00; Students' dests $59.00 to $189.00; Firescreens $19.95 to $44.95; Fire grates $12.95; Electric heaters $5.95 to $49.00; Vacuum cleaners $29.50 to $79.00. Use your Charges or Master Charge.
PANDORA FURNITURE LTD. 1050 Pandora Ave. 383-6319

OUTSTANDING HOUSEHOLD SALE EVERYTHING GOES QUALITY FURNITURE AND ANTIQUES Tea wagon, cottage style piano, British India rug, 10x14, (Royal Blue background), dining room suite, antique display cabinet, 3 sets of chesterfields and chairs, 25" Zenith TV, remote control, king size and double bedroom suites, antique chairs, games table and 4 chairs, fireplace screen, Fruitwood coffee and end tables, bric-a-brac, dog carrier, typewriter, 1972 XR7 Deluxe Cougar car, Yamaha 80 motorcycle, boy's bike, 2 kayaks, children's toys, 12 guage Repeater Ithaca shotgun and shells, 2 sets of golf clubs, power riding lawnmower and power trimmer, garden tools, and much more. Cash sale, no refunds. Sale starts Thursday, Friday, Saturday and Sunday, 10 a.m. to 7:30 p.m., 5273 Parker Ave., Victoria.

Mel's BARGAINS USED FURNITURE 4 pc. luggage set $50; 5 pc. walnut Bronzetone kitchen suite $225; beige hide-a-bed $79.50; accordion $54.50. 3460 Quadra, 384-3152. Chargex available.

DO IT YOURSELF UPHOLSTERY DEPARTMENT Tools, Gimp, trim webbing, springs, needles, felt, rubber or poly by the piece or sheet. Large in-stock selections of nylons, Herculons, velvets, brocades and vinyls. TILLICUM FURNITURE 2612 Sooke Rd. (by Jacklin Rd.) only 15 mins. drive from town. 478-0522.

EATON'S WAREHOUSE STORE 749 View St.

DUNCAN PHYFE MAHOGNY dining table on pillar with quadrupal brass tipped legs. 6 chairs, extends to 84" $400. Large mahogany tilt back mirrored dresser, original brass handles $100. Overstuffed rocker, $10. Green easy chair, $30. Straight back easy chair, $30. Gossip table, $12, tri-light table lamp, $5, small radio, $5. 592-6741.

COLOUR TV, $240; ENTERTAINment stand, $50; Sunbeam vacuum, $25; metal shelves, $2 each; night table, $15; queen size bed, $175; single bed, $20; table, 29x72, with glass top, $20; 18" wooden stools, new, $8 each; single pedestal laundry tub, $10; large parts cabinet, truck camper, Christmas decorations and basement miscellaneous. 627 Manchester Rd.

PS "THE PLASTIC SHOP" 2105 DOUGLAS ST., 386-1477. ONE STOP SHOPPING FOR ALL PLASTIC PRODUCTS, Industrial Plastics

TARPS! TARPS! WE'VE GOT too many tarps! Buy one of our many sizes, and keep things dry this winter. See them at THE PLASTICS SHOP, Industrial Plastics Ltd., 2105 Douglas St., 386-1477, or 460 Wallace Street, Nanaimo, 753-0114.

NEW AVOCADO MOFFAT DEluxe self-cleaning range, $550. Near new Avocado Kitchen Aid deluxe portable dishwasher, 325. Tappan built in oven and counter top stove, $100. Will consider trades on newer built-in or chest freezer. 652-3327.

PLANT SALE Over $10. 10 per cent off, over $50. 20 per cent off, over $100. 30 per cent off. Plantarium, Lower Commerce Mall, next to View St. Parkade. 383-6222.

SONY 3-BAND AM-FM TRANSIStor radio, $40; 410-gauge shotgun and case, $45; TV aerial, $10; Intercom system, 4 stations, never used, $25; golf clubs and bag, $50; Sunbeam deep fat fryer, $12; all excellent condition. Phone 479-8692.

ELECTRIC TYPEWRITER, $195; Gestetner model 300, $150; assorted shelving and gondolas, $74 each; cash register, $225; older fridge, good condition, $65; Honda's '65 running, needs work, $75. Call anytime, 478-5473.

FILTER FLOW GE AUTOMATIC washer (V-12), 2-wash action, 2-spin speed, 3-wash temperature, 2-rinse temperature (6 lb., 10 lb., 12 lb. load), excellent condition, $195. 382-0781, 386-9983.

RANGETTE $60; BUNK BEDS $169.50; Hide a bed $235; fireplace bar with electric log $250. Mel's Bargains, 3460 Quadra, 384-3152. Chargex Available.

DRUM SET, 24" STOVE, MISCELlaneous boy's hockey gear, 4 drawer dresser. Bucket seats. Play pen black and white TV, couch and chair. 595-1309 after 6 p.m.

HIDE-A-BED, $195; WASHER spin dryer, $115; single bed, $45; coffee and end tables, $87; vacuum cleaner, $39; chesterfield, $145. 386-6636.

SINGER TOUCH AND SEW PLUS extra sewing equipment. New Spalding left handed and right handed golf clubs, bag and cart. 595-0287.

GENUINE BLACK BEAR RUG with head and claws, perfect condition, $450. Open to offers. 652-3566.

CERAMIC PLANTERS, SMALL and large strawberry pots, made to order. Ideal for Christmas gifts, 642-4303.

SALE OF CHILDREN'S QUALITY second-hand clothes at Norfolk House school, 801 Bank St., 10 a.m.-12 noon.

GARAGE FOR SALE, 23½' WIDE x 30½' long, shake roof, stucco siding, 478-4021 or 478-0054.

MUST SELL Diamond ring set, very nice, like new. 383-2289 after 4.

APT. SIZE 7 CU. FT. DEEP freeze, upright, $225; chrome suite, 4 chairs, $75; call 386-9881.

WATCHMAKER'S TOOLS IN good condition, also watch parts, etc. 112-752-6445.

A SOLID OAK ANTIQUE DINING room table with three leaves. Call 479-8407 after 5 p.m.

19-PIECE STAINLESS COOKware at sacrifice price. Life time guarantee. $249. 385-0637.

40" FRIGIDAIRE, WHITE range, $40. Rugs. Drapes. 383-7005.

OUTDOOR INCINERATOR BARrels, ready to use. Free delivery. $5.95. 383-1328.

NEW DOWN HILL SKIIS AND bindings, slightly used boots, $200. 598-8434 or 595-6233.

FISHER PRICE GARAGE, $10; High chair, Gendorn Carriage, $35; tricycle, $8. 478-3021.

HUMIDIFIER, TOILET SEATS, folding door, chrome hostess rack, grate. 595-2656.

10" DEWALT RADIAL ARM saw, used only a few hours, $250. Garden tools. 478-4085.

NEW DRAPES FOR LARGE LIVing room window, 382-1546.

24" ADMIRAL FRIDGE, EXcellent condition, $70. 382-6628.

SOLID OLDER HIDE-A-BED, $50; long fur coat, $10. 385-6843.

VACUUM CLEANER, LEWYT, carpet sweeper, cheap. 595-8929.

100 MISCELLANEOUS FOR SALE

LEATHER SUEDE COATS like new, ladies' size 14, men's 44, ladies' dresses and cloth coats, luggage, blankets, boxed jewelry, records, etc. Sans Souci Motel, 40 Gorge Road West.

KENMORE DRYER, GOOD CONdition, $125. 652-2540, 652-2614.

YOUTH'S BED FOR SALE. Phone 383-0430.

105 MISCELLANEOUS WANTED

LUNDS AUCTIONS Tuesday — 7 p.m. Friday — 1:30 p.m. APPRAISALS For All Purpose 386-3308

THE SALVATION ARMY Needs your re-usable clothing furniture and household goods. "Help us to help others." Family Thrift Stores. Victoria, Sidney and Langford. For pickup — 386-3295.

Cash — For used Guns Robinsons 1307 BROAD 385-3429

I NEED OLD WOOD OR COAL stoves, old wood furniture, piano stools or benches, tea wagon, old tins, old bird cages, old lamps, any interesting or old curios. Large or small quantities, any condition. 479-2684.

WOOD FRAMED WINDOWS, APprox. 4'x4', which are divided into small even sections of glass panes, also large leaded bevel glass windows, 386-1608, 386-6359, ask for Gary.

DESPERATELY NEEDED PICtures, cards, photographs, programs or anything concerning the B.C. Lions, from 1954 to 1977. Phone 382-9819 or 592-4840 after 6.

WANTED ANY CONDITION Hide-a-beds, over stuffed chesterfields and chairs, will buy or haul away free. 385-8385 or 388-6275, pager 732, any time.

HOUSEHOLD EFFECTS WANTed, you have it, we'll buy it for cash. Esquimalt Trading and Thrift, 388-6542.

WE BUY OR TRADE OLD OR near new furniture in good condition. Tillicum Warehouse Sales, 388-6613.

LOOKING FOR INTERESTING china and furniture of good quality preferably, older. Will buy for cash. 385-9878 after 6 p.m.

HIGHEST PRICES PAID FOR all your household items. Universal Trading Centre, 584 Johnson St., 383-9512.

$ CASH $ For books, magazines, and comics, Snowdens book store. 619 Johnson St., 383-8131.

WANTED Will pick up your unwanted bicycles or parts, any condition. 383-0802.

REQUIRE ROUTER WITH BITS, typewriter, fret or scroll saw. 595-3574.

OLD CAR BATTERIES, RADIAtors, copper, brass, lead. 383-1328. 526 David.

CASH PAID FOR APPLIANCES, furniture, complete household and estates. Pete's Place, 478-6000.

WILL PAY CASH FOR YOUR household items. The Gypsy Wagon, in Market Square, 384-2514.

GLASS SALT AND PEPPER, butter dishes any color, for private collection. 477-4026.

WANTED: LIONEL 027 GAUGE model train cars, etc. Call after 5 p.m. 478-8867.

WANTED: ANTIQUE OAK CHINA cabinet and curio cabinet. 652-1655 after 5:30 p.m.

LEGO BLOCKS WANTED BY mother for her four children. 479-5459.

1950's records for personal collection. Western, rock 'n roll. Rob, 478-6035.

WANTED — BOAT TRAILER suitable for 14' boat, reasonable. 478-4248.

WANTED: LOVE SEAT WITH exposed legs. Book shelves. 385-6843.

WANTED — TENT TRAILER, reasonable. Phone 478-4248.

WOOD STOVE WANTED BY family with four children. 479-5459.

FRIDGES AND FREEZERS bought. 598-7422. All-Temp.

OLD POSTCARDS, ETC. 595-7547 or 383-8311.

SELL OLD BOOKS TO THE Haunted Bookshop, 382-1427.

LINGUAPHONE LANGUAGE course (Spanish). 652-3122.

109 MISCELLANOUS TO RENT

SAWYER SEWING CENTRE RENT TO OWN — Domestic and Industrial sewing machines 640 FORT 388-4728

112 WANTED TO RENT MISCELLANEOUS

SPACE WANTED IN HEATED Greenhouse, 382-0248, 592-7937.

115 SWAPS

BALDWIN ORGAN WITH BENCH and Leslie Tone Cabinet, $850; Roland 330 Rhythm box, $150. Sell, swap, trade or what offers. Telephone 477-0661.

1948 CHRYSLER COUPE CONvertible, partially restored, $1200 or trade for boat or ? 478-6108.

116 COINS and STAMPS

CANADIAN STAMPS, MINT AND used, for sale. 652-2431 after 7 p.m.

117 ARTS and ANTIQUES

AXIOM ANTIQUES Now open, Oak and Mahogany buffet and sideboard from, $129; over 25 pieces heirloom sterling; 2 and 3-bedroom suites "oak, walnut, mahogany", from $349; Empire clock and matching candelabras, $2,000; dressers, from $119; paisley shaw pre 1900, $190; washstands, from $105; spode for 12, $3,500; 30 leaded-stained glass windows and panels, from $39; 12 blue border service plates Spode, $500; draw leaf tables, from $99; French fashion doll 1840, $1,300; oak chairs set of 4, from $105; China cabinets, overmantels, hall stands, prints, floor lamps; chests of drawers, occasional tables, china and glassware etc. 546 Herald St., 1 block down from the Bay. Phone 383-4214. Open 9:30 a.m. to 6:30 p.m.

DOULTON AND ROYAL DOULTON Sale by private collector featuring 35 beautiful pieces. Jug and basin set, teapot and matching hot water jug, coaching scene Jardinieres, plates, cream and sugar, unique stoneware mug, stoneware vases, toby jug and more. (No figurines.) To view 382-5976 Thursday thru Sunday. Cash or certified cheque only please. Deposit will hold piece 24 hrs.

ROSEMARY WELLS OF ROSEmary and Wendy Antiques, 620 Broughton St. wishes to buy antique or older pieces of jewelery, pocket watches and chains. Please call 385-9816 for an appointment. Members of the Victoria Antique Dealers Association.

2 LARGE MAXFIELD PARRISH prints, bought from Newberry, purchase price $75 apiece, will accept reasonable offer. Oct. 25-30th, 1-6 p.m. 933 Caledonia St., Victoria, B.C.

2 SMALL ART DECO PRINTS, from Bastion Curios, purchase price $35 apiece, will accept reasonable offer, Oct. 25-30th, 1-6 p.m. 933 Caledonia St., Victoria, B.C.

ANTIQUES Collection of Staffordshire figures. Total 43 pieces. By appointment 8 a.m.-3 p.m. only. Phone 595-3150.

OLD FURNITURE, RESTORAtion, and repair, free estimates. Please phone 384-5051 or 383-2463.

WANTED, DINING ROOM SUITE to seat at least 10, 592-3390.

117 ARTS and ANTIQUES

1860S OAK 3-PIECE SET, WASHstand, dresser and wardrobe; best offer. 382-0379.

ATTRACTIVE OAK GRAMOphone, Edison Diamond Disc machine plus records. 479-6683.

FURNITURE REPAIRED. ANtiques our specialty. 478-2539.

WANTED, ANYTHING NAUtical, new or old. 385-5522.

120 GARDEN SUPPLIES

B.C. GREENHOUSE BUILDERS Ltd. Quality aluminium-glass greenhouses. For brochures-information write 783 Hutchison Ave., or phone 385-2841 anytime.

GREENHOUSES Cedar and Fibreglass for beauty and performance. Factory to you so you save! D. F. McLean and Sons, 477-8261.

Fertilizer

A-1 STRAIGHT OLD COW MAnure, 7 yards, $49, bag $2; No. 1 old horse manure, 7 yards $30. 595-0773.

SAANWOOD FARMS LTD. Cow manure, 652-2026 or 652-1743. No Sunday calls, please.

PENDRAY FARM, 6 YARDS COW manure, $42 delivered. 477-1519.

Plowing, Rotovating and Cultivating

DON'S TRACTOR SERVICE 477-3913 We rotovate, plow, cut grass and brush also, loading and hauling.

COOPER TRACTOR SERVICE 478-3143 or 477-5167 Grass or brush mowing, rotovating, loading, hauling, lot cleanup.

385-8198 Rotovating, grass cutting, hauling yard cleanup, handyman repairs.

GARDEN ROTOVATING, $15 TO $20 average per job. Call 652-1263.

Seeds, Bulbs, Plants and Shrubs

HEATHER FOR SALE, 5, 6 AND 7-year-old plants, white Lucitanica 2-5' height. Individual $10 each. Will negotiate lot sale. 479-8198.

Topsoil, Rocks and Fill

SCREENED TOPSOIL WITH sand and manure $12 C.Y. Minimum Delivery 6 C.Y. Garden Sand $3 C.Y. Plus Delivery
Sand — Fill
Road Gravel
Drain Rock
Crushed Rock
Bark Mulch — Coarse 1½"-3"
Bark Mulch — Fine ¾"-1½"
E. NIXON LTD.
Office 385-4431
Nights 479-1937
or 479-2995

NO. 1 SCREENED TOPSOIL mixed with sand and manure; 7 yds. $65; 14 yds. $120. Self pickup, $9 per yard. 478-3322.

TOPSOIL FOR SALE $7 PER yard delivered. Minimum 8 yards. Phone 478-1144 or 479-1733.

CLEAN FIELD SOIL, $8.50 YD. 478-5088.

125 PETS and SUPPLIES

REGISTERED ENGLISH springer Spaniels, 1 only, black and white male, 6 months old, $175; 2 only, liver and white males, 7 weeks, ready to go November 1st, $225. Call 479-4929 for an appointmenet to view.

GOOD HOME WANTED FOR spayed three-year-old German shepherd-St. Bernard cross, great with kids and good watchdog; must have acreage or country home. 478-9365.

TROPICAL FINS and FOLIAGE 2719 Quadra 385-1000 SALT and FRESH water fish AQUARIUM SYSTEMS Open 7 Days a Week

BEAUTIFUL BLACK AND WHITE kittens, 1 grey tiger striped, very gentle parents, 8 weeks old. 592-2949 after 5 p.m.

ENGLISH SETTER PUPPIES, reg'd, 8 weeks old, white with black. Cobble Hill. 743-5667 after 4:30 weekdays.

REGISTERED SAMOYED IN HIS prime. Long history of champions. Excellent investment at $200. Phone 652-1587.

MUST SELL REGISTERED 2½ year old collie, preferably to a farm or large acreage. 477-0947 after 5.

MUST SELL TO GOOD COUNTRY home 4-year-old Registered Scotch Collie, best offer. Loves children. 382-5943.

20 GALLON AQUARIUM, LARGE "Habitrail" Hamster cage, large Finch — holding cage suitable for larger bird. 384-2339.

LOVABLE PUREBRED BASset. Neutered, needs good home only. Older couple preferred. Phone 477-3003.

VERY AFFECTIONATE FEMALE kitten, 5 months, free to good home. 385-7766 Local 42. Daytime only.

BEAUTIFUL BEAGLE PUPS. C.K.C. Registered show quality or pet. Comely's, Courtenay, 112-338-6960.

OLD ENGLISH SHEEP DOGS C.K.C. registered pups, good markings. Excelleent nature. $350. Phone 112-923-4530.

LOVING HOME NEEDED FOR Collie Spaniel cross, spayed female ,wormed, shots, 11 months. 386-1078.

DARLING 10 WEEK OLD purebred female toy poodle puppy. $150. 477-9713 after 5.

FREE TO GOOD HOME: BELgium collie, husky, good with children. 478-4491.

FOR SALE: TWO DOBERMANShepherd cross pups, reasonable price to good home. 479-6187.

1-YEAR-OLD ENGLISH SPRINger Spaniel, needs good country home, $25. 388-6998.

FREE TO GOOD HOME SPAYED 2 year old dog. 383-0477 after 6 p.m.

85 GALLON TANK, COMPLETE, fits in showcase, all in excellent condition, $200. 479-8476.

FREE KITTENS, ONE MALE, three females, come over anytime. 3540 Calumet Ave.

FREE TO GOOD HOME, SMALL part Pom, 2 year old female, spayed, very affectionate. 652-2993.

SEAL POINT SIAMESE KITtens, registered, shots, $60. 479-4545.

CUTE TABBY KITTENS, LITTER trained, free to good home. 388-7754.

MUST SELL; 8-MONTH-OLD registered male Daschund, $200 or best offer. After 4, 652-2354.

RED PUREBRED PERSIAN CAT, not registered, 6 years, free to good home. 477-9223 after 6.

NEED GOOD FAMILY HOME IN country for small German shepherd. 382-5690.

COLLIE PUP, SHOTS, REGIStered, country raised, show potential; reasonable. 652-2566.

BEAUTIFUL KITTENS, FREE TO good home. 382-1653.

FREE, TWO FURRY BLACK KITtens. 477-4048.

FREE KITTENS, TRAINED, EUgene. 383-3528. 31 Bushby St.

POODLE, MALE, 3 YEARS, free to good home, 383-9835.

TWO FREE HOUSETRAINED kittens to good homes. 479-0527.

GERMAN SHEPHERD PUP, championship sire. 656-6338.

MALE ST. BERNARD, 10 MONTHS old, $125. 478-3573.

FRIENDLY 10-WEEK-OLD SIAmese kitten, $25. 388-6998.

TWO ABANDONED KITTENS need home, 592-1804.

4 KITTENS, FREE. 386-1086.

DACHSHUND CROSS, 6 MONTHS, looking for good home. 477-1091.

GOLDEN LAB PUREBREDS. Order now for Christmas, 478-6857.

90 GALLON HOMEMADE WOOD aquarium for sale, $50. 385-2821.

WANTED: GOOD HOME FOR 16 month old Scotch Terrier. 384-2054.

127 CHICKS, POULTRY HATCHING EGGS SUPPLIES

WANTED; BARRED ROCK Rhode Island Red or similar pullets. 653-4501 evenings.

WANTED, 6-8 MONTH OLD LAYing pullets. 479-3689.

128 LIVESTOCK SUPPLIES and EVENTS

REGISTERED QUARTER-HORSES 7 years, 15'1 hand mare "Quincy Bobba" excellent youth horse, for trail, pleasure, riding horse. A.Q.H.A. points. 8-year-old 15 hands black mare "Lady Tivo Pep" successfully shown in trail and pleasure by youth. 2-year-old 15'1 hand gelding by "Sire Colonel". Unbroke, excellent potential in trail, reining and pleasure. For information phone 477-5950.

TOP QUALITY HAY, 50 PER cent clover, 50 per cent rye and orchard grass, $1.75 bale, special price on 100 bales or more, E. H. Thompson, 1814 Jeffree Road, 652-2316.

JOHN MacNUTT TRUCKING Sawdust shavings and hog fuel. 479-6560, 479-1908.

BOARDING New box stalls, 10x12 available immediately, riding area and trails. North Saanich, reasonable rates. 386-7690.

IMPROVE YOUR BEEF HERD, quality bred bull, proven, well mannered, just three, approximately 1500 pounds, $550 or will trade for good hay. 479-7308.

HORSE BOARDING, NEW BOX stalls, with runs, daily turn out, good pasture, complete care, lighted riding ring, trails near, Burnside area. 479-6259.

PASTURE SHORTAGE FORCES sale. One 6 year old Hereford cow, one ¾ Charlious 4 year old cow, no reasonable offer refused. 658-8950 or 743-2503.

EXCELLENT QUALITY HAY 1ST and 2nd cut, some dlivery available. Meadowbrook Farm, Cowichan Station, 748-0030.

LOWERY AND YOUNG TRUCKING Shavings, sawdust and hogfuel. 479-6452.

DOUBLE REGISTERED purebred Arabian mare, excellent blood lines and good brood mare, $250. 652-3206.

TWO HORSES FOR SALE, WESTern and English, reasonable prices. 386-8233.

HAY AND STRAW FOR SALE. Deliveries arranged. Griers Farm Ltd., Duncan. 746-6550.

BOARDING HORSES, BURNSIDE Rd., Stable, riding ring, pasture, feed. 479-5075.

WANTED: WESTERN TRAINED, and road safe pony, under 15 hh. Phone 652-4348.

WEANER PIGS, 7 TO 10 WEEKS old, like butterballs, $30 to $35. 652-2527.

SAANWOOD FARMS LTD. Hay and straw, 652-2026 or 652-1743. No Sunday calls, please.

4-YEAR-OLD HALF-thoroughbred gelding, 16 hh. Phone 748-8967.

ENGLISH AND WESTERN, USED saddles wanted, Circle E Saddlery, 388-7434.

BARGAIN 3-YEAR-OLD THORoughbred colt for stud purposes. 656-3074.

80 BALES OF GOOD ORCHARD hay, will deliver free to best offer. 477-5150.

PINTO GELDING, 15.2 HH, EXperienced in Western, English, $195. 592-7506.

TOP QUALITY HAY, $1.75 BALE. Free delivery. 653-4556.

FEED POTATOES, $25 TON. 6858 Pat Bay Hwy. 652-1582.

CALF, BORN MARCH, $50. 479-8734 after 6 p.m.

STALL AVAILABLE AT Glenshe Stables, 652-2444.

MILKING MACHINE, LIKE NEW, $250. 642-3672.

130 HEAVY EQUIPMENT and MACHINERY

HABITAT 2000 994 GOLDSTREAM AVE 478-0811 DL 00784A
RENT A BOBCAT BY THE DAY, WEEK, MONTH, FROM $55.

1975 Case 580B Backhoe loader, excellent condition $12,900.

SHAKE MILL — SPLITTER 18" and 24" edger trimmer packer crate, single drum winch. New utility trailer, 10" car wheels and axles. Model "A" Ford motor and transmission, 1925 Buick Radiator. 749-3397.

ONE TD18A TRACTOR, WINCH and blade, offers. 479-7476.

POWER TAIL GATE 1500 POUND lift, $1000 or offer. Phone 383-1328.

135 FARM IMPLEMENTS

1975 ALLIS CHALMERS, 20 HP with front end loader, good condition, $3,995. Call after 6 p.m. 474-1391.

GOOD SELECTION USED TRACtors. J. Grieve Motors, 652-1642.

150 CARS FOR SALE

ONLY $2495 1972 Oldsmobile Royale 4-door hardtop, royal blue with matching vinyl roof. Radio with tape, auto, P.S., P.B., cruise control, air conditioning. Call Art Boyer 478-1741, Res. 592-9301. McCallum Motors. DL 00850B.

1966 PLYMOUTH SATELLITE 2 door hard-top, bucket seats, 318 Automatic, Console, new black paint, new cragars. New Brakes, etc. $1600., phone 386-8838, 8 a.m. to 4:30 p.m., nights and weekends 385-6480.

1977 HONDA CIVIC, 2-DOOR hatchback, 4-speed trans., radio, green in color, only 10,000 miles, excellent condition, call Ross Owens at McCallum Motors Ltd. DL00850A, 382-6122.

76 TRANS AM, 14,000 MILES, air, power brakes, power steering, tape deck, custom interior, 4 speed, 400 cu. in.; best offer over $6625. 592-3413.

GRAB IT WHILE YOU CAN! Clean '64 Falcon, new clutch, brakes, and exhaust system, oil — amp gauges, dual speaker control, runs well, $250. firm, 383-0336.

FORD FAIRLANE FASTBACK, 1968, LOW MILEAGE, MUST HAVE CASH. 40 GORGE ROAD WEST, SANS SOUCI MOTEL.

1965 CHEV IMPALA SS, $600; 1968 Pontiac Parisienne 2+2, $750. 479-1749 after 5. 3978 Cedar Hill Crossroad.

'65 CHEV IMPALLA 4-DOOR hardtop, good running condition, needs minor repairs, $150 or best offer. 595-1354.

1971 VOLVO 144S, STANDARD, excellent condition, snow tires, radio, hitch, one owner, $2450. 743-9009 evenings.

1966 CHEV BELAIRE, FOURdoor, excellent running condition, automatic, power steering, new tires, tested till August 78, asking $525. 592-9604.

PORSCHE 911T, 1969, RENOVATed, immaculate, for appointment to view, phone 474-1934 or 743-2880 evenings.

1974 AUSTIN MARINA, 4-DOOR, dark green with tan interior, 42,500 miles, excellent condition. Asking $2,000. 383-7337.

1973 CHEVY NOVA, 4 DOOR Sedan, 307 V-8, automatic, power steering, radio good tires, tested. 478-5333.

2 FORD STATION WAGONS, ONE Squire, running, one Country sedan, not running, both for $285. Phone after 3:30, 478-2533.

'67 COUGAR GT 390, PISTONS, cam and headers. Body in good condition. Offers. 642-3247.

1974 GREMLIN, AUTOMATIC, 6 cylinder, $1800 or best offer. 592-1589.

1966 VALIANT; 1964 FORD VAN. Offers. Wrecking 1964 Valiant 385-1733.

FOR SALE: '68 BUICK SKYlark, Custom, must sell, 65,000 original miles, 385-3646.

'69 DODGE DART, GTS, REbuilt 340, 727, console, radials, good condition, after 5, 595-1962.

1971 CHARGER 383, V-8, AIR conditioning, excellent condition. $2,400. 592-2645

1972 CORTINA "L" SPORTS AUtomatic. One owner, 36,000 miles. $1495. 592-4602.

1972 TRAVELALL, $1495; 1967 Lincoln, 4-door, convertible, $4595. 592-3231.

70 AND 68 AUSTIN, FRONT wheel drive, in good condition, low mileage, $1100 each, 478-7321.

EL CAMINO 59, 283, AUTOMATIC, power steering, beautiful shape. $2500. 478-7321.

1968 PLYMOUTH FURY II, V8 automatic, power steering, excellent condition. $950. 385-2371.

1974 VOLKSWAGEN BEETLE, stereo, sunroof, 26,000 miles. Phone 595-1579.

150 CARS FOR SALE

DATSUN VOLVO McCallum Motors Ltd.

OCTOBER SAVINGS ON OUR COMPLETE USED CAR INVENTORY

67 COUGAR 2 dr., HT, V-8, auto., P.S., Stereo. Good unit. $1995

77 FORD F350 PU and camper, V8 auto. P.S., P.B., radio, tape, CB radio, cruise control. Camper has fridge, furnace, stove, toilet, stereo, intercom and lots more. $9495

68 CAMARO Sports Coupe, auto. Wide ovals, color keyed mags. Excellent condition. $2895

68 FORD TORINO Fastback, V-8, auto., P.S., P.B. Radio. $1595

75 VOLVO 245DL. S.W. Auto., P.S., P.B. Radio. $5695

76 CAMARO 2 dr. cpe., 6 cyl. auto., P.S., P.B., radio. $5295

75 PLYMOUTH ROADRUNNER 2 dr. HT, V8 auto, radio. $3695

74 CHEV ¾ PU and canopy, V8 auto., P.S., P.B., radio. $3495

77 DATSUN B210, 4 dr. auto. Radio, moldings, underseal. $4195

76 TOYOTA CELICA LIFTBACK, 5 spd. AM-FM radio. Radial tires, like new. $5295

100 POINT BCAA INSPECTED

DOWNTOWN 1101 YATES AT COOK 382-6122 Dir. Loc. 0085A

COLWOOD 1856 Island Highway 478-1741 Dir. Lic. D-0850

1973 MERCURY MONTEGO MX, Brougham, 351, power steering, power seats, power brakes and windows, A-1, must sell. 382-1331, 10 to 4, Tuesday thru Saturday, 384-7712 adter 6. $3,200 obo.

REPOSSESSED 1977 Plymouth Fury salon sedan, Spanish gold metallic. All power, vinyl roof, $5300. Phone 384-8124 Pager 506.

75 DODGE CORNET-BROUGHAM, 2-door, auto., slant six, one owner, 7 wheels and tires, burgundy with white silicone roof, $4,300 or best offer. 386-9993.

1968 OLDS DELTA CUSTOM 4-door hardtop, power brakes, steering, excellent running condition, body fair; must sacrifice, any reasonable offer. 598-5386.

1976 ACADIAN, 4-SPEED, REAR defrost, 16,000 miles. No accidents, immaculate condition, must sell to complete University. $2,995 or best offer. 382-2775.

1977 MATADOR SEDAN, AIR conditioned, cruise control, AM-FM 8-track stereo. A lovely car. 15,000 miles. Auto, air shocks — and all goodies, 592-0101.

1976 MONTE CARLO LANDAU power steering, brakes, windows, seats. Tape deck, clock, tilt steering, wire hub caps. Well looked after. Offers. 112-748-9746.

'74 GREMLIN X, 35,000 MI., 304 cu. in, fresh tune up, new rubber on mags, bl. and wh., black velvet interior, air shocks, $2,000 or best offer, 386-6497.

'65 CUDA. NEEDS TIRES AND paint, brand new drive train, $2000 or best offer. Phone 478-2138, ask for Paul.

BUYING TRUCK — 1968 DATSUN Wagon, very clean, new valve grind and muffler, just tested, $975 firm. 595-5365.

67 DODGE DART, SLANT 6, NEW brakes and exhaust, chromies, good condition, $850 open. Calls after 5:30, 479-4009.

'68 IMPALA WAGON, POWER steering, power brakes, automatic, good clean condition. $1,000. After 6, 479-8715.

1970 CUTLASS SUPREME 2-DOOR hardtop — garage kept, low mileage, mint condition. 388-7642 evenings.

1976 HONDA HATCHBACK, mags, radial tires, like new condition, AM-FM stereo cassette deck. 477-2530.

1969 VOLVO 144, STANDARD with radial tires, radio, good condition, $1200 or offers. Call 385-6604 4-7 p.m.

'72 DEMON 340 4-SPEED, $1350 or best offer. Phone 478-3996 or 479-3576.

'71 AUSTIN AMERICAN 2-DOOR yellow, standard transmission, $600. 592-2555.

$350. 1964 GM ENVOY. LOW mileage, excellent condition, 1 owner, runs on air, 592-1751.

1963 BUICK RIVIERA, EXcellent condition, offers to $1650. 478-0723, 478-8429.

1972 MG MIDGET, 33,000 MILES, new electrical system, $1850. 479-3536, after 6 p.m.

1973 128 FIAT, GOOD CONDItion; inspected. 40 mpg. First $995 takes. 383-3951.

1964 FORD GALAXIE 500, EXcellent condition. Phone 384-6710, after 5 p.m.

MUST SELL 1968 FORD GALAXie, good condition, V-8 automatic, $475 or best offerr. 384-7648.

FOUR-DOOR 1970 DATSUN 510, good condition, $850, 382-2306.

'66 VALIANT SIGNET, $500 OR offers. 382-1556, 382-8932.

1974 TOYOTA COROLLA SR5, 5-speed. 385-0343.

MUST SELL '73 VEGA. GOOD condition, $1100. 382-1572.

'72 MAZDA 808, ASKING $395. 479-9494.

150 CARS FOR SALE

Garden City Auto Sales LTD.

LOOK and COMPARE

76 T-BIRD, full power, AM-FM tape, 13,000 miles $8695
76 CORVETTE Panel top, air, full power, radio $9495
75 T-BIRD, Full Power, AM-FM, Tape $7895
74 DUSTER, V-8, AT., P.S., P.B., Radio $2995
74 NOVA V-8 4-speed. Headers 45,000 miles, immaculate $4295
74 CAPRI V-6 4-speed 35,000 miles Immaculate $3795
74 ASTRE Safari station wgn., 4-speed, clean $1895
73 DODGE MONACO, station wagon V-8 auto, P.S., P.B., Air $3295
73 PLYMOUTH, P.S., P.B., Radio $2995
73 COUGAR, P.S., P.B., Radio $3495
73 LEMANS, P.S., P.B., P.W., Radio $3195
73 PINTO Squire, S.W., 4-Spd., Radio $1995
73 FIREBIRD, P.S., P.B., Radio $3595
72 VOLKSWAGEN 411 auto. $2495
71 BMW 1600 4-speed radio $1395
71 DATSUN 510 2-dr. 4-spd. radio $995
71 MUSTANG MACH I, P.S., P.B., $3195
71 LEMANS Convertible, P.S., P.B., Radio $2395
70 METEOR 9-Pass. S.W. Full power, tape deck, 63,000 miles $1595
69 ACADIAN 4-dr. sedan, 6 standard. $1095
69 NOVA 4-Dr., V-8, Auto., P.S., P.B., 50,000 miles $1895
68 CYCLONE, P.S., P.B., Radio $1395
68 EDSEL Immaculate $2500

TRUCKS

77 FORD F150 Pickup, V-8, Auto., P.S., P.B., Radio, 8,000 miles $6195
75 DODGE, 6, Radio $3295
74 FORD 3-ton Moving Van, 50,000 miles, hydraulic rear lift. Immaculate $8695
72 FORD 1-ton pickup V-8, 4-speed $2595
71 DODGE ¾-Ton, V-8, At., P.S. $2195
71 MAZDA Pickup and Canopy $1895
71 CHEV. Suburban, V-8, At, $2595
68 FORD ½-ton pickup, V-8, 4-speed $1595
60 VAN Camper $1695

All Offers Considered
TRY YOURS!
We Pay Cash
FOR GOOD CLEAN CARS!
2978 Douglas
382-9111
D-00319A

THE PRICE IS RIGHT! 1973 Ford LTD. Country Squire station wagon. Fully power equipped including air conditioning. Hurry and phone CHARLIE PETERSON now for personal service at EMPRESS PONTIAC BUICK G.M.C. LTD., 382-7121, or Res. 592-0458. DL 01227A.

SIDNEY CAR MART
Shop in Sidney and SAVE-
Extra Clean
Late Model Cars Trucks and Vans
9757 5th St. D01591A. 656-2432.

BEAUTIFUL 68 Cougar, new metallic blue paint. Very clean, immaculate condition. New shocks (4), 37,000 original miles. Rebuilt and reprogrammed transmission. Extras. Asking $3,000. 383-2289 after 4 p.m.

68 MUSTANG 390 auto., new paint, FAST! YATES AUTO SALES Ltd., 950 Yates., 388-7722. D-01610A.

FORD GALAXIE 500, 1971, VINYL roof, 2-door hardtop, air conditioning, new tires, trailer hitch, excellent condition, must sell immediately, best offer to $1,900. 474-2610.

1976 PONTIAC ACADIAN "Woody" automatic hatchback, $3300; also 1976 Chevette standard, $2400. Phone 388-7874, 8 a.m. to 5 p.m.

1967 REBEL STATION WAGON, good reliable transportation, easy load trailer hitch. Phone 923-5753 collect. Campbell River, B.C.

1967 PONTIAC PARISIENNE, mechanically sound, body work needed. 592-4481 between noon and 5. Ask for John.

MUST SELL '71 NOVA, GOOD condition, 350 4-speed, new TA radials, clutch, brakes, suspension, etc. Offers. 478-1837 or 478-4721.

'77 HONDA HATCHBACK, 4-speed, AM-FM cassette, radials, side mouldings. $3,800 firm, 383-3717 between 5 and 7.

1966 VALIANT, SLANT 6 ENGINE, only 65,000 miles, just tested, new radial tires, excellent condition. $895. 384-5827.

RARE HONDAS AVAILABLE, CVcc, and Accords 5 speeds and automatic available, ask for Bud, at 388-6921 DL1627 Metro Honda.

RARE 1963 MERCURY METEOR, imitation hardtop. A1 condition throughout. $600 or best offer. 598-6487.

1975 PACER, EXCELLENT CONDITION, standard, radio, 8,000 miles, white upholstery. $2,850. 479-2731 after 6 p.m

MOVING, MUST SELL 1964 Comet 404, V-8 3-speed, four door, with snow tires, inspected, $650 or nearest offer. 383-0894, 382-2966.

1970 MERCURY MONTEGO, 4-door sedan, power steering, automatic, radio, very good shape, $895, 652-1581.

1970 TORINO, AIR CONDITIONING, 4-door hardtop, low mileage, in excellent condition, $1600. 642-5852.

1973 TOYOTA CORONA MARK II, 2-door hardtop, 4-speed, radial tires, new shocks, muffler, $3,000. 382-6409.

'73 TOYOTA COROLLA DELUXE, must sell. Y22-3868 Shelbourne between 5 and 8 p.m.

'69 DATSUN 510. LOW MILEAGE and extras. Phone 477-2237.

150 CARS FOR SALE

METRO TOYOTA

77 TOYOTAS CLEARING From $2995

USED CARS

SPECIAL!
75 MERCURY BOBCAT
3 Dr. Runabout Automatic
$2438

76 Dodge Van
75 Datsun B210
77 Vista Cruiser Wgn.
75 Firebird
76 Camaro
73 Toronado
73 Corolla Wagon
72 Corolla Wagon
72 Corolla Coupe
73 Gremlin
72 Pontiac Le Mans
74 Fury II
70 Olds 4-dr. Htp.
74 Vega
74 Celica GT
73 AMX
74 Sebring
74 Volvo Wagon
73 Mercedes 280
76 Maverick
72 Ventura
72 Westphalia
73 Pinto Squire Wgn.

100% FINANCING
on Approved Credit
NO REASONABLE OFFER REFUSED
Open 'til 9 p.m.
386-3516
Metro Toyota Ltd.
625 Finlayson
Dealer Lic. 00431A

METRO TOYOTA

THREE POINT MOTORS

'77 DATSUN 200 SX Luxury sport car, only 7,000 miles $4,995
'77 DATSUN 710 Four-door automatic, vinyl roof, AM-FM, 1,600 miles $4,995
'77 DATSUN 710 Two-door, metallic green, AM-FM radio, 3,500 miles $4,371
'77 DATSUN B 210 Four-door automatic, radio, $1,000 less than new '78 $3,795
'76 VW SCIROCCO Silver beauty with sunroof. Only 10,000 miles! $5,595
'76 DATSUN 710 Four-door automatic, vinyl roof, radial tires, AM-FM radio $4,395
'75 MAZDA 808 Sporty red coupe with radial tires, radio $2,595
'74 DODGE WAGON Monaco with air conditioning. A luxury wagon! $4,395
'74 DATSUN WAGON only 32,000 miles on this well-kept 610; radial tires, AM-FM radio $3,395
'74 CHEVY VEGA Sporty red hatchback, wide ovals, radio $2,395
'73 MERCEDES 280 Four-door sedan, automatic, power steering, power disc brakes, AM-FM radio, radial tires $10,475
'73 PLYMOUTH Satellite four-door sedan, automatic $2,595
'73 DATSUN PICKUP Sportruck $2,395
'73 TOYOTA CORONA roomy and economical $1,995
'72 FORD CAPRI only 38,000 miles on this sporty red automatic, radio, radial tires $2,395

2620 GOV'T
AT HILLSIDE
385-6737
Dealer Licence D00740A

No Depreciation
70 PONTIAC PARISIENNE Convertible P.S., P.B., new top, good condition, only $1795. Drive all winter, sell next June. You have to be a winner.
PAINTER MOTORS LTD.
1513 Quadra at Pandora
D-00346A 385-0122

CLASSIC
1963 Chev Impala 4-door hardtop, V-8 automatic, power steering, power brakes, 2 owners, extra clean, must see, 477-2431.

68 MUSTANG COUPE 34,000 original miles, 289 3-speed automatic, tremendous gas mileage, this car is in excellent condition and must be seen, $2295. 598-7565.

'71 DEMON, 318, STICK-SHIFT, Offers, 385-5835, 479-9844.

1972 DATSUN 1200, RED, 42,000 miles, $1500. 598-3974.

'55 T-BIRD, EXCELLENT CONDITION, 386-9715.

150 CARS FOR SALE

DOUGLAS VOLKSWAGEN PORSCHE AUDI

1977 DELUXE RABBITS AUTOMATIC – DEMOS –

DRASTICALLY REDUCED

$AVE NOW!

77 VW RABBIT, 2-door, automatic, sunroof, vents, radio, leatherette. Red! Stk. No. T4006 $5195
77 VW RABBIT, 4-door, automatic, sunroof, vents, radio, leatherette, etc. Brown. Stk. No. 74012 $5395
77 VW RABBIT, 4-door. Automatic, sunroof, vents, radio, leatherette, etc. Yellow! Stk. No. 74014 $5395
77 VW RABBIT, 2-door automatic. Slider roof, radio, leatherette, etc. silver metallic! Stk. No. 74173 $5595
77 VW RABBIT, 2-door, automatic, leatherette, radio. Green! Stk. No. 74278 $5395
77 VW SCIROCCO. Automatic, radio. Demo! Malaga red! Stk. No. 7709 $6295

GOOD SELECTION
1978 VW RABBITS

For a demo drive and further information, contact any one of our sales staff!

Brian Drage - A.S.M.
Bill Cuff
Brian Ashford
Bill Knowles
Eugene Haire
Ken Mitchell
David Flett

100% Financing on Approved Credit Scotia Plan!

Douglas Volkswagen Ltd.
Porsche - Audi
3329 Douglas Street
388-5466
Dealer Licence 00341A

PAINTER MOTORS LTD.

75 COROLLA stn wgn. 4-speed
74 CHALLENGER 318 auto. P.S.
74 CELICA GT 5-speed
73 CAMARO Auto P.S., P.B.
73 PINTO Stn. Wgn., 4-speed
71 T-BIRD, 4-Dr. Loaded
71 COUGAR XR7, auto., P.S., P.B.
70 CHALLENGER V-8 auto, P.S.
69 MUSTANG 302 Auto. SOLD
69 MALIBU 307 V-8 auto, P.S.
69 OLDS CUTLASS convertible
68 FIREBIRD V-8, auto, P.S. P.B.
67 MUSTANG GT 390, V-8. SOLD
65 MUSTANG 289, V-8, auto.

"SPECIALS"
73 TORINO wagon P.S., $2295
70 MAZDA 1200 4-spd., radio $ 795

100% BANK FINANCING O.A.C.
1513 QUADRA at PANDORA
D-00346A 385-0122

GAS-SAVING 1976 PLYMOUTH Arrow. 250-pound mag cannot live with anything less than a big vehicle. Paid $4200 10 months ago, will sacrifice about $1000. Only 6000 miles. Still-new smell. Extras. 743-9675 Shawnigan Lake.

1968 PLYMOUTH SPORTS FURY 3, power steering, power brakes, 383 engine, Rally wheels, new exhaust system and brakes, trailer towing package, excellent condition, $1100 or best offer. 479-6664 after 4 p.m.

1971 DATSUN 510, 46,000 MILES, 4-speed, radials, new clutch, seat belts, very good condition. Asking $1450 or offers. Phone after 6, 385-0158.

SAVE $2-$3,000! GOOD BUSINESS or trailer towing car, '75 Chrysler, 19,000 miles, $4500. Will consider all offers. 477-8355 after 9 p.m.

SCARCE MODEL: 1966 Chevelle Malibu, convertible, good condition, $1,375, 592-7792.

J. C. MOTORS LTD.
837 Yates D-00115A 384-0921
68 FORD V-8 Auto $1,095.

1972 CORTINA 2000, NEW brakes, rebuilt transmission, $700 or offers. After 4 p.m., 642-4551.

1969 FORD RANCH WAGON. Good running condition, $1000. 598-8434 or 595-6233.

1971 VOLKSWAGEN BEETLE, excellent condition, $1550 or offers. 479-6693.

1965 VAUXHALL, EXCELLENT condition. Tested $600. Phone 592-7797.

1968 BUICK WILDCAT, ALL LUXURY equipment, $1000, 383-0897 after 5 p.m.

1975 HONDA CIVIC HATCHBACK, sunroof, loaded with options, excellent condition. 598-3786.

1976 MONTE CARLO, $4500 FIRM. 595-7510.

150 CARS FOR SALE

Brian Holley MOTORS LTD.
SUBARU
VOLVO

UNUSUAL IMPORTS

From Italy

74 FIAT 128 GT 2 dr. Sport wheels and exhaust, super clean. $2,195.
74 FIAT 128 2 dr., dk. blue, radio, new radials, mechanically A-1. $1,895.
72 FIAT 128 Wagon, positano yellow, recent major service. $1,695.
70 FIAT 124 Sport Coupe 5 spd., new white paint, probably the best example in town. $1,995.

From The Orient

76 COROLLA SR5 Liftback, bright yellow, BCAA tested, as new. $3,995.
75 COROLLA SR5 Coupe, sport exhaust, spoke mags, raised letter tires, windshield tint. $3,795.
71 CORONA, 4 spd, radials, excellent transportation. $ 795.
68 DATSUN pickup, canopy, very well maintained and clean. A good buy at $1,395.

From The U.K.

74 AUSTIN Mini, black tulip exterior, low mileage, immaculate. $2,195.
68 VIVA wagon, auto., 33,000 miles, radio, extremely clean. $ 995
68 CORTINA auto., ideal 2nd car, radio. $ 995.

From France

72 RENAULT R10, automatic, very low mileage, radio. $ 995.

Brian Holley
MOTORS LTD.
3319 DOUGLAS
Between Woodwards and Woolco
DL 00903A 384-1161

REG. MIDGLEY AMC Jeep

THE TALK OF '78

Is The AMC CONCORD "DL"
The Luxury Compact!
Base: $4695
Includes Dealer Prep Freight & The AMC Buyer Protection Plan.
... LOOK AT THESE FRESH TRADES:

76 HORNET, 2 door, 6 cylinder, automatic, power steering, power brakes, radio, vinyl roof, white wall tires. $3895
76 GREMLIN X, V-8, 3 speed, low miles. $3495
71 MAVERICK, 6 cylinder, automatic, power steering, low miles. $1995
71 VW Fastback, 4 speed, radio. $1978

REG. MIDGLEY AMC Jeep
736 Cloverdale 385-8756
D.L. 00247A
'Same Location Since 1964'

69 Olds 442
1 owner, low miles, showroom condition. YATES AUTO SALES Ltd., 950 Yates, 388-7722. D-01610A.

1973 808 ORANGE MAZDA Coupe, lady driver only, low mileage, automatic, August safety check, like new condition. Reasonable offers. Phone 388-5194 or 479-9813 and ask for Mrs. Austin.

IMMACULATE
1974 Dodge Challenger, red in color, one owner, 16,500 original miles, ET mags, Concorde 50's. Lakers. 385-3023.

1975 CHEVELLE MALIBU CLASSIC, p.s., p.b., V8 automatic, deluxe interior, 7 tires, excellent condition, $3950. For quick sale. 384-1566.

1969 CHARGER SE, MOTOR COMPLETELY re-built, new transmission, 2,300 miles, high performance, 450 h.p. Must sell. Best offer over $2,000. 479-0688.

1967 FORD 6 CYLINDER, GOOD body, good tires, motor needs work. $350. 1962 Studebaker, Lark, running condition. $150. 592-6891 or 386-6434.

1974 ASTRE HATCHBACK, IMMACULATE condition, mags and air shocks available; offers, $1700. 477-2978.

'71 240Z, EXCELLENT CONDITION, low mileage, $4000 firm. 642-4462.

1967 VW BEETLE, 63,000 ORIGINAL miles, just tested, excellent, $800. 383-7263.

1975 VOLKSWAGEN SCIROCCO, phone 383-2205 after 6 p.m.

53 MORRIS SEDAN, EXTRA body and parts, 388-6298.

'65 COMET CALIENTE; OFFERS. 385-3526, Lori.

150 CARS FOR SALE

Cornell CHEV/OLDS Cadillac CHEVROLET TRUCKS Sales/Service 385-5777

The Boss Says . . .
MOVE 'EM OUT

HUGE INVENTORY OF NEW '77
—CHEVETTES
—VEGAS
—NOVAS
—CHEVYS
—CHEVELLES
—OLDS
—CUTLASS

NOW
IS THE TIME TO DEAL

75 CAMARO Offers
73 OLDS 98 Offers
76 MALIBU Offers
76 CADILLAC Seville OFFERS
76 CHEVETTE 4-spd. $2695
76 CHEVELLE Classic OFFERS
75 LINCOLN Town Coupe, Loaded OFFERS
77 LE MANS 2-dr. OFFERS
73 COUGAR Auto. OFFERS
75 DODGE ¾-ton Club Cab Offers
71 GALAXIE 4-dr. OFFERS
74 FIAT X19 OFFERS
77 MONTE CARLO $5895
76 NOVA $3295
76 DODGE 4x4 OFFERS

OVER 100 UNITS TO CHOOSE FROM!
FULL FINANCING AVAILABLE!
CORNELL
CHEV-OLDS LTD.
3050 Douglas—385-5777
Dealer Licence D-00681A

PLIMLEY
BRITISH LEYLAND
1010 Yates
382-9121

77 PINTO Town Cruiser $4795
77 HONDA CIVIC Hatchback $3795
76 VEGA G.T. Hatchback $3495
76 CORDOBA, loaded $6495
76 VOLARE Wagon, 6 cyl. $5295
75 CHEVY Nova $3699
75 CHEVY Monza $3695
75 DODGE Dart, 6-cy. 4-dr. $3595
75 V.W. BEETLE $2695
74 MAVERICK Grabber $2995
74 VW BEETLE $2195
74 TOYOTA Corona 2-dr. $2595
73 PINTO, Auto. $2695
73 MAZDA RX2 $2195
73 FORD Cortina $1695
72 DATSUN 510 $1495
70 Country Squire, Loaded $2300
67 VOLVO 144 $1995
66 FORD S.W., V8 $445

AND MANY MORE
Shop Yates Street
FOR TOP VALUES
Open 9 a.m.-8 p.m.
Dealer Licence 572A

Millstream CHEVROLET
DROP BY AND SEE OUR OUTSTANDING SELECTION OF USED CARS AND TRUCKS
OPEN
MON.-FRI.
8:30 a.m. - 9 p.m.
SATURDAYS
9 a.m. - 6 p.m.
Millstream Chevrolet Ltd.
1730 Island Highway
474-1211
Dealer Lic. D01384A

1976 MONTE CARLO, POWER steering, power brakes, tilt steering, 7,800 miles, excellent condition. 383-3345 after 7 p.m.

1977 DODGE COLT 2-DOOR automatic, radio, yellow, 4000 miles; 5 months left on factory warranty. Appointment to view, 656-6763.

65 CUTLASS 2-DOOR, POWER steering, power brakes, tested, excellent condition, $675. 388-5779.

STUDENT MUST SELL
1976 VW Rabbit, 12,400 miles; offers. 385-2269.

'63 CHEVY II STATION WAGON, standard, 6 cylinders, $700 or best offer. Phone 383-1564 after 5.

'51 PLYMOUTH, BUSINESS man's coupe, needs piston, the rest perfect; best offer. 386-7928 after 5.

'59 VW, NEW PAINT AND brakes, tested, $250. 598-1649.

150 CARS FOR SALE

ENSIGN CHRYSLER PLYMOUTH

1977 MODEL YEAR END SALE NOW ON

Cars Checked by Car Clinic Diagnostic Centre

GOV'T TESTED

2-Year Written Warranty

76 Plymouth Gran Fury S.W.
77 Volare S.W.
75 Volvo 164
74 Satellite Custom
75 Chrysler Newport
75 Plymouth Fury Salon
74 Ford Pinto Wgn.
72 Plymouth Cricket
73 Chrysler Newport
71 Plymouth Fury
73 Toyota S.W.
70 Olds Delta 88
76 Audi LS 100 Sedan
75 Valiant
76 Audi Fox
72 Dodge Dart
75 Olds Toronado
72 Mazda 616
77 Volare Sedan
76 Buick Century
77 Dodge Charger SE
74 Ford Mustang II
75 Chrysler New Yorker
76 Fury Salon
75 Dodge Coronet
76 Gran Fury
75 Fiat 124
72 Valiant Duster
76 Fury Sport
73 Meteor Rideau 500
76 Volkswagen Rabbit
76 Austin Mini
75 Montego MX
74 Ford Gran Torino
69 Ford Mustang
66 Chrysler 300
74 Valiant

COME IN TODAY AND LOOK OVER OUR SELECTION OF DIAGNOSTIC CHECKED USED TRUCKS and VANS

77 D300 CAB & CHASSIS
76 DODGE VAN
77 DODGE P.U.
76 DODGE W 100 P.U.
76 DODGE D 100 P.U.
76 DODGE D 300
75 DODGE D 300
75 B200 DODGE VAN
74 DODGE D 500
73 DODGE D 100 CLUB CAB
75 DODGE ¾-ton 4x4

PLUS MANY MORE
No Down Payment
100% Bank Financing
INCLUDING AUTO. INSURANCE O.A.C.
ENSIGN
Chrysler-Plymouth Ltd.
DOWNTOWN
YATES AT COOK
Dealer licence number D495A
386-2411
Open Weekdays
Till 9:00

69 AUSTIN MINI VAN, REBUILT 850, 6,000 miles, good running condition. New paint and exhaust, collectors items. Offers. 385-1185.

76 CORDOBA AIR CONDITIONED, FULL power, 400 lean burn engine, $6500, 388-9838.

1965 VALIANT WAGON, CAREFULLY driven and maintained, offers over $500. 479-6993.

1967 MALIBU, AUTOMATIC, 4-door, 6 cylinder, $700. Offers. 477-3360.

1969 FORD, 4-DOOR, AUTO, 6, new engine. 479-2926 after 5. 1002 Keren Cresecent. $625.

1967 CAMARO SS, 350, 4-SPEED, 4-barrel and headers. $2,000. 385-4926.

1967 LTD, ALL POWER OPTIONS, good all round, asking $850. 383-8071.

'67 CHRYSLER NEWPORT, RUNS but has body damage, $100 or offers. Call 383-4347.

1970 CHALLENGER, V-8, AUTOMATIC, p.s., mags, excellent condition, $2,800. 385-8982.

'74 VEGA HATCHBACK, AUTOMATIC, radio. Good clean condition, $2,000. 595-2101.

1974 FIAT 128, IMMACULATE condition, 33,000 miles, $1,600. 658-1115.

1972 CORTINA L, LOW MILEAGE, $1,800 or best offer. 595-1064 or 592-2241.

150 CARS FOR SALE

SUBURBAN MOTORS

TEST A FIESTA TODAY!

Plus! Plus!

FORD TRUCK COUNTDOWN

77 PARCEL VANS
77 F100 PICK-UPS
77 F150 PICK-UPS
77 F250 PICK-UPS
77 F350 CAB & CHASSIS

Financing by Ford Motor Credit On Approval

SUBURBAN MOTORS
3377 Douglas St.
386-6131
Dealer Lic. 00863A

METRO HONDA

78 HONDA'S ARE HERE NOW!

USED CARS

76 CAMARO LT.
76 HONDA Hatchback Std.
76 HONDA Hatchback Auto.
75 CHARGER SE
75 FORD Comet, 4 dr.
75 BRICKLIN
75 MONTEGO MX Stn. Wgn.
75 BOBCAT Stn. Wgn.
75 T-BIRD Loaded
74 PONTIAC GTO
74 VOLKS
76 MGB Roadster
73 TR-6
73 MGB
71 MGB
74 CELICA
73 DUSTER 6 auto.
75 DATSON 710
74 PINTO
72 CAPRI

100 PER CENT BANK FINANCING ON APPROVED CREDIT AT 12½ PER CENT

3-YEAR — 36,000 MILE EXTENDED WARRANTY AVAILABLE

388-6921
9 A.M. TO 9 P.M.
2151 Blanshard
NEXT TO THE ARENA!
Dealer Lic. D.01627A

METRO HONDA

PRICES SLASHED

65 RAMBLER auto. $413
67 PLYMOUTH, auto. $665
68 DODGE, S.W. $802
69 FORD, auto. $861
69 FARGO Van $1486
70 MAVERICK $1347
70 FAIRLANE HT. $1487
70 MUSTANG V-8 auto $2093
71 PONTIAC, auto. $1318
71 DATSUN $762
72 TOYOTA Corolla $1287
73 DATSUN Pickup $1282
73 DODGE, auto. $1710
73 DATSUN $1941

PLUS 50 MORE
Palm Motors
3342 OAK
(1 block from Douglas off Cloverdale)
386-8385 D-00641A

150 CARS FOR SALE

EMPRESS PONTIAC BUICK GMC

YOU CAN NOT Buy A Better Car Than An EMPRESS CROWN SEAL USED CAR, with a 30 day, 100 PERCENT MECHANICAL WARRANTY!

73 Ford Squire Wgn $3295
73 Continental MK IV $7495
77 Cougar XR 7 $6995
77 Chev. Caprice $6495
75 Lemans Wagon $4495
72 Lemans 2-dr $3395
72 Lemans 4-dr. $2595
75 Century 4-dr $3995
74 Riviera 2-dr. $5595
73 Century 4-dr. $2995
71 Lesabre 4-dr. $2695
75 Nova 4-dr. $3795
75 Cutlasss Supreme, air $5495
73 Monte Carlo $3995
72 Nova 4-dr. $1995
77 Granada 2-dr. $4995
75 Montego 2-dr. $3595
72 Skylark 4-dr. $3395
77 Volare 4-dr. $5695
76 Charger 2-dr. $5495
75 Gremlin 2-dr. $2395
77 Toyota Liftback $4995
75 Fiat Wagon $3295
75 Datsun 710 $3295
74 Datsun 710 $2895
75 Toyota SR5 $3995
74 Ford P.U. 4x4 $4895
72 Ford ¾ T. P.U. $2995
74 Dodge Van Conv. $7495
68 I.H.C. TravelAll $1995

OPEN
Mon.-Thurs. 9-9
Fri.-Sat. 9-6
2867 Douglas at Topaz
382-7121 D.L. D01227A

Wille Motors
FALL CLEAROUT CONTINUES
ALL New and Used Units REDUCED in PRICE.
ALL UNITS clearly priced in windows for your shopping convenience.
FOR EXAMPLE
75 MONTEGO MX Stn. Wgn. was $3995. NOW $3695
75 FORD 4x4 was $4995 NOW $3895
75 DODGE maxi van was $4895. NOW $4195.
77 DODGE ¾-ton pop top van was $8895. NOW $7995
73 SATELLITE station wagon was $2895. NOW $2195.
77 GOLDEN EARS van conversion was $11,950. NOW $11,395.
REMEMBER
"There's No Charge For Looking"
Many more to choose from
WILLE MOTORS LTD.
Dlr. D-00840A
3240 Douglas at Cloverdale
382-2313
OPEN WEEKDAYS 9 'til 9 P.M.
SAT. 9 'til 5 P.M.

CREDIT Good or Bad

WHO CARES WE FINANCE NO CO-SIGNERS
Let us help re-establish your credit. Separated, divorced, single, male or female. You qualify. Buy and pay at same location.
Instant "NO-RED-TAPE" Credit
Palm Motors
3342 Oak St.
(1 blk. from Douglas off Cloverdale)
Walk In Drive Out

66 T-BIRD

66 Landeau, fully loaded, will accept partial trade. 478-3996.

1973 LINCOLN MARK IV Immaculate condition. Every possible option including sunroof. Ph. Mr. Kenyon, 386-2450.

1972 CHEV TOWNSMAN STATION wagon, good condition, 1972 Ford ¾-ton, good condition except needs body work. 385-5771.

1968 FORD 4-DOOR SEDAN, $300; 1969 Pontiac 2-door hardtop, $500 worth of work done to motor, $750. 479-6036.

1976 CORVETTE L82 WITH 8,000 miles. Excellent condition. Asking $10,800. Trades. 386-6626.

1975 GRANADA, 2-DOOR DELUXE, mags. $4,350 obo, phone 595-2365.

1977 VOLARE WAGON, SLANT six standard trans. 112-336-8284 after 5.

1970 TOYOTA COROLLA 1200, new paint, no rust, good shape, 656-5837.

'70 CORTINA, OFFERS, OR swap for larger car, 901 Lodge Avenue.

69 MACH I, BEST OFFER takes, excellent condition. 388-7027 after 5 p.m.

1973 LINCOLN CONTINENTAL Mark IV, beautiful condition, sacrifice, offers. 477-7094.

'66 CHEVELLE MALIBU, 2 door hardtop, 283 buckets, console shift, air shocks. $1200. 385-7697.

1967 COUGAR, 289 AUTOMATIC, power steering, vinyl roof, wide tires. Offers. Must sell. 383-4842.

1965 CHRYSLER SEDAN, ONE owner, good condition, $900. 477-2141, 386-4351.

1971 T-BIRD 4-DOOR, AIR, MUST be sold; all offers considered. 384-6913.

150 CARS FOR SALE

De Pape

$$GREAT$$ SAVINGS

OPEN 8:30 to 5:30
CLOSED SAT-SUN

75 Lincoln Mk IV
Fully powered including: air, stereo, cruise control, gorgeous local automobile, with only 24,000 miles.

73 Mercedes 450 SLC
Coupe fully powered with leather, air, stereo, extremely hard to find model.

77 Lincoln Mk V
Designer Series Cartier Model. Georgeous locally owned automobile with all luxury appointments and only 3,000 miles.

77 Jaguar XJS
Coupe loaded with all luxury options, white with red leather interior. EXCITING!!!

75 Mustang Ghia
V-8 auto. P.S., P.B. Moonroof, stereo, air conditioning, extremely good looking.

76 Triumph TR-6
4-speed stereo radio and cassette tape. Radial tires. Exceptionally sharp and clean. The last of a breed. Hurry!!

77 DATSUN B 210
Hatchback, radio, 4 spd. Local one owner, 11,000 mi. Beautiful.

76 Fiat Convertible
124 convertible, stereo, radio and tape, 4 spd., 1 owner. Like New.

74 Fiat 124
4 speed, radio, Michelin radials, excellent appearance and condition throughout. Prepared with all brackets and wiring for towing behind your motor home.
Bargain Buy $1695

77 Olds Cutlass
4-dr. automatic, power steering, power brakes, low miles. Beautiful condition. BARGAIN!

77 MONARCH
2-dr. ht. automatic, power steering, power brakes, low miles. LIKE NEW.

77 GMC 2500
Sierra Grande 4x4
¾ ton 4-speed, P.S., P.B., West Coast mirrors, excellent condition.

50 GMC
7 WINDOW ROADSTER PICKUP 327 V-8 turbo hydro automatic. Beautifully restored at considerable expense. Asking $5800.

51 MG TD
Beautifully restored. A rare find. A must see.

69 Chev. Impala
2-dr. Ht V-8 auto., P.S., P.B. Runs like a top
Bargain Buy $995

Many More
DePape Motors Ltd.
1407 BROAD ST. 384-8035
D-00264A

Speedway MOTORS LTD.
VOLKSWAGEN
PORSCHE
AUDI

PREMIUM Automobiles

1977 Cadillac Eldorado rare special addition model, copper metalic with matching interior.

1977 Chev Caprice, power steering power brakes, 4-door, automatic, brown with tan vinyl interior.

1977 Mercury Monarch, power steering power brakes, 4-door, automatic, compact family sedan.

1974 Olds Cutlass Supreme, power steering, power brakes, 4-door, automatic blue with matching interior.

1970 Buick Riviera Hardtop

1978 RABBITS ON DISPLAY

TEST DRIVE ONE TODAY

DOWNTOWN
971 Yates Street
at Vancouver
Dealer Licence No. D-00486
385-2415

HANDYMAN'S SPECIAL
65 TRIUMPH SPITFIRE, good body, good power train, needs some work. First $550.
PAINTER MOTORS LTD.
1513 Quadra at Pandora
D-00346A 385-0122

72 Duster 340

1 owner, new condition. YATES AUTO SALES Ltd., 950 Yates, 388-7722. D-01610A.

1969 MERCURY MIRADOR, 2 dr. HT. Low mileage $995
1967 CHRYSLER 2 dr .HT. $795. ARTS CAR SALES, 642 Burnside E. 383-8302 or 479-8707. DL 00286A.

1955 DODGE TWO DOOR HARDTOP, good condition, open to offers. 112-537-2287 days, or 112-537-9230 evenings.

1976 CUTLASS, 32,000 MILES, power steering, power brakes, tilt steering, 350 V-8, asking $4700. 385-2162.

'68 COUGAR 289 AUTO, RADIO, 73,000 miles, good running condition, $800. 388-4519.

1969 MONTEGO, SMALL 8, AUTOMATIC, good condition, first $800. 479-9283.

1967 MUSTANG, HIGH PERFORMANCE 289, 4-speed, good clean, many extras. 478-2440.

66 MUSTANG, MINT CONDITION, $650 firm. 452 Moss St.

'67 COUGAR, RUNNING CONDITION, new tires, $700, as is. 595-7919.

150 CARS FOR SALE

HORWOOD MAZDA

TEST DRIVE 78 MAZDA HATCHBACK

MOT Rating, 50 m.p.g. Hwy., proven 4-cyl. OHC engine, power assisted front disc brakes, reclining front bucket seats, rear window defogger, body side guard.

$3595

FOB Victoria incl. dealer prep.

100 per cent Bank of B.C. Financing on OAC.

USED WAGONS

73 MAZDA 808 4 dr. wagon 4 cyl. 1600 C.C. $1495

70 LeMans wagon 350 V8, P.S., P.B. Radio. $1195

823 PANDORA
3851-451 D-00803A
9 - 5 P.M.
(across from B.C. Hydro)

HORWOOD MAZDA

S&H TOYOTA

77 COMET
4 dr. sdn., auto., PS, PB, vinyl roof, 4000 mi. $4995

77 GRAND PRIX
2 dr. HT, V8 auto. Full power, bucket seats $6295

76 PLYMOUTH
FURY 2 dr. HT auto. Full power Vinyl roof $4495

76 VOLARE
2 dr auto. 6 cyl. PS, 10,000 mi. $4695

76 TOYOTA
COROLLA 4 dr. auto. 15,000 mi. $3895.

76 DATSUN
PU. Long box, 4 spd., canopy, 17,000 mi. $3895.

74 VEGA
2 dr. Hatchback, auto. Very clean. $2495

73 TOYOTA
HILUX PU 4 spd. Radio. $2795.

73 TOYOTA
COROLLA 4 dr. auto. Vinyl roof $2595.

72 CELICA
2 dr, 4 spd, special paint $2995

72 COROLLA
2 dr. auto, very clean $2495

SAUNDERS AND HITCHMAN LTD.
2040 Cadboro Bay Road at Fort and Foul Bay
Dealer Licence D01751A

592-2471

S&H TOYOTA

Downtown Sidney Auto Sales

TRUCKS TRUCKS	TRUCKS
New Dodge Van conversion	$13,798
77 Chev Camper Special	$ 5,995
76 Dodge Van, all power	$ 5,495
76 Ford Van, low miles	$ 4,795
75 Ford Van, all power	$ 4,995
76 Datsun and Canopy	$ 3,995
74 Toyota Pickup Longbox	$ 2,495
74 Chev Big "6" canopy	$ 2,995
74 Ford, 4 speed	$ 2,695
69 Ford Pickup A-T	$ 1,495
65 Chev Camperette, neat	$ 1,595

CHECK OUR PRICES
CHECK THE PAPER
AND REMEMBER
WE TAKE TRADES

GREAT SELECTION OF GOOD CARS ALSO
77 Gremlin, 76 Gremlin, 77 Aspen, 76 Aspen, 76 Nova, 75 Nova, 76 Monarch, 75 Pinto, 74 Pinto, 75 Maverick, 75 Honda, 75 Maverick, 73 Century, 75 Pacer, 75 Hornet SW, 74 Gran Fury, 72 Newport, 75 LTD, 70 Ford, 74 Pinto, 74 Monte Carlo, '68 Buick, 68 Chrysler, 73 VW, 75 Datsun, 77 Arrow, 68 Wagoneer.

1 ONLY
21 FT. OKANAGAN MOTORHOME
DOUBLE AIRLOADED
Save Thousands Over New Price
$13,495

DL-001759A
2360 BEACON AVE. 656-7259

70 THUNDERBIRD, FOUR-DOOR Landau, clean, low mileage. $2375. 479-8673.

1977 GRANADA, POWER STEERing, power brakes, $4600 firm. 384-6391.

1966 OLDSMOBILE TORONADO, good for restoring, open to offers. 478-8902 after 4 p.m.

1968 MUSTANG, NEEDS CLEANing, runs well, $800 or offers. 479-0230.

MERCURY COMET, 1962, 4-DOOR automatic, runnin good, $150. 385-0501.

'62, ACADIAN STATION WAgon, automatic, tested, $275. 383-9808.

ONE OWNER, 1973 VOLVO 144, automatic, good condition, asking $2895. 479-3153 after 5.

1969 MERCEDES 220D 4-DOOR sedan, asking $3695. 479-3153 after 5.

72 TOYOTA CORONA MARK II, standard, 77,000 miles, asking $1100. Phone 479-5230.

52 AMERICAN PONTIAC, 2-DOOR hardtrop, Nanoose. 468-9864.

1974 CAMERO, P.S., P.B., 383-7547, before 1 p.m.

67 DODGE DART 2-DOOR HARDtop, 273 automatic, $650. 478-7814.

1965 CORVAIR, 4-SPEED, SICK engine, offers. 479-2657.

QUICK SALE: 1970 ALPINE GT., good condition, 479-1409.

150 CARS FOR SALE

1976 TOYOTA CELICA GT, LIFT back, 5-speed transmission, AM-FM, radials, only 19,000 miles. In excellent condition. Save over $1400, compared to the '78. Asking only $5295. Call Ross Owens at McCallum Motors Ltd., DL00850A. 382-6122.

S.E.X. 64 FORD CORTINA, FOUR door, great condition, $350. Firm. 382-1094.

1968 PLYMOUTH SATELLITE two door hardtop, $400 or offers. 479-5081.

1974 MID-SIZED PLYMOUTH station wagon, V-8, automatic, power equipped. 385-5979.

1971 CADILLAC COUPE DE-Ville, radial tires, excellent condition. $3,800. 112-653-4294.

'75 VOLKSWAGEN BUG, EXcellent condition, just tested, radials, $2,800. 652-3168.

1968 FORD 4-DOOR, LOW MILEage, air conditioning, $600 or best offer. 383-3308.

LEAVING COUNTRY, MUST sell 1971 Mazda 4-door; offers to $600. 595-5835.

'77 HONDA CIVIC, LOTS OF extras, not another Honda like it. 384-4586.

1973 DATSUN 510, 4 SPEED, needs some body work, offers. 598-5720.

1970 2 PLUS 2 350 TURBO 400. New paint, extras. $2,500. or best offer. 478-5404.

1968 BUICK ELECTRA, P.S., P.B., P.W., 4-dr. ht. new brakes, new tires, 386-3585, 388-5042

1977 TRANS AM, 4,000 MILES, AS new, fully equipped, cost $9000, sacrifice $6975 firm. 598-7142.

77 CELICA GT, BLACK WITH sunroof and mags, 385-5213, 477-7987.

1951 PACKARD, STRAIGHT 8, motor runs well but needs lots of body work. Sell for offers. 723-2524.

'73 PONTIAC VENTURA, LOW-mileage, excellent condition, $2650. 656-1602.

1964 ACADIAN, GOOD RUNNING order. $300. or best offer. 595-7786.

1973 MONTE CARLO LANDAU, good condition, best offer. 652-2339.

1969 CUDA FOR SALE, NEEDS paint and axle, offers. 384-3717.

1964 CORVETTE, 327, 4-SPEED. Phone after 5. 592-0608.

1964 PARISIENNE, MUST SELL, offers, phone 478-3018 after 5.

1973 PONTIAC ASTRE STATION wagon, after 6 p.m., 385-6252.

'74 ASTRE, GOOD CONDITION, 27,000 miles, offers. 477-7694.

151 SPORT, IMPORT CARS

1971 ALPHA ROMEO, 1750 GTV, 38,000 original miles, immaculate condition. Fuel injected, strong suspension, well equip. Your gain-my loss. $4,500. Call to view 388-7262 after 5 weekdays.

RECEIVED COMPANY VEHIcle, must sell my 74 260Z 2 plus 2 Datsun, mags, 34,000 miles, $3,000, worth of extras this car must be driven to feel the difference. $5,495. 658-8067.

1972 CORVETTE, 350, AUTOMATic, telescopic tilt wheel, AM-FM, leather interior, metal flake lacquer paint, Ralley wheels, radial tires, 50,000 miles. Asking $6,900. 388-5735.

77 Corvette, 4,000 miles, power steering, power brakes, power windows, AM-FM tape, tilt wheel, $11,500 or best offer. 388-7086.

73 AMX 401 CUBIC INCH, power steering, power brakes, auto., new tires. $2,900. 382-3423 after 5 p.m.

1973 MERCEDES 280 SEDAN, sun roof, Michelin tires, light blue, 48,000 miles, imamculate. $10,700. 598-3974.

LOTUS EUROPA S2, 29,000 ORIGinal miles, new motor, paint, and much more. Immaculate. $3950. 592-7563, 382-4134 (24 hrs.)

1975 FIAT 124 SPYDER CONvertible, 5-speed transmission, radio, very low mileage, showroom condition. Call 479-8426.

'74 CORVETTE, DARK METTAlic brown, leather, automatic, panel top, immaculate, $7,800. 382-7664, 658-1020.

1975 TR7, 11,000 MILES, SNOW radials, AM-FM, tape deck, $5,000. 478-0108.

'71 STINGRAY
Convertible, 454, 4-speed. 383-5248.

1974 MGB 28,000 MILES, IN GOOD shape, AM-FM radio, radials, $3,000. 477-5950.

'75 DATSUN 280Z EXCELLENT condition. Sunroof, 27,000 miles White, offers to $6500. 598-3596.

1968 ROVER TC2000, LEATHER interior, radial tires, good condition, $1350. 385-9921.

1966 SHELBY GT 350, EXcellent, $5200 or best offer. 386-3038 before 3 p.m.

1974 RENAULT 12L, ONE-owner, immaculate condition. $2100 or near offer. 382-9012, 595-3154.

1976 MGB, 6,000 MILES, EXcellent condition, only $5400. 385-0078.

1971 ALPHA ROMEO, 1300 JR., IN good condition. Phone 595-4916 after 5 p.m. any time weekends.

TR6 75, LOW MILEAGE, WITH hard and soft tops, rain cover. 656-1030.

1974 ALFA ROMEO SPYDER, 30,000 miles, $4500. 386-9777 after 5 p.m.

1973 MUSTANG GRANDE, MANY options, excellent condition, 592-6754 after 5.

1959 AUSTIN HEALEY, GOOD shape, some transmission work needed. 385-5627.

1970 MGB MICHELIN TIRES, tonneau cover, luggage rack, good condition, $2300. 656-6428.

BMW 3201, 15,000 KILOMETRES, sunroof, air dam. 598-5624.

67 MGB.
382-8731 offers.

1974 FIAT 124 SPORT COUPE, excellent condition. $2,700. 479-8728.

154 TRUCKS, BUSES AND VANS

1976 FORD SUPER CAB, LESS than 3,000 miles, immaculate condition, asking $5,200, 642-3693.

MUST SELL 1976 JEEP CJ5, V-8, power steering, 3-speed. Offers. 477-0652.

1972 TRAVELALL, $1495; 1967 Lincoln 4-door convertible, $4595. 592-3231.

'67 CHEV VAN, GOOD BODY, bed, panelled, carpet, button, tufted. 479-9105.

74 CHEV VAN, CUSTOM PAINT, interior, extras, must sell; best offer takes. 383-8329, 383-3561.

1977 CHEV C65, 16 FT. VAN, 32,000 GVW, only 5000 miles; sacrifice. 748-4194.

1975 PARTIALLY CAMPERIZED GMC Vandura, 125-inch, low mileage, many extras. 385-5979.

BUYER RENEGED, 1965 DODGE panel, still for sale. Phone 595-0851.

THUNDERBIRD CANOPY FOR small truck, $250. 652-2540, 652-2614.

1971 GMC ONE TON C-W BOX, new motor, very clean. Days 383-0923, nights 595-6007.

1973 VOLKSWAGTN WESTPHAlia pop-top camper. Excellent condition. $4,200. 477-7852 evenings.

1967 JEEP S-WGN. HUNTERS' special, fat tires, offers to $500. 598-8703.

'51 CHEV, $400 OR TRADE COlour TV or bike. 474-1648.

1973 MAZDA PICKUP. 479-4837 after 6 p.m.

1972 FORD ½-TON, 6-CYLINDER, $1100 or best offer. 382-9620.

66 EL CAMINO 283 STANDARD, no rust; asking $1995. 386-3965.

1962 SCOUT, 4X4, PTO, WINCH. $1200. Mill Bay 743-5224.

72 VW WESTFALIA, $3500. 383-0795.

1976 F100 FORD 4X4 6,000 MILES $6500 or best offer. 652-4301.

1967 FORD ¾-TON, $1000, CONsider car for trade. 5955363.

'69 CHEVY VAN, $1,500 OR BEST offer. After 5 p.m. 382-5892.

1964 GMC ONE TON, STEEL flat deck with hoist, $1800. 642-3380.

JEEP, 4X4, WINCH, TOW BAR, good hunting rig. 656-4476.

55 FORD, 351 CLEAVELAND, IMmaculate. Offers. 479-5531, 592-0033.

'62 SCOUT 4X4 PICKUP, CANopy. Offers on $1100. 658-8917.

154 TRUCKS, BUSES AND VANS

76 Courier ½ Ton Pickup and Canopy
4-speed with only 1,888 original miles, in like-new condition. IDEAL for the CAMPER or HUNTER! Compare anywhere, $4287. For more detail call GERRY at
PALM MOTORS LTD.
3342 Oak St. D-00641A. 386-8385.

LOWEST PRICED
4-WHEEL DRIVE
77½ SUBARU 4x4
$5,530
Plus freight, dealer prep.
BRIAN HOLLEY SUBARU
3319 Douglas St.
384-1161 DL00903A

77 GMC 2500 Sierra Grande 4x4
¾-ton 4-speed PS, PB, West Coast mirrors, excellent condition.
DePAPE MOTORS LTD.
1407 Broad St. 384-8035
D-00264A

MUST SELL, 1976 GMC ½-TON 4x4, short box Fleetside, 350 V-8 automatic, power steering, power brakes, white spoker wheels, Corcorde Deserter tires, Darben custom canopy, roll bar, CB radio, only 9,500 miles, excellent condition. $7600. 479-1204.

ALL STOCK MUST GO AT
ARTS CAR SALES
642 Burnside E. 383-8302 DL 00286

72 FORD Econoline Van	$1995
71 CHEV ¾ ton PU	$2495
71 DODGE ½ ton PU	$1995

DEALERS WELCOME

OBLIVIOM EXPRESS
'69 Chev van, fully customized, 75 307 and turbo 350, countless extras, over $6,000. Invested, Offers to $3500., 478-5130 after 6.

1975 FORD RANGER XLT ¾-ton, power steering, power brakes, 390, automatic, camper special, other extras, 36,000 miles. Asking $5,000. 656-3879.

1963 F700 MERCURY, 5-YARD dumptruck, complete with steel box, 900x20 tires, 302 cu. in. motor. 39,000 miles. Apply Stewart and Hudson Transport Office, Gorge Rd.

1975 FORD RANGER XLT ¾ camper special, power steering, power brakes, automatic, dual tanks, sliding rear window, tie downs, 32,000 miles, excellent condition, $4,750. 478-7810.

1973 FORD ONE TON, 12' DECK, stake sides, 360 V-8, 4 speed, power steering, power brakes, radio, new rubber and new brakes all round. 42,000 miles, $4,100 or best reasonable offer. 656-1800.

1974 FORD F350 1 TON, NEW power train, brakes, etc., small duals, 12' aluminum box, moving East? Perfect for furniture van. 642-5349 to view in Langford.

1977 DODGE VAN, 10 MONTHS full warranty, 4,500 highway miles, 318 V-8, power steering, automatic, 127" wheelbase, extras, perfect condition. Offers. 386-9607.

1971 LAND ROVER, LONG BODY, excellent condition, 30,000 miles, extra set of wheels with studded tires, 4-wheel drive. Phone 386-3841, 9:30-5, $3500 firm.

'69 GMC ¾ TON LONGBOX, good shape, heavy duty 4-speed, 2 saddle tanks, split rims, camper canopy and tape deck, 350 4-barrel, $2,300, call after 6, 743-4269.

67 CHEV VAN, 6-CYLINDER, 3-speed, new paint, panelled and carpet, mags, goods tires, sun roof and vent, tape deck. $1795. 479-0430.

1965 CHEV ½-TON, 4-SPEED, 38,000 miles on rebuilt 283. Currently using it for transportation. Could use front end body work. $500 firm. 652-2964 after 6 p.m.

MUST SELL; 1977 TOYOTA 5-speed, excellent condition, side pipes, mags; offers. Phone 592-4172.

1971 FORD BRONCO 302, FOUR wheel drive, 3-speed, hubs, excellent rubber, PTO winch, 59,000 miles. 652-3951.

'68 CHEV VAN, RUNS WELL, rebuilt trans, new clutch, custom interior, mags, some body damage. $600 or best offer. 592-1173.

1948 FORD PICKUP, 28,000 MILES on factory re-built motor, recently re-painted, interior redone, original $2,000. 479-5097.

72 DATSUN PICKUP, 51,000 miles, camper top, newly inspected and tuned, new tires, muffler and shocks, $1750. 385-7694.

VW SAFARI CAMPER, 29,000 miles, fully camperized, sleeps 4, $5700; will take car in trade plus cash. 598-3064.

'70 WESTPHALIA, PROPANE electric fridge, stove, many extras, $3000 possible trades, 642-3513, 477-2243.

1976 ECONOLINE E-250, EXcellent condition, Power steering, power brakes, radio, 351 HD automatic, $4,650. 658-8005.

1970 FORD CHASSIS, GROSS VEhicle weight 28,000 lbs. Can be seen on request. Call 385-3461 weekdays.

1973 FORD ½-TON, EXPLORER with canopy, V8 auto, P.S., P.B., 33,000 miles, like new. Offers. 592-0139.

1977 CHEVY VAN, ¾ TON, 350, auto, p.s., p.b., radio, rally wheels, loaded, list 8,000. Sell $6600. 386-7832.

1976 DODGE VAN, B200, 360, AUtomatic, partially finished. Cruise, captain chairs, power steering, many extras. Call after 6, 388-6403.

1971 FORD 4X4, VERY GOOD condition, winch, 2 sets of tires, extras. Will consider trade. 598-8721.

'69 WAGONEER, V-8, AUTO, P.S., P.B., radio, $1995. VICTORIA 4-WHEEL DRIVE, 597 Hillside at Rock Bay. 386-6511. D-27898.

1977 GMC ¾-TON, 73 FORD ¾-ton and 8½' camper. After 6, 384-2737.

'1971 DATSUN PICK-UP, WITH 1973 Okanagan camper, extra tires. 112-246-3085.

1975 GMC VAN, NEW TIRES, brakes, paint, excellent condition, $3900. 592-3898.

MUST SACRIFICE CUSTOMIZED '72 chevy van, first reasonable offer takes, 479-8718.

1936 CHEV TRUCK, GOOD winter project, must sell, offers. Martin, 595-5747.

76 CHEV. ¾-TON PICK-UP, TOO many options to list. Excellent condition. $6,300 or offers. 478-6088.

1976 GMC JIMMY HIGH SIERRA, full-time 4-wheel drive, Immaculate, many options. $6995. 652-2998.

1968 VOLKSWAGEN 9-PASSENger bus, reconditioned engine, $2200. Phone 479-5870.

1973 FORD COURIER
Must sell, best offer takes. 474-2014.

'75 CHEV TRUCK, 3 SPEED standard transmission, 33,000 miles, $3150. 479-5935, 386-3000.

1968 INTERNATIONAL TRAVElall, very good condition, phone evenings, 479-7083 or weekends.

1976 GMC SUBURBAN 4X4, NEW condition, $6,950. 595-4204 or 598-5023.

MUST SELL, 1969 CHEV PICKUP 396, good condition, canopy included, $2000 or nearest offer. 386-0326.

1955 FARGO PANEL, RUNS well. Phone Bob evenings at 478-5059.

SNO-BIRD RECREATIONS LTD.
1640 Cedar Hill X Rd. 477-7713
Campers—Trucks—Van Inserts

71 JEEP WAGONEER, 4X4, V-8, standard, very good condition. $3100. 384-0969 around 5 p.m.

FOR SALE, 1973 WESTPHAlia VW van, excellent condition. Phone 384-6288 after 4.

1972 INTERNATIONAL ½-TON, $1450, 598-8770 evenings or weekends.

JEEP WAGONEER, '65, 4-WHEEL drive, Warn hubs, good condition, $1700, offers. 479-6295.

'66 FORD VAN, IN VERY GOOD shape, $1300. For information call 382-8766.

SACRIFICE — '72 FORD — $2000 Good condition, 46,000 miles, tested. 479-2878.

1969 FORD ¾ TON, AUTOMATIC, nice condition, 75,000 miles. 592-7041.

1973 VOLKSWAGEN VAN, PARtially camperized, new valves, best offer. 477-6362.

FOR SALE: 1966 DODGE ¾-TON pickup, $950. Dial 384-6860.

'61 GMC ½-TON PICKUP. offers on $350. 652-1374, after 5.

1977 FORD VAN, READY TO camperize, deluxe. 595-3947.

154 TRUCKS, BUSES and VANS

'65 FORD ECONOLINE SUPER van, excellent condition, new paint, asking $1,000. 477-2029. Connie.

158 TIRES

SNOW TIRE SALE

20% - OFF

On all general passenger type snow tires, radials, 4 plys and belted.

SALE ENDS 31 OCT. 77

D & D TIRE
1620 BLANSHARD
382-7283

ONE 4-PLY NEW 14" FIREstone tire, $25; two 4-ply 14" snow tires, $15. Two almost new 4-ply 14", $15 each. Call 385-9696, 8 a.m. to 2 p.m.

TWO BF GOODRICH RADIAL snow tires. 13x165, mounted on 13" rims, $50 for pair. 595-5340 after 5:30 p.m.

TIRES AND WHEELS, ALL types and sizes including 14" Valiant dart wheels and Toyota, etc. 479-8707.

ALMOST NEW PAIR 650X13 snow tires on Pinto rims. $55. 382-8998.

FOUR BRAND NEW BFG 60X13 TA radials and CDN mags, fit Cortina, Caprice etc. 477-6769. Offers.

4 SNOW, 8-17.5 8 PLY, $175, 478-1683.

160 PARTS, ACCESSORIES

Why Sell Your Car?
Have your import or domestic engine done by professional rebuilders. Rebuilt engines available. Sea Power and Machine, 656-4341.

SUPER SALE: AM-FM 8-TRACK or cassette in-dash stereos, brand new, regular to $225, only $79.95, while they last. New CBs, reg. $280, Now $129.95. Universal Trading Centre, 584 Johnson St., 383-9512.

70 SWINGER 340 4-SPEED POSI traction, '68 350 h.p. 396, 2 CDN mags 14x7; 61 Volkswagen floor and rebuilt motor, air shocks for coil spring Chev. Mr. Gasket bang shifter, new Chev. 382-3563.

RADIATOR REPAIRS, FAST TOP quality repairs at Maurice's Auto Body, 427 Beta St., phone 386-3381 or 384-8094. Located behind the Burnside Pay and Save Gas Station.

HIGH PERFORMANCE CORTINA GT motor with or without trans., balanced blue printed, high lift cam, much more. 1,000 miles, $1,000 plus invested. $600 or offers. 477-6769.

COMPLETE 283 CHEV AND power glide, $75. 327-350 4-barrel and manifold, $50. 2 good H78 by 15 snow tires, $30. 66 Comet parts, 50 Merc rear end. 598-2584.

B.C. AUTO WRECKING LTD.
Now wrecking most makes of cars and pickups, 652-1181.

71 VW ENGINE, FULLY REbuilt and beefed up, also 73 super beetle, wheel wells, hood, bucket seats, etc. 477-3917.

390 CU. IN., 3 SPEED TRANS, both for $150. Four summer tires, new, and two winter tires, brand new, $125. 595-5705.

VICTORIA 4-WHEEL DRIVE
FREE WHEELING HUBS for any make of 4-wheel drive. D-13531.
597 Hillside at Rock Bay 386-6511

1964 BUICK WILD CAT, 2-DOOR hardtop, buckets, console, good tires, motor shot, parts or whole. 383-7848, ask for Mark.

DATSUN MOTOR TWIN SU carbs, 4-speed, full syncro, trans. and '71 Datsun motor, 4-speed trans. and axle. 598-5346.

TURBO 400 TRANS CHEVELLE, dual exhaust, rebuilt 327 heads. 384-4849.

MORRIS OXFORD ENGINE AND transmission, can be used for sports car. 388-6298.

MISCELLANEOUS VOLKSWAGEN accessories plus chassis, trans., and motor, doors, etc. 382-2691.

360 FORD TRUCK MOTOR, TOP shape, plus 3-speed trans, $350. 385-8575.

WANTED TINTED WINDSHIELD to fit '66 or '67 GM two door hard top or convertible. 477-9274.

59 AUSTIN CAMBRIDGE, MINUS transmission, between 4-6:30 p.m. 595-8432.

NEW CJ, 2A JEEP BODY, 478-3147.

WANTED: AUSTIN HEALEY 100-6 transmission. 383-8406.

1962 VALIANT, NEEDS TRANSmission. $100. 382-6591.

SET OF VAN SEATS, $85.
598-7021

'69 FIREBIRD, SET OF FOUR rims, $80. 477-6660.

162 AUTO REPAIRS, SERVICE and TOWING

VW MOTORS
Rebuilt, $250 up. Low cost parts and repairs. Beetle Auto Haus, 2810 Rock Bay. 382-1815.

QUALIFIED AUTO MECHANIC will repair any make. Reasonable price. Call for all your repairs. 386-9039.

SCRAP CARS HAULED
Associated 478-9571

166 CARS AND TRUCKS WANTED

WANTED TO BUY
TOP QUALITY CARS
DePape Motors Ltd.
1407 Broad St. 384-8035

WE PAY
the Highest Prices for Your Clean Used Car
TRY US—YOU'LL BE SURPRISED!
Empress Pontiac Buick GMC LTD.
382-7121 DL01227A

TROUBLE SELLING YOUR CAR OR TRUCK?
CALL or COME INTO
GARDEN CITY AUTO SALES
2978 Douglas 382-9111

ESQUIMALT AUTOMART LTD.
480 ESQUIMALT 382-7195
CASH FOR YOUR CAR OR TRUCK
WE ALSO CONSIGN

CLEAN PICKUPS AND VANS wanted for cash. B. Madsen Motors Ltd. 2691 Sooke Rd. (Glen Lake), 478-5011, D.L. 00569A.

'56 TO '68 MORRIS MINOR, must be mechanically sound; will pay cash up to $400. 479-5004, 478-3802.

WANTED ¾ TON PICKUP, (AUtomatic) also, canopy or camper, 479-6524.

168 CAMPERS, TRAILERS and MOTOR HOMES

19' FLURY, 25' LEOCRAFT, MOtorhomes. 23' Silverstreak trailer. Jacksons, 974 Goldstream. DL No. D-00044A.

HARDTOP TENT TRAILER, stove, sink, heater, ice box, sleeps 6, $1750 or nearest offer. 478-4647.

1975 WINNEBAGO WALK-IN CANopy, table, stove etc. $800. 383-0657.

'76 EMPRESS MINI 19½' REAR gaucho, offers on $13,995. 652-2914.

A HOME-MADE CANOPY FOR ¾-ton truck, asking $60. 478-2038.

21' WINNEBAGO FOR SALE, IN excellent condition. 477-6972.

WANTED: WESTFALIA, 1974 OR later model. Cash. 595-7233.

168 CAMPERS, TRAILERS and MOTOR HOMES

FENNELL'S
TRAILER SUPPLIES LTD.

PRE-INVENTORY
Discount Sale
Everything in the Store at DISCOUNT PRICES

Examples:

14x14 plastic roof rents	$9.75
Large brass magazine racks	$3.25
Brass corner shelves	$1.95
Solo cups and refulls	20% Off
Stove Hoods, avacado only	$5.95
3 burner stoves with ovens—Avacado only	$143.95

Many more in-store SPECIALS
Now until Oct. 31
(Victoria Store Only)
652-3941
6459 Patricia Bay Hwy.
OPEN 7 DAYS A WEEK

S. J. PEDEN LTD.

VANGUARD CLEARANCE SALE

Rental Clearance

3 — 21' MiniHomes, from	$13,000
2 — 8' C-W Fridge	$ 2,650
3 — 8'9" C-W Fridge HT9	$ 2,995
2 — 9'6" C-W Fridge HT9	$ 3,495
1 — 77 Ford ¾ C-W 8'9" Vanguard only	$ 9,550

PARTS and Accessories Store
SEE OUR COMPLETE STOCK of all components used to build, renovate or equip your camper, trailer or motorhome. All at reasonable prices.

S. J. PEDEN LTD.
386-3464
2855 Quesnel St D27-878

Make your Best DEAL on any Remaining '77 stock
Until Oct. 31, 1977

TENT TRAILERS	from $ 995
TRAVEL TRAILERS	from $1395

1 1977 KIT 22' 5th Wheel, elec. lift, complete hitch (installed). ONLY $8995
1 1975 DODGE camperized Van, 318 V-8 auto., P.S., P.B., raised roof and low mileage. ONLY $7495
1 1974 EMPRESS Mini Home, fully self-contained, low mielage. ONLY $11,995
2 1977 MINNIE - WINNIE 20 RG's. Low mileage, roof air and auto air. 360 V-8, Dodge chassis. ONLY $16,995

TRUCK CANOPIES from $399

IMMEDIATE DELIVERY
Propane — Accessories
Service — Sani-Station

IMPALA CAMPING WORLD

Ph. 656-5504 DL00248B
On Pat Bay Hwy., Sidney
Open 7 Days a Week

U-HAUL
TRAILERS and TRUCKS FOR RENT
LOCAL or ONE-WAY
COASTLINE TRAILER CENTRE
1621 Island Hwy. 478-0933
D-28172

IMMACULATE 25½' TERRY, AIR conditioning, large awning, bathtub and shower, double bed, 4 burner stove, eye level oven, big propane tanks and holding tanks. Built-in radio and tape deck, many extras, sleeps six, but perfect for two. Offers on $7,700. Towing vehicle available if wanted. 478-5671.

'74 20' SECURITY
MOTORHOME, on GMC chassis. One-owner unit in like-new condition. For more information, please call, KARL kuester ,at Empress Pontiac Buick GMC Ltd., 382-7121, or res. 477-5798. DL01227A.

DELUXE GMC MINI MOtorhome, superbly crafted interior, wood panelling, curtains, fully carpeted, port-a-potty, furnace, 3-way fridge, 4-burner stove with overhead light, fan, overn with broiler, 110V hook up, raised fibreglass roof. Sleeps 4 adults. Must sell, 479-7649 evenings.

1977 22' EDSON MOTOR HOME. Better than new, low mileage, 460 Ford motor and chassis Nordic winter option, 4 new winter tires, roof racks and ladder, front tire carrier, reinforced trailer hitch, many other deluxe options. $16,900. 656-7286 or 656-2085.

ARE YOUR TRUCK SPRINGS ADEQUATE?
We sell and install DENDOFF overload springs for all trucks, including imports. Phone 384-0213
LOGAN'S RV SERVICE CENTRE
650 Burnside East near Douglas

1973, 20-FT. PROWLER TRAILER with awning, shower, toilet, dual kitchen sink, two-way fridge, 4-burner stove with oven, holding tank, dual propane tank. 479-4456.

NEW '77 OKANAGAN 19' MOTOR home, 1-ton chassis, sleeps six, fridge, stove, toilet, sink. $11,900. 478-6368.

UTILITY TRAILER, LICENSED, 6x14' box, closed-in van type, 6' high, steel frame undercarriage, leaf springs. As is, $325. 382-4028.

1975 VAL-BAR TANDEM TRAILer 17', as new, complete unit. Phone 382-0201 between 7-9 p.m., ask for Guy.

RENT NEW 19' MOTORHOME, sleeps 6, $300 per month, 8c per mile. 478-6368.

1973 8' X 35' LAYTON, SELF-CONtained, Flipout living room. Phone 112-246-3641.

1974 VOLKSWAGEN WESTFALIA Camper, fully equipped, excellent condition, 478-7221

27' GMC BUS, CAMPERIZED, $2800 or consider trade for 2 or 3 ton truck .745-6224.

1973 VW VAN, CAMPERIZED, excellent condition, new paint, $2950. 478-7885.

FOR RENT; 26' NEW MOtorhome, reasonable rates, 642-3502.

RUSS HAY Leisure Products 2538 Government, 384-4722. 'BONAIR' Fold Down Trailers.

1977 JAMBOREE, NO MILEAGE charge, $130 per week. Book now for unlimited listings. 388-6642.

8' SOUTHPARK CAMPER, FURnace, sleeps 4, nice condition, 592-7041.

CONVERTED HIGHWAY BUS, 34' long. Has all conveniences, Sacrifice at $3,500. Phone 382-4028.

1976 MINI MOTORHOME, AIR, sleeps 7, shower, $12,900. 477-0968, 477-2333.

8' HOME-MADE CAMPER, SINK, stove and icebox, $600. 382-3848 before 7:30.

FULLY CAMPERIZED, 45' BUS, reasonable, good condition, 478-4683 after 5.

CANOPY FOR IMPORT TRUCK, short box, 478-3147.

FOR RENT: MINI MOTORHOME. Phone 477-5015 Sunday thru Thurs.

168 CAMPERS, TRAILERS and MOTOR HOMES

DOMINION MOTORS

HOME OF
—LAYTON—HOLIDAIRE trailers
—GALAXIE
Campers and canopies
—KIT Campers
—CHINOOK Motor Homes

GOOD USED BUYS!

75 LIONEL120	$1795
76 TERRY 30', fully S/C	$8495
76 TOYOTA Chinook	$7995
70—17' CITATIONETTE	$2595
67—31' AIRSTREAM	$8250
75—17' PROWLER, S.C.	$4295
67 TRAVELAIRE 16'	$1895

FRIJILOK automatic, safety latch for your fridge door, $3.95.

PARTS, ACCESSORIES REPAIRS

HOURS OPEN
MON. to SAT., 8 A.M. to 5 P.M.

1703 BLANSHARD ST.
(Across from Hudson's Bay parking lot), Victoria, B.C., 385-5012.
Dealer Licence Number D-00448A

BOB'S
MOBILE HOMES LTD.
25 Crease 386-3623
DL 00414A

CLEARANCE of '77 Models

35' NOMAD with tipout ideal for summer home or year-round living.
Reduced to $7995

28' NOMAD, fully winterized, for year-round use. Reduced to $7595

TRAVEL TRAILERS
5th WHEELS
MINI HOMES
PARTS—PROPANE
SERVICE

HAPPINESS is An RV From
COASTLINE
TRAILER CENTRE
1621 Island Hwy.
(In Colwood Across from Farmers Market)
478-0933

Dealers for Prowler, Travelaire, Travel-L-Mate, Jamboree, also RV parts and supplies. Open Mon. and Thurs. 10 a.m. to 9 p.m.; Tues., Wed., Fri., Sat. 10 a.m. to 6 p.m.; Sun 1 p.m. to 5 p.m. D28-172.

WILLE MOTORS
LARGE SELECTION of RECREATIONAL VEHICLES
SEE our CAR AD In Today's Classified CLASS 150
WILLE MOTORS LTD.
3240 Douglas at Cloverdale
382-2313, OPEN 9 'til 9 P.M.
D-00840A

OKANAGAN
CAMPERS—TRAILERS
—REPAIRS—
We Install HITCHES
Let us winterize your RV
PARTS and ACCESSORIES
LOGAN'S RV SERVICE CENTRE
OPEN 9 A.M.-7 P.M. Mon.-Fri.
650 Burnside near Douglas
384-0213

DOGWOOD TRAILER SALES
PARTS — PROPANE
RANDELL TRAILERS AND CAMPERS 478-6841
2630 Deville Road
Dealer Locence D-27940
Highway 1 at Millstream Rd.

WANT A BEAUTY — 20 FT. DEluxe motorhome — only 3,000 miles, full bathroom, lots of storage, air conditioning, awning, power brakes, power steering, spotless, bargain at $15,500. Phone 652-5717 or 383-6171.

WANTED
Large deluxe class A motorhome as trade on my two bedroom condominium located at corner of McKenzie and Gordon Head Road. 656-7251.

SPECIAL PRICE 8X30 TRAVEleze, fully equipped, on display at Gordon's Mobile Sales Ltd., 3 miles south of Ladysmith on Island Hwy. 245-3946. DL 00237A.

16' TRIPLE E TRAILER, 2 years old, immaculate, fridge, stove, toilet. Includes jacks and Reese equalizing hitch. $2,795. 656-6376.

TILLICUM FURNITURE
Camper, trailer or boat cushions. Any shape or size. Quality work guaranteed.
2612 Sooke Rd. 478-0522

FOR RENT: VW SAFARI VAN, $100 week. 595-4756.

169 MOBILE HOMES AND PARKS

Friendly Mobile Homes

BUYING OR SELLING?
For a sincere interest in your needs call:
1-1002 Goldstream Ave. Victoria Vic. 474-1288 Mill Bay 743-5564
24 Hours DL01635A

MUST SELL, LIKE NEW, 1976 12x68 Glen River, situated on quiet cul-de-sac in beutiful family park in Sooke. Lots of living in this 2 or 3 bedroom home with large family room and centre kitchen equipped with fridge, stove, washer and dryer. Fully skirted with added large sundeck and storage room under mobile. Fully landscaped, the park features recreation facilities, lots of parking, close to schools, shopping and the beach. Will consider all offers. For viewing call 478-9376.

oswega

We have the homes, locations, prices, financing. Compare with us.
OSEWGA MOBILE HOMES
855 SHAWNIGAN
MILL BAY ROAD
MILL Bay, B.C.
DL 01899A
743-5506

ADMIRAL HOMES LTD.
Deluxe carpeted 2 bedroom 12 x 68 NEONEX Estate with front den, fridge, stove, washer, dryer, all drapes, storage shed 2 car parking, fenced lot. Fully landscaped. Full length enclosed sundeck.
Call KEITH at
478-6434 or 478-0034
2500 FLORENCE LAKE RD.
D 01343A

14' WIDE HOMES
GOLDSTREAM MOBILE HOMES LTD.
Modern Park Space
Available with all Sales
478-1751 2894 Jacklin Rd
DL01280A
NOW OPEN for your convenience
Mon.-Fri., 9 a.m.-5 p.m.
Sat. 9-5 Sun. 1-5

TRY HERE
10x45, close in. Walk to stores and services.
12x48 2 bedrm — clean.
24x52 double wide — garden, private backyard.
14x70 2 bedrm, as new.
Friendly Mobile Homes, 474-1288—24 hrs. or Mill Bay 743-5564.
DL01635A .1-1002 Goldstream Ave.

THIS IS IT!
A 12x68 2 bedrm home that has it all. Large ¼ acre lot that is a gardener's dream. Paved double driveway — fenced yard — just a little bit of heaven, as it's geared for outdoor living. Friendly Mobile Homes, 474-1288—24 hrs. or Mill Bay 743-5564. DL 01635A. 1-1002 Goldstream Ave.

'72 12X56 HARALEX MOBIEL home, on private lot, $75 per month, $13,500. 642-5323.

35' HOLIDAY TRAILER, NEW electric heat, propane tank, 748-2810.

DESPERATE TO SELL 1975 12X60 mobile home; offers. 642-3163.

169 MOBILE HOMES AND PARKS

Buy Homes Right
with
Your Housing Specialists
BUY RIGHT HOMES LTD. 474-2154
Open Daily
974 GOLDSTREAM "LANGFORD"
Bonded Dealer Licence No. 01927

RENTING
Will not help you own this 12x66, 3 bedrm home but small monthly payments will. Financing arranged on approved credit. Friendly Mobile Homes, 474-1288—24 hrs. or Mill Bay 743-5564. DL 01635A. 1-1002 Goldstream Ave.

LANGFORD ADULT PARK
12x58 Addition — Real fireplace.
BUY RIGHT HOMES, CALL JERRY
474-2154 D.L. 01927

BEAUTIFUL NEW 14 WIDE!
$218 mo. owns! $2000 down and grant. Large water view lot, walk to shops, 15 mins. from Woolco! On bus. Good fishing. This won't last! Ask for Grant.
474-2154 Buy Right DL01927

BRENTWOOD
1975, 12x68, 3 bedrm. Just right for your needs. Good price too! Friendly Mobile Homes, 474-1288—24 hrs. or Mill Bay 743-5564. DL 01635A. 1-1002 Goldstream Ave.

5 MINUTES
From City — Lovely 2 bedrm single wide with large addition. Friendly Mobile Homes, 474-1288—24 hrs. or Mill Bay 743-5564. DL 01635A. 1-1002 Goldstream Ave.

CLOSE IN
2 bedrm 12x60, nicely setup in adult park near lake. Must be seen to be appreciated. Friendly Mobile Homes, 474-1288—24 hrs. or Mill Bay 743-5564. DL 01635A. 1-1002 Goldstream Ave.

ROBINHOOD
SALES AND SERVICE INC.
New and Used Homes
Dealer for Manco
2714 Sooke Rd. 478-9517
Open 7 days a week. DL 00429A

COUNTRY LIVING BUT ONLY 20 minutes from town, 3 years old, 3 bedrooms, sundeck, workshop, long private driveway, fully landscaped, fridge and stove; all this for only $18,000 or best offer. 478-0090 after 4 p.m. to view.

SAVE
LOOK 24x40, 3 bedrm, double wide. Close in Langford. $14,900. Friendly Mobile Homes, 474-1288—24 hrs. or Mill Bay 743-5564. DL 01635A. 1-1002 Goldstream Ave.

BEST PRICE!
Nice home with carport, addition, fenced yard, on Victoria bus! $5500.
474-2154 Buy Right DL01927

1974 BENDIX MOBILE HOME, 12x68, 2 bedrooms, furnished, patio, skirted, large lawn shed, landscaped in Goldstream Park. $19,000 or offers. 478-6088.

LANGFORD — PETS WELCOME
Double wide under $20,000.
BUY RIGHT HOMES, CALL JERRY
474-2154 DL01927

LANNON CREEK, SCENIC ONE only 1152 sq. ft. 3 bedroom with den, immediate occupancy. 478-8303, Happy Valley Homes, DL-00832A.

RETIRING? SEVERAL ADULT oriented developments in Okanagan Valley, Comox Valley, Sooke area. 478-8303, Happy Valley Homes, DL00832A.

HIDDEN VALLEY
1975 12x68 Neonex, 2 bedrooms and den, 4 appliances, large porch, 2 storage sheds, fenced yard, Adult area. 478-8862.

ON CRAIGFLOWER, ADULT oriented 1977 clearance, one only 768 sq. ft. 2-bedroom, immediate occupancy. 478-8303, Happy Valley Homes, DL-00832A.

10% OFF: 1977 3-BEDROOM, family room, 14x70 one only, hurry! 478-8393, Happy Valley Homes, DL-00832A.

14' WIDE
TRIANGLE HOMES (Victoria) Lt.
D.L. 01668A 478-1774

APPRAISALS ON ALL TYPES and sizes of mobile homes. Info. Happy Valley Homes, 478-8303, DL00832A.

MOBILE HOME SPACE FOR rent, 50x100 on beach at Ben's Marina on beautiful Cowichan Lake. No dogs. 112-745-3409.

'76 DOUBLEWIDE, 24 BY 40, SITuated in Shawnigan Lake, $23,500 or offers. 743-4159 or 479-7263 after 6 p.m.

SPECTACULAR VIEW, HIDDEN Valley, 12 x 60, many extras. 478-8598 evenings.

BUYING OR SELLING — HAPPY Valley Home, 478-8303 — 2681 Sooke Road, DL00832A.

12X68 MOBILE FOR SALE, adult park, Goldstream area, offers. 478-6897.

BEAUTIFUL DOUBLE WIDE!
Close to Victoria $17,500.
474-2154 Buy Right DL01927

MUST SELL; CSA APPROV. 10x45, $3,600. OBO. 748-1029.

2-BEDROOM MOBILE HOME ON pad, 478-5009.

190 ROOM and BOARD

OAK BAY GUEST HOUSE
1052 Newport Avenue, close to bus stop, marina, golf course, and post office. Bedsitting room with private bath, also single room with private bath, 598-4330, 598-3812.

ROOM AND BOARD AVAILABLE for men only in spacious home, good nourishing meals, 24-hour coffee privileges, color TV, laundry, etc. Esquimlat area. Phone 382-4028.

CRAIGMYLE GUEST HOUSE
Excellent meals, one mile from downtown, 595-5411.

193 ROOMS TO RENT

FURNISHED BED-SITTING room, Oak Bay junction area, kitchen privileges, utilities supplied, prefer male University student or male working person. 595-6212 after 5 p.m.

SINGLE ROOMS AVAILABLE from $75. to $125. Includes utilities cable, chairs, bed, hot plate. Share bathroom. In Vic West area. 384-5605.

CLEAN FURNISHED ROOM, kitchen privileges, working man, male student. 592-6615.

ROOM FOR RENT WITH KITCHen privileges, near General Hospital. 386-1710, evenings.

Bedsitting rooms by week, $35 and up. 385-5380.
CHERRY BANK HOTEL

ALL FURNISHED, FRIDGE, stove, TV. Afternoon, 382-6772, 743 Vancouver St.

ROOM IN LARGE HOUSE NEAR beach, share facilities. 31 Bushby St. Eugene, 383-3528.

LARGE ATTRACTIVE ROOM with kitchen privileges. 595-8502 or 595-8096.

CLEAN LARGE ROOM FOR working man or student, $85. 384-7359.

3202 DOUGLAS, LARGE BRIGHT room, $90 per month, Christian atmosphere. 388-7705 or 384-7280.

ROOM IN VIC WEST, TV AND kitchen privileges. 385-8198.

2 BLOCKS FROM UVIC, FULL facilities, $120. 477-9283.

197 HOUSEKEEPING ROOMS TO RENT

WALKING DISTANCE TO TOWN
Housekeeping Room. Rent $67.28
Please phone BEFORE 6:00 p.m.
384-5830
DAVID BURR LTD.
655 Fort Street 384-9335

BEACON HILL AREA
Room includes, rangette, fridge, table, chairs and bed. Renting for $105 per month. Available immediately, further details 477-0073.

BRIGHT BEDROOM, CLOSE TO town, utilities included, $90. Available now. 2319 Wark St., 382-5521.

NEAR K MART. FURNISHED room, separate entrance. Suit man. 477-1654.

COMFORTABLE BED SITTING room, private kitchen, downtown. 385-3284.

PRIVATE, FURNISHED, fridge, stove, sink, shag carpeting, share bath. 384-0063.

NICELY FURNISHED, CARPETed, own kitchen, share bathroom, females only, $115. 386-0065.

NEAR FORT-COOK, FRIDGE, stove, sink, cablevision, fully furnished. 384-5920.

$85, WALKING DISTANCE TO town, open for rent 11 a.m.-1 p.m., 1157 Johnson St.

NEAR DOWNTOWN, MATURE lady, $95. 384-0627.

197 HOUSEKEEPING ROOMS TO RENT

NEAR CRAIGDARROCH CASTLE, character building, kitchenette, sharing bath, suitable student or working person, $95 and $100, available November 1st. 592-2265.

FURNISHED ROOM INCLUDES linen, fridge, hot plate, share kitchen plus two bathrooms, $95, near Vic High. 383-0603.

ROCKLAND MANOR, LARGE furnished room with private kitchen and fireplace. Call after 10 a.m. 598-4044.

OAK BAY AVE. PLEASANT room, cablevision, utilities, nice garden, business person, $100. 592-1179.

2 ROOMS FURNISHED WITH kitchenettes; also 1 room and kitchen, furnished; also small self-contained bachelor suite. 598-7776.

$75, $92, LOVELY ROOMS, SINK, stove, fridge. Gentlemen. 1618 Richmond.

FAIRFIELD 2 FURISHED rooms, share kitchen and bath $90. 388-4501.

AVAILABLE NOVEMBER 1ST, Jubilee area, in large older house. 595-6493.

LOW RATES, FOR BEAUTIFUL housekeeping room in Fairfield area, private and quiet. 382-0535.

CLEAN KITCHENETTE, SINK, fridge, cablevision, $125. 1007 Johnson.

FAIRFIELD LARGE SEMI-FURnished housekeeping room, kitchenette, $150. Available November 15. 383-8529.

200 APARTMENTS TO RENT UNFURNISHED

SEASPRAY PROPERTIES LTD./REALTORS
1911 QUADRA ST.
386-3124
ANYTIME
or
after 5 p.m. call
JOHN SPEERS
385-7561 or
KIM GILES
385-8310
"Available Nov. 1"
NEW BUILDINGS
With A
FLAIR FOR SOMETHING DIFFERENT
1180 FORT
970 INVERNESS

DOWLER MANOR
2549 DOWLER PLACE
Large 2-bedroom suite available Nov. 1st. To view contact Resident Manager No. 402, George Neilson, 382-8389.

WYCHBURY MANOR
1037 WYCHBURY AVE.
New deluxe 1 and 2 - bedroom suites. This building is situated on a quiet street, just off the South end of Lampson St. For added convenience, the 2-bedroom suites have LARGE fridges and bathroom right off the master bedroom. School half a block away and a tennis court across the street.

PANDAL PLACE
1368 PANDORA ABE.
There are only three 2-bedrooms left in this well-located building which is close to schools, bus routes, stores, parks and minutes away from downtown.

TOWNVIEW APTS.
946 BALMORAL
BACH suites with separate outside entrances, wall-to-wall carpeting, large kitchen area and free covered parking. Building is situated practically right downtown. To view contact Resident Manager Gary Eden, No. 205 — 383-2045 — after 1:00 p.m.

QUADRA TERRACE
902 CALEDONIA
A new, large deluxe, 1-bedroom suite is now available for Nov. 1. Heating, hot water and parking are included in rent. Building features an elevator, sauna and is in walking distance to City Centre. For an appointment to view please call Resident Manager, Mr. and Mrs. Hendrickson, 382-0760.

1253 ESQUIMALT
Large 1-bedroom suites with loads of closet space, wall-to-wall shag carpeting, colored appliances and drapes, and is very close to all your shopping needs. There is even a recreational centre a few blocks away.

DONEGAL APTS.
2553 DOWLER PLACE
Family Apartment Block
1-Bedroom
The location is close to all schools, shopping, bus and within walking distance to town. Comfortable suites with wall-to-wall carpeting, drapes, controlled entrance and elevator. For appointment to view please call Resident Manager, Mr. and Mrs. Montague, 382-0023.

QUEEN ST. APTS.
1134 QUEEN (near Cook)
A new building, well laid out suites, with wall-to-wall carpets, deluxe appliances and large balconies. The building features controlled entrance, laundry room and lots of parking space.

404 DUNDAS
Only one 1-bedroom suite left in this new building that features a party room, elevator, laundry facilities and controlled entrance and is situated on a very quiet street that is minutes away from downtown.

1015 KINGS RD.
KINGS AT QUADRA
A brand-new 3-storey building seconds away from stores and buses. Each of the 14 suites features wall-to-wall, carpeting, fridge, stove, and drapes. There are only two 1-bedroom suites left in this perfectly situated building. Sorry, NO pets or children.

1025 KINGS RD.
KINGS AT FIFTH
Bach., 1-bedroom. This new building has LARGE suites with wall-to-wall carpeting, good closet space, drapes, controlled entrance and elevator. Seconds away from stores and buses and is located on a quiet street.

HARBOUR VIEW MANOR
925 ESQUIMALT RD.
1-bedroom suites are all we have left in this adult building. Suites are extra large, with wall-to-wall carpets, deluxe appliances and large balconies looking out over the INNER HARBOUR. Rent includes Hot Water, Heat and Cablevision. Sorry, this is a No-Children No-Pet Building. For appointment view please contact Res. Manager, No. 104 — Jeff Mayes, 384-0736 after 5 p.m.

NEW CARPET NEWLY PAINTED
611 ADMIRALS
REASONABLE RENT, STARTING AT $188. 1- AND 2-BEDROOM SUITES. CLOSE TO ALL AMENITIES. CHILDREN WELCOME. 382-6512. GARDEN CITY PROPERTY MANAGEMENT LTD. 388-5194.

EXTRA LARGE ONE BEDROOM suite in character building, 1009 Southgate Street, $250 per month. 386-7957.

200 APARTMENTS TO RENT UNFURNISHED

GARDEN CITY PROPERTY MANAGEMENT LTD.

791 JOHNSON
Just like new bachelor 1 and 2 bedrooms, downtown. All new carpets, newly painted. Available Nov. 1.

611 ADMIRALS RD.
1 and 2 bedroom suites for rent, $188 up. All new carpets, newly painted, new drapes, close to all amenities. 382-6512.

742 LAMPSON-ESQUIMALT
Rent reasonable. 2 bedrm. suite in modern apartment. Swimming pool. 384-3686 caretaker.

1226 JOHNSON
Modern new 1 and 2 bedrm suites. Centrally located. Children and small pets welcome. 383-3090 caretaker.

1460 TAUNTON
1 and 2 bedrm suites in older home. Rents reasonable.

920 HILLSIDE
Immaculate cozy 1 bedroom. Centrally located. $189. 383-1447, 388-5194.

Trailer for rent on the Malahat. $225 per mo.

SIDNEY, B.C.
3-bedroom, 2 baths house. Fenced yard. $325.

Spacious, bright, corner suites, 1 bedroom, deluxe, 3534 Quadra. $220 a month.

Colwood, nice, 3-bedroom townhouse. $325.

Super deluxe townhouse, 1940 sq. ft. 3 bedrooms, 2 bathrooms, rec. room. Available immediately.

Ste. 202-920 Hillside, 388-5194

NOW RENTING NEW
3534 QUADRA
LARGE, BRIGHT DELUXE 1-BEDROOM CORNER SUITES. AVAILABLE IMMEDIATELY. CLOSE TO ALL AMENITIES.
GARDEN CITY PROPERTY MANAGEMENT LTD.
388-5194

CHILDREN WELCOME ONE SMALL PET
One Month Free Rent
New building 859 Carrie Street, Esquimalt. For further information please call Resident Manager 382-8090 office 384-9793.

LUXURIOUS
THE WESTFIELD
Large (1100 sq. ft.) 2 br suites from $315. Also one special suite — $375.
382-6436

FORT-PANDORA
Walking distance to town. Mature adults only. No pets or children please. 1 bedrooms from $190. 2 bedrooms from $260. 595-2434, mornings.
Kilmarnock Holdings Ltd.

Western HOMES Ltd
1037 CLOVERDALE AVE. 388-6314

NEW BUILDING
1 bdrm. suites, $180—$200. Close to everything, 909 Market. Call Manager Mrs. Kenny at 383-9139 or Western Homes Ltd. Avail. now & Nov. 1st.

HILLSIDE AREA
Between Cook-Quadra
Available now or Nov. 1st, a lovely 1 bedroom corner suite, renting for $179 per month. ALSO AVAILABLE NOV. 1st. a bachelor suite renting for $174 per month. For further details call 386-0112. Adults only, no pets.

LADY ESSEX, 270 SIMCOE Street, sauna, swirlpool, 382-1082.
$210.94 — 410 — 1 Br.
$211.25 — 404 — 1 Br.
$199.25 — 204 — 1 Br.

Dupont Villa, 345 Michigan Street, 384-3040.
$171.62 — 412 — Bach.

All rents are current.

For further information call:
BROWN BROS. on BLANSHARD
385-8771 (anytime)

SPECIAL—1 BED APT.
Top Corner Suite $225
also
2 2-bed. apt., one on top corner, both have large patios, carpets, drapes, fridge, stove, elevator. See manager in Ste. 102, Ascot House, 1537 Morrison St., by Oak Bay Junction.

Luxurious
SHELDON COURT
Open 2 p.m. to 4 p.m. daily. These are 2-bedroom truly luxury suites. Near Jubilee Hospital on Fort Street. Over 1,000 sq. ft. of unique design, close to good shopping. From $295. See them at 1615 Belcher or phone Mr. McCallum, 592-1492 for appointment.

TERRACE GREEN
180 CROFT STREET
Opposite James Bay Square
Bachelor, 1-BR., 2-BR., Wall-to-wall throughout, colored appliances, cablevision, elevator, quiet building, close to Parliament. Opposite large mall. SPECIAL ATTENTION TO PENSIONERS. $175-$254. Phone manager, 383-5151 after 6. Mostly adult block.

THE SENTINEL
For that better apartment phone 385-1249. 1- and 2-bedroom suites available in Esquimalt.

NORTH SHELBOURNE
Vacancy available now in near new deluxe apartment on Midgard. Two-Bedroom Suite. Very quiet building near University. $270 per month. Bill McCarter 592-3970 or Henderson Realty Ltd. 385-9741.

HILLSIDE COOK AREA. AVAILable November 1st. 1-bedroom apartment, includes heat, cable and water. $188. Walking distance to town, on bus route, sorry no children or pets. Please call 386-9573.

PUSSY CAT WELCOME
Available November 1st. Large comfortable 1-bedroom apartment in quiet block. Esquimalt-Lampson St. area, no street noise, hardwood floors, garden view, $180. Including hot water heat and cablevision. Telephone 386-1028.

SWIMMERS
Available immediately — deluxe 1-bdr. condo. with spacious loft. $300 includes stove, fridge, dishwasher, water, heat, indoor pool, sauna and games room. Call Sherry, 479-7293, 656-5584.

FORT ST. AREA AVAILABLE Nov. 1, one-bedroom suite in quiet apartment, $170. Adults only, no pets. 595-5749.

200 APARTMENTS TO RENT UNFURNISHED

TIRED OF THE SAME OLD PLACE?

LOOKING FOR A NEW SUITE!

WANT SOMETHING REALLY NICE? YOU'VE FOUND IT!

CHARLES DICKENS
243 Gorge Rd. E.

NOW RENTING

Please call Brown Bros. Agencies Ltd. at 385-8771 any time

BROWN BROS. on BLANSHARD
"People Helping People"

DOWNTOWN
1-bedroom suite for November 1st. Cosy new building. Uniquely designed and beautifully appointed. All modern amenities plus underground parking. Close to everything. $230. The Claridge, 815 Rupert Terrace, 477-3065.

NICE ONE-BEDROOM SUITE Available November 1st. $179. Including heat, cablevision, parking, locker, electric fireplace, beams, wall-to-wall shag, drapes, plenty of cupboard space. Esquimalt, young child welcome, no pets, resident manager. 385-8592.

QUADRA - FINLAYSON. LARGE 2-bedroom main floor suite, fully carpeted, clean. Fridge, stove, heat and water provided. Basement, good area, bus route, fenced yard, parking, $260 per month. Available now. 382-1348.

RENTAL PURCHASE
Children Welcome — 3-bedroom condominium near school, playground, Sports Arena, shopping, bus. For a Good Deal
BOWDEN REALTY 383-5524

FAIRFIELD
$90.00—One bedroom, shared bathroom.
$140.00 Suite—shared bathroom.
Call Heather after 6 p.m. 384-6868.

FAIRFIELD-DOUGLAS AREA, luxury condo with fireplace, full facilities, 2 bedroom, $375, 1 bedroom and den, $300. To view call 385-4211.

$175
Craigflower - Tillicum area, bright 1 bedroom suite, carpets, drapes, appliances, plus heat, hot water, cable and parking. Available Nov. 1. No children or pets please. To view phone 383-9134 or 388-6536.

SIDNEY
Two-bedroom apartment, new wall to wall, cable included. One child acceptable. $210. Days 656-8272, Sat. morn 656-1959.

2 BEDROOMS
End unit of triplex on 2 acres. Oil heat, new w.w. carpet, fridge and stove included, $180. Also one at $160. Good value. 652-4368.

ESQ. — NADEN — YARROWS
Vacant one-bedroom units, drapes, hot water, wall-to-wall, cable, parking, redecorated, water view. 477-8096.

SEAVIEW DELUXE CORNER 1 bedroom condo., Underground parking swimming pool, sauna, etc. cable, water, heat included, $250. Phone 477-5665.

2 BEDROOM APT. $235 PER month, cablevision included, bus stop at front door, phone 478-0225 anytime.

BABIES WELCOME, LARGE spacious 1 and 2 bedroom apts. available now, and December 1st. 384-5320.

2-BEDROOM, QUIET MODERN building on Michigan, $225 per month, mature adults only. 384-2559.

JENNIFER MANOR, 2524 Quadra St. 1 bedroom and 1 bachelor available immediately. Phone Mr. McLaren, 385-1615.

WATERFRONT-DALLAS ROAD, 1 bedroom and bachelor suite available Nov. 1, $165 to $250. 383-5498.

OAK BAY MODERN BLOCK. 1-bedroom suite. Rugs, drapes, hydro included, no pets. December 1st. 592-1167.

ESQUIMALT, ONE BEDROOM, heat, hot water and cable included, $179. Phone 478-3854 or 383-0970.

BASEMENT SUITE, SOUTH OAK Bay, $125 per month. Includes utilities. Suitable for male student. Phone 598-1260.

SIDNEY: 1 BEDROOM SUITE IN ground level waterfront home, utilities included, $200 per month. Phone 656-2804.

3 BEDROOM TOWNHOUSE, 1½ baths, fridge, stove, basement, carport, rec unit, $349. December 1st. No pets, 598-3870.

SIDNEY
Pleasant 2 bedroom apt near beach, adults only, Third and Malaview, Manager, 656-4838.

DOWNTOWN, 735 PANDORA, bachelor and 1 bedroom, range, fridge, heat, hot water included. 477-5684, 382-1353.

WATERFRONT NEW DEUXE two bedroom, fireplace, appliances, extras, $400. 382-7672, 382-8697.

CENTRAL LOCATION, NEW building, 1 and 2 bedrooms, controlled entrance, etc. Free rent till November 1st. 384-4849.

DRIVE-BY THIS 1320 ROCKland Mansion. Bachelor apartment for working gal. New carpet, $165. 388-5180, 595-7874.

SPACIOUS 1½-BEDROOM, UPstairs apartment, available Nov. 1, utilities included. $200. 384-2006, after 5 p.m.

ONE-BEDROOM AND TWObedroom, electric heat, Central Saanich, fridge and stove. Phone after 5, 479-3615.

SELF-CONTAINED BASEMENT suite, available immediately. Sidney, own entrance. $150. 477-7694.

ESQUIMALT, 1-BEDROOM, water, heat, cable included, $156. 383-5179.

AVAILABLE IMMEDIATELY, 1 bachelor suite, modern block, Bay and Fernwood area. 382-2902.

LARGE 2-BEDROOM APARTment, upstairs private home, $300 includes all. 595-4680 after 5 p.m.

1-BEDROOM APARTMENT, $124 per month, near Naden; married couple. 383-9857.

CENTRAL SAANICH, ONE-bedroom suite, 652-2453.

SOOKE AREA, NEW 1 BEDROOM apartment. 642-3426, 642-5730.

UNFURNISHED 3-ROOM SUITE, in 1100 block Fort, $75. 474-1680.

BROWN BROS. on BLANSHARD
"People Helping People"

FIRST CHOICE IN APARTMENT RENTALS

VILLAGE OAKS
(2125 Oak Bay Avenue)
For those who appreciate fine quality. 1300-1400 square feet of luxury living. Priced from $425. Sorry no children or pets.
For further information call: BROWN BROS. on BLANSHARD 385-8771 (anytime)

REDWOOD PARK APTS.
155, 157 Gorge Road, East
Make the right move this fall by moving into the warmth of wall-to-wall comfort featuring:
Covered parking
Pool
Saunda
Recreation Area
One-bedroom from $210.00, two-bedroom from $285.00. Please call 382-6407 or 383-6735.

BLACKWOOD MANOR
2664 Blackwood Ave. at Hillside
Fresh, bright suites in a new building. Real value for your rental dollar. One-bedroom suites from $180.00, two bedrooms from $275.00. Please call resident manager 382-6603.

THORNWOOD MANOR
(1028 Inverness Avenue)
New, bright, clean 1-bedroom suites, priced to rent from $195. Convenient location, cloise to transportation.

ELLERY APTS.
837 Ellery Street
Luxurious wall-to-wall carpets blend with the extra large suites to make this your best apartment dollar value. One-bedroom suites from $175.00, two bedrooms $225.00. Children welcome. Please call resident manager 386-0045.

MANCHESTER COURT
565 Manchester Road
Deluxe suites, quality appliances, dishwashers included in two-bedroom suites. Priced to rent from $275.00 for two bedrooms, $215.00 for one bedroom. Please call resident manager 386-3615.

Gordon Head Townhouses
1780 FOREST RD.
—120 family oriented townhouse spread over 12 beautifully landscaped acres.
—Extra large 2-bedroom (1227 sq. ft.) and 2 bedroom (1400 sq. ft.) plus full basement with panelled recreation room.
—Washers and dryers in each unit.
—2 large playgrounds for children.
—Private enclosed patio
—Close to shopping, Mt. Doug. High, Fernwood and UVic.
—Rates from $295-$340.
—Immediate possession.
—For further information call 477-5422.
—One year lease, no pets.
Professionally managed by Edgecombe Properties Ltd.

CLOVERDALE TOWNHOUSE COURT
991 CLOVERDALE
2-Bedroom 2 Storey From $250
HEAT—CABLE INCLUDED
1 BACHELOR $149
Close to stores, schools.
OPEN TO VIEW 12-7 P.M.
Contact Manager Ste. 101
PHONE 385-0814
Or 385-0991 Ans. Service

LORD HARLEY APTS.
3220 Quadra
Near
Mayfair Shopping Area
4 Bedrooms plus Den
2 Full Baths
Nov. 1 — 1635 sq. ft.
Deluxe Appointments
Full Amenities
Mature Adults Please.
$395 month
Mr. Salon 386-3711

Park Pacific

HILLSIDE AND QUADRA AREA
$175.00 — 1 bedroom in small condo block. Available immediately. Includes heat, water, cablevision and parking.

HILLSIDE AND CEDAR HILL
$150.00 — Bachelor suite available Nov. 1 st. Includes cablevision, heat, water and parking.
JACK MEARS
OAK BAY REALTY LTD.
RENTAL DEPARTMENT
598-3321

VERMAY MANOR
843 Craigflower
One Month Free Rent
Quiet established near new block. 1 and 2 bedroom suites. Adults only, no pets. Sauna, pool table, table tennis. On bus route. Close to shopping. For more information call. Res. Manager 385-4132. Office 384-9793.

2 WEEKS FREE RENT. 2-BEDroom large suite, $247, modern apartment block, indoor pool, heat and cable included, elevator, controlled entrance; available immediately, children welcome. 382-7338.

JAMES BAY
2-bdrm apt. $245. Phone 385-9954 or apply evenings at No. 7, 216 Govt. St.

1022 PANDORA
Brand new and centrally located building, 5 blocks from city centre, with bright suites and large balconies, deluxe kitchens, drapes, w-w, double glazed windows, controlled entrance. Just a few choice 1-bedroom suites available from $210 a month. Underground parking. For information call Mr. Tremblay, 384-6436.

CAPSTAN COURT
A newer building centrally located in Esquimalt. Large suites with balconies, wall-to-wall, drapes, controlled entrance, etc.
1 bedroom from — $194
2 bedroom from — $250
See our manager,
Mr. MacCallen
Phone 386-0083

ELLORY MANOR
855 ELLERY ST.
CHILDREN WELCOME
We feature larger suites to suit your family needs. Close to everything in Esquimalt. Courteous Management.
Now available — a few choice 1, 2, and 3-Bedroom suites.

1 Bedroom from	$200
2 Bedroom from	$243
3 Bedroom from	$287

Mr. and Mrs. Perkins
Managers
Phone 382-2942

APRIL MANOR
2530 WARK ST.
A quiet 3-storey walk-up with wall-to-wall, cablevision, etc. Low rents from $145 per month.
Manager, Myron Graves
385-8832

McKENZIE MANOR
1010 McKENZIE AVE.
featuring very spacious suite with extra large kitchens. Sauna and separate billiard room. Two bedrooms from $225. 1 bedroom from $190.
MRS. HENDERSON 479-6486

AMBLEWOOD DEVELOPMENTS

STOP
Looking for a new, clean building with the best rates in town? Compare us! Five minutes from town on bus route. Children welcome. Included in rent is your parking, water, and most importantly heat (saving you approx. $20.00 per mo.). Also, ask about our lease plan.

VIEW TODAY
NEED A RIDE?
We can pick you up to view.
Craigflower House
MOVE NOW BEFORE SCHOOL STARTS
Call 384-0249, 477-0176
477-8646
TOD HACKETT
Construction Ltd.

CLEEVE WOOD ESTATES LTD.
McKENZIE WOOD APTS.
1002 McKENZIE AVE.
New building treed parklike setting, shag carpet, walk-in closets. Storage space galore. Extra soundproofing. What we don't offer in ammenities we replace with space throughout and personalized management, (we built it, we manage it, it is a family operaton). Largest balconies with view in town. 1-bedrooms from $207 and 2-bedrooms from $275. 479-9468 or 479-8812 (24 hrs.)

PARK LOCATION
—1 bedroom from $175
—2 bedrooms from $240
—new building
—large bright suites with drapes.
—we pay half tenants hydro
—sorry no children or pets
PLEASE CALL
RESIDENT MANAGER 383-8251
OR ASSISTANT 382-4770

WATERFRONT
Magnificent ocean front condominium homes in a country resort setting. Many amenities including private deepwater docking facility. A must see and very affordable at $175 to $365 per month. 1 month free rent (Years lease). Call
OCEAN VILLAGE
642-5254

York Manor
JAMES BAY
1-bdrm. top floor, nice view, $205
Bachelor, $160
Modern block, close to sea
Adults only
382-2001 658-5900

GLENCARIN
Two 1-bedroom suites available, no children or pets, Resident-manager, 383-9550.

NOVEMBER 1ST, QUIET LOCAtion in James Bay, 1-bedrooms, $189-199, includes heat, hot water, parking, wall-to-wall, drapes, fridge and stove, controlled entrance, laundry facilities available. Mature adults only. No pets. References. Phone 385-8081, 9-5.

LOW RENT
Clean 1 and 2 bedroom suites, all utilities included, children and pets welcome. On school bus line, within walking distance Juan de Fuca Recreation Centre. 1-bedroom, $150, 2-bedroom, $170. Phone 478-2684.

VIC WEST
1-bedroom apt. in a quiet, clean block, includes wall-to-wall, drapes, heat, cable, parking, rec. room and sauna, close to bus and downtown, phone after 4. Mature people please. 386-7245.

AVAILABLE IMMEDIATELY
One and two-bedroom suites, Esquimalt, from $190. Children welcome. Phone 388-6474, between 9 and 4, Monday to Friday.

FERNOAK MANOR
625 Fernhill Road, close to shopping plaza and bus October 1st, 2 one bedrooms. from $190, includes heat, cable and water. SORRY, no children or pets. Please call 386-0249.

BACHELOR SUITES, FROM $145 available Oct. 1st, 3 years old, close to bus and town, mature adults only. For more information call 385-3257.

3150 JUTLAND
Bachelor and 1 bedroom suites, children and small pets welcome. Rent from $150. up, 477-0011, 382-0088, 479-9813.

1 BEDROOM. AVAILABLE NOW. Extremely quiet and clean block. Controlled entrance. Close to shopping centre, bus stop, senior citizen centre. Adults only. No pets. 382-2221.

UPPER FORT ST. AREA
Available Nov. 1st, a very nice 1-bedroom suite, located in a very quiet building. The rent $191 per month. Please call 595-1210. Adults only. No pets.

$177 A MONTH. AVAILABLE IMmediately, large 1-bedroom suite. Suitable for 1 or 2 quiet elderly people. No children or pets. 598-6147.

NEAR NADEN
Large 1-bedroom suite, $160. Ph. 479-2684.

BABIES WELCOME, LARGE spacious one and two bedroom apartments available. 384-5320.

JAMES BAY — ONE AND TWO bedrooms, Bachelor. Utilities included. 383-6143.

"IT'S ALL HERE"
with
F. W. STAPLES & ASSOCIATES
(Prop. Mgmt. is our only business)
388-4243

JAMES BAY APARTMENTS
Bachelors and 1 Bedrooms comfortable suites with wall to wall carpeting, drapes, appliances, controlled entrance.

TOWNHOUSES
Lovely 2-Br., 2-storey with wall to wall carpeting, drapes, appliances, and your own enclosed patio. Rents starting at $250.
CALL US NOW
Office 388-4243
After 7 p.m.
Kris 383-8324
Frank 477-9177

WINDSOR COURT
252,254, 258 Gorge Rd. E.
Large comfortable suites in adult apartment complex. These spacious units include heat.
For your enjoyment and recreation we offer 50-ft. heated indoor pool, swirl pool, saunas, squash court, tennis court and universal gym.

1 bedroom suites	$205-230
2 bedroom suites	$255-300

Sorry
No Children or Pets
Please Call
Mr. John Johnston 386-3692
or
Resident Managers
Mr. and Mrs. Hand 383-5059
Mr. and Mrs. Noad 383-0509
Mr. and Mrs. Anderson 384-1855
Office Mon. to Fri. 9-5
388-4555
McArthur Park Estates

BRENTWOOD TOWER
WHERE IS IT?
At beautiful Brentwood Bay on W. Saanich Rd. at Verdier Ave.
HOW MUCH IS IT?
1-bedroom suites—from $205
2-bedroom suites—from $250
WHAT DOES IT HAVE?
Heat, parking, cable inc. in rent. Swirl pool, sauna, billiards, extra parking. Pleasant country views and beautiful grounds. Good management and choice of suites still available.
To view call Mr. Macleod at 652-3437 or Westgate Rlty. 388-9941, 479-5910.

NOW RENTING
The Princess Pembroke
1020 Pembroke St.

1 Bedrm.	$185-$220
One 2 Bedrm	at $295

Close to stores and bus, within walking distance to town. Children welcome. No pets. Please Call Mr. John Johnston, 386-3692 or Mr. Jim Brant, 382-9454.
CHATEAU ROCKLAND APTS. LTD.

APARTMENTS
One large and one smaller. Each has two bedrooms and two 4-piece bathrooms. Greet the new day from your own balcony and AH! that fresh air. Double glazed windows, luxury appointments throughout including full underground parking. All this and more. Located Rockland-Cook area. Rates $375 and $425 per month.
BOYD SADLER
382-2134 592-1929
FARMER INVESTMENTS & REALTY LTD.

HYBURY HOUSE
3868 SHELBOURNE ST.
2 bedroom available. Includes swimming pool, sauna, jacuzzi, billiard and free heat. 477-9601.

IMMEDIATE OCCUPANCY
CHILDREN WELCOME
Brand new townhouses featuring over 1000 sq. ft. stove, fridge, drapes, kiddies play ground located in a country setting, short walk to Sooke shops. Rentals from $250. Phone Caretaker 642-3249 or British American Realty Ltd. 385-1431.

ESQUIMALT AREA, ROCKheights Villa, 742 Lampson St. Large two bedroom, $247. Colored appliances, parking, cablevision, elevator, intercom, indoor heated swimming pool, children welcome. Resident Manager 384-3686.

OVERLOOKING WEST BAY
Available now, 1-bedrooms. Includes heat, cable, water. From $180. Sorry, no children or pets. Call 386-9826 between 12-8 p.m.

BACHELOR SUITE
In older home, overlooking the Gorge waters. Rent of $150 per month includes heat, light, stove and fridge. Please call 382-2761, 9 to 5.

MALORI GARDENS
760 Queens, walking distance to town with roof-top garden. One bedroom from $200 includes drapes, wall-to-wall carpet and water. Sorry, no children or pets. Please call 388-6806.

791 JOHNSON
Just like new bachelor 1 and 2-bedroom, downtown. All new carpets, newly painted. Available Nov. 1. Garden City Property Management Ltd. 388-5194.

YOUR OWN LANDLORD!
Duplex rents for $460 p.m. for 2 Apts. Apr. 2100 sq. ft. Vic High Area. R2 Zoned. A1 holding — lowest $44,900. Geo. Breiter British American Realty Ltd. 385-1431.

DOWNTOWN APT. ONE BLOCK FROM CITY HALL. 1 BEDROOM, LIGHT, HEAT AN DCABLE INLIGHT, HEAT AND CABLE INCLUDED, $170 PER MONTH. 477-8157.

ORANGEWOOD MANOR 4026 Quadra St.
New Building
Situated in a natural treed setting, yet conveniently located on direct business and close to major shopping.
Featuring
—Large workshop with work benches, table saws and lockers.
—Pool and sauna.
—Roof garden with lounging area.
In understanding of your moving day blues — ask about our Consideration Clause, 2 bedrooms from $270. Sorry, no pets.
Rental Office: 479-3223

Orangewood Manor
(CONCORD)

PARENTS SEE THIS
TIRED OF PAYING HIGH RENT?
Looking for accommodation in an excellent area? We have some good news for you!
CALL 477-0176 or 477-8646
TOD HACKETT
Construction Ltd.

MACAULAY EAST
948 Esquimalt Rd. 385-8967
LARGE
ONE BEDROOM SUITES FROM $190
TWO BEDROOM SUITES FROM $290
POOL — SAUNA — SWIRL — PARKING — WATER — WATER — CABLE TV
ALL INCLUDED
P. R. BROWN AND SONS LTD.
762 Fort Street
385-3435

VISTA ROYALE
1345 Pandora
382-3616
NOV. 1ST. TWO-BDRM. $249, $268, $280. INCLUDES HEAT, HOT WATER, CABLE, SHAG, CLRD. APPLIANCES, LG. BALCONY, ELEVATOR, SWIRL, SAUNA, CONTROLLED ENTRANCE, NEAR BUS AND SHOPPING, MATURE ADULTS, NO PETS.

SOOKE
$175
Now available, 1-bedroom unfurnished apartments with fridge and stove, close to Sooke Basin with public beach access nearby. OR $205 FURNISHED. Available immediately. References required. SOOKE REALTY LTD., 642-5426.

MOTHERS
Tired of high rent in apartments that don't like children. Ask about our special program. Brand new two-bedroom apartment from $180. Children wanted. Douglas 383-0732.

COME TO QUIET
DUNSMUIR HOUSE
831 DUNSMUIR RD.
WE OFFER:
—Ocean Frontage
—Terraced garden
—Beautiful Large,
—Adult Only
Resident Manager, 388-4943

ELDON PLACE
Let us help pay your move. We have bachelors, two 2-bedrooms available now. Heated pool, swirlpool and dry sauna, also games room and hobby room. On bus route. 7 minutes to down. Call us at 386-0614.

Lord Stanley Manor
1350 Stanley Ave.
1-bedroom suite $214.57; 1 bachelor $180.56. 595-4128.

AQUARIUS APARTMENTS
James Bay area, to rent November 1st, clean modern suites, wall-to-wall carpet, range, fridge and cablevision included, mature persons only, no children or pets. 2-bedroom, $275. 384-7627.

JAMES BAY, BACHELOR, 1 bedroom, 2 bedroom, suite for rent, close to bus, shopping, park, some sea view. 385-5930.

ESQUIMALT — 2 - BEDROOM apartment. Available immediately, heat, hot water and cable, carpets, sundeck, controlled entrance, children welcome, no pets, 382-8018.

ESQUIMALT, NEAR NADEN. 2 bedroom and 1 bedroom, new apartment, good view, handy Yarrow. 385-4832 or 384-8551.

1-BEDROOM SUITE IN LOWER half of duplex. All utilities, $150 per month. 1006 Bay St. 384-7525 days. 384-3348 evenings.

GONZALES
Charming, spacious, one-bedroom apartment, heat, covered parking, laundry, $200. 595-3766.

2-BEDROOM SUITE FOR RENT, including fridge, stove, electricity and heat, near University, $220 per month, 477-7409 after 4 p.m.

3-BEDROOM LOWER SUITE, $200 month, utilities included, stove, fridge, washer and dryer. 479-8459 anytime.

COOK-BAY AREA, $182, LARGE 1-bedroom corner apartment in modern block, includes heat, cablevision, parking. 384-5854.

IMMACULATE 1-BEDROOM basement suite, for exceptionally clean non-smoker, $140, included utilities, no pets. 592-7504.

WATERFRONT. MODERN apartment. One and two bedroom. Utilities included. 382-7618.

ONE BEDROOM, STOVE, fridge, heat, water, cable supplied, laundry. 385-6896, 478-2324.

2-BEDROOM UPPER DUPLEX for rent, available November 1st, Fernwood area, $250. 595-8869.

NEAR NADEN-YARROWS
Large 2-bedroom suite, children permitted. 384-7392.

$179 OAK BAY BEACHFRONT, utilities included, bachelor, own bathroom and kitchen. 595-5446.

TWO-BEDROOM APARTMENTS, one for $224, one for $236, children welcome, no pets. 386-9510.

ONE-BEDROOM SUITE INCLUDing all utilities, $200. No pets. 384-9206.

2 - BEDROOM, SUNNY SIDE, close to town. Quiet mature person. $225. 382-5888.

1 BEDROOM APT. AVAILABLE, Hillside and Quadra, $165, phone 382-9879.

1019 ROCKLAND, ONE-bedroom, $180 per month. Phone after 12 noon, 388-4787.

ONE BEDROOM APARTMENT for rent, $195. Children welcome. Cablevision included. 478-5119.

BACHELOR, AVAILABLE NOvember 1, on Fort Streee. $142.50. 598-5367 or 477-0544.

ONE BEDROOM SUITE, AVAILable November 1st, all utilities included, $180, 385-6005, 477-2473.

BRENTWOOD VILLA Apartments
WEST SAANICH ROAD AT WALLACE DRIVE
NOW RENTING
33 SUITE COMPLEX
JUST A FEW SUITES REMAINING
ONE Bedroom from $195
TWO Bedroom from $240
Pleasant country setting in the heart of BRENTWOOD VILLAGE. Acres of PARKLAND surround this most attractive complex. FULL SHOPPING facilities within one block radius. To view call Victoria Realty Ltd.
386-3585.

Harbour Towers
1 BEDROOM
Harbour view
Available Now!
PENTHOUSE
Available Immediately
Phone 385-2405

ESQUIMALT — Large luxury suites, quiet area near schools, buses, etc. Underground parking. Avail. now.

ESQUIMALT — Large 2-Br suite, separate entrance, heat, water, hydro incl. $233.09 Avail. now.

ESQUIMALT — 2-BR suite, Admirals Rd., stove, fridge, heat, water incl. $220.00. Avail. now.

ESQUIMALT — 3-BR Condominium, close to schools and buses, shops, etc. Stove, fridge. $275.00. Avail. Nov. 1st.

PEMBERTON, HOLMES LTD.
1000 Government St. 384-8124

CLEEVE WOOD ESTATES LTD.
McKENZIE WOOD APTS.
1002 McKENZIE AVE.
Wooded area. Lowest rents for new building. Highest quality and service. 1-bedroom $212 and $222. 2-bedroom $275. 479-9468, 8 a.m. to mid-days, 5 p.m. to 8 p.m. for appointment to see apartments available November and December.

Craig House
UNDER NEW MANAGEMENT
Very spacious, lots of closet space, newly decorated just for you.
2 BEDROOMS FROM $238.50
1 BEDROOM FROM $190
BACHELOR FROM $170
Make Craig House Your New Home
You'll Feel Welcome
CATERING TO ADULTS
388-9278 — 658-5900 — 479-1435

ROYAL SOVEREIGN APTS.
1678 Fort St.
1-bedroom, W-W, balcony, drapes. Rent $197.58.
To View Call 595-4774

WALKING DISTANCE TO TOWN
1-bedroom older-style apartment. Rent $140. Also bachelor suite. Rent $128.
Please phone BEFORE 6:00 p.m., 384-5830.
david burr ltd.
655 Fort Street 384-9335

AVAILABLE NOW
OR NOV. 1ST
1 Bedroom apt. especially suited to senior adults. Conveniently located on transportation. opposite Shopping Centre in Esquimalt. Rent of $165 per month, includes cable, stove, fridge, drapes, and hardwood floors. Call 382-0626. No pets please.

TOWNHOUSES
2 and 3 bedroom, close to shopping and schools, 1½ baths, family room, cablevision, washer-dryer hook-up, includes stove and fridge, parking, spacious lawn, children welcome, no pets $306.25 to $372.25. 595-5313.

2-BEDROOM SELF-CONTAINED suite in 6-year-old 4-plex, on Constance. Appliances, drapes, hardwood floors, covered parking, laundry, storage, no pets, $247, available immediately. No rent increase. 478-9781.

UNIVERSITY PARK TERRACE. Large one bedroom, sauna, swirlpool, games exercise room, Well managed, landscaped, undergound parking, walk to university, bus at door. $235. 477-5803.

COOK-HILLSIDE AREA
Available Nov. 1, one bachelor at $153, one bedroom at $186, quiet block, close to town. Sorry no children or pets. Please call 386-1797.

$187, AVAILABLE DEC. 1ST, large 1-bedroom suite with balcony, heat, drapes, cable and appliances included; no pets. 383-4880.

COZY 1-BEDROOM SUITE, James Bay near park and ocean, wall to wall and cable, utilities included, $200; non-smokers only please. 382-0379.

CHAMBERLAIN WALK
1841 Oak Bay Ave., 1-bedroom apts. from $220 per month, utilities extra, small pets welcome. Manager 598-1120.

NICE 2-BEDROOM APARTMENT, wall to wall, drapes, stove and fridge. Quiet area of Colwood. Sorry no pets. 595-1247, 474-1438.

CHARACTER HOME, 1-BEDroom 404 Linden; bachelor suite, 1140 Pandora. Phone between 5 and 7, 382-1493.

BRIGHT 2-BEDROOM BASEment suite, all carpet, private home, $200, utilities included, Lodge Ave. 383-9973.

LARGE SELF-CONTAINED TWObedroom suite in lower part of house, child welcome; all utilities, $275. 479-4302 after 6 p.m.

BACHELOR, BRIGHT, GROUND floor, near park and sea, $147.90, Linden apartments, 383-9519, 5 to 7 p.m., older tenant only.

TWO-BEDROOM APARTMENT, corner suite, James Bay, $249. Bachelor suite, $175. 384-2709.

TWO BEDROOM SUITE IN house, $250. Includes all utilities. Available November 1, 385-5994.

2-BEDROOM APARTMENT IN older building near downtown, pets or children welcome. 595-5139.

TWO-BEDROOM BASEMENT suite, utilities included, $175. 479-7664.

ESQUIMALT. 1 BEDROOM, bachelor, $140. Phone 478-0157 after 5.

1-BEDROOM SUITE, $166; HEAT, cable, water included, quiet building. 479-5205.

1-BEDROOM SUITE, $180, NEAT, clean, convenient location, call 383-9802.

1-BEDROOM BASEMENT SUITE for rent, $175 includes utilities, 384-7448.

SELF-CONTAINED 1-BDRM. bsmt. suite, Woolco area, $175. Nov. 1. 386-6497 or 386-6164.

ELMBROOK: TOP FLOOR, large bright 1-bedrooms, $200 and $210. 1471 Fort Street. 598-7724.

BACHELOR AND 1-BEDROOM suite, available now. Near downtown. To view 478-6354.

SIDNEY, 1 LARGE BEDROOM apartment, mature adults, no children or pets, 656-4250.

FOUR 1-BEDROOM APARTments, available immediately, Fernwood area. 386-0411.

1 BEDROOM APT. PEMBROKE St., $165. No pets, 383-0130.

FAIRFIELD AREA, ONE BEDroom apartment, $215. 386-0540.

SUITES TO RENT
1. WELL-BUILT MODERN BLOCK, good choice of 1 and 2-bedrm units available. Children welcome. Reasonable range of rents. Contact Mr. Stuart for further details. 388-9893.
2. ATTRACTIVE MODERN APARTMENT. Large 3-BR. suites. Children welcome. Phone Mrs. Bera at 382-7806.
3. NEW 12-SUITE BLOCK. 1 and 2-BR units available at reasonable rates. Contact Mrs. Newton, 388-9775.
4. CENTRALLY LOCATED ON FORT STREET. One - bedrm. suites with rents ranging from $180. Contact Mr. Smith at 595-5827.
5. BURNSIDE ROAD. 2-bedrm. apartment. Heat supplied. Washer and dryer in suite. $250 per month. Contact Mrs. Oakley at 477-7284.

CLOSE TO TOWN
ONLY THREE LEFT
1138 VIEW STREET
Brand new apartment block with 1 and 2-bedrm. suites. Quality construction throughout. Rents reasonable. See Mr. Townsend at No. 200 or phone 383-2637.
COMPLETE PROPERTY MANAGEMENT
(A div. of D. F. Hanley & Assoc.)

"CLASS!"
"Class!"
"CLASS!"
2-bedroom luxury condominiums for rent or lease with or without option to buy. Fantastic concept of living, harbour views, clubroom, hobby room, controlled underground parking. Over 1200 square feet; 2 full bathrms. and ensuite W-D. Flexible terms. Phone:
477-7284, 24 hrs.
GEORGE HESS
D. F. Hanley & Associates Ltd.

Luxurious
SHELDON COURT
Open 2 p.m. to 4 p.m. daily. These are 2-bedroom truly luxury suites. Near Jubilee Hospital on Fort Street. Over 1,000 sq. ft. of unique design, close to good shopping. From $295. See them at 1615 Belcher or phone Mr. McCallum, 592-1492 for appointment.

SWIFTSURE APARTMENTS
540 RITHET STREET
James Bay Dallas Rd. area, 2-bedroom corner suite, available now, w-w carpets, drapes, heat, hot water, parking included. Newly decorated, $230. Sorry no children or pets. 383-1436.

RETIREMENT
1-bedroom no-step townhouse. Washer-dryer in ste. Storage basement. Located in unique retirement community in View Royal on bus route. $225 plus utilities. Diane Fullmer, 384-8975, pager 407 — GARNER REALTY LTD.

COOK AND PANDORA, BACHElor, $140. Heat, cable, gas included. 383-1840 and 383-9144.

201 APARTMENTS TO RENT FURNISHED

LOVELY ONE-BEDROOM suites, by week or month. Queen bed, colour cable TV, phone. Maid service weekly, view balcony, indoor heated pool, sauna and swirl pool, Laundromat and elevator, no pets, Oxford Castle Inn, 133 Gorge Rd. East. Phone 388-6431.

RESPONSIBLE STUDENT — beautiful bachelor suite in new home. Private entrance, private bath with shower. Big enough to comfort two females or married couple. Semi-furnished. Fridge and stove included. Bus stop at door. Range $200. 477-5694.

ESQUIMALT — CLOSE IN
Lovely 3½ rm (1 bedroom) view apt., with main furniture etc. w to w carpet, heat, hot water, cable, parking, (laundry avail), $195. Mature working couple. Dickie Agencies, 919 Fort, 382-4312.

DE LUXE ACCOMMODATION. Furnished bachelor and 1-bedroom suites. Colored TV, dining room, laundry, indoor pool, hydro pool, saunas, lounge, maid service answering service. No pets. Canterbury Inn, 310 Gorge Road. Phone 382-2151.

JUBILEE HOSPITAL AREA, ON bus route and across from Shopping. Fully furnished one bedroom suite, includes linen, dishes, cutlery, heat, hotwater, parking and cablevision. $230. Adults, no pets. 592-9516.

CRAIGFLOWER MOTEL ON Gorge Waterway, offers deluxe bachelor and one-bedroom suites at special winter rates. All the comforts of home. Completely furnished with main service and laundromat on premises. 383-7861.

CITY — CLOSE IN
Several cozy bachelor apartments coming up Nov. 1. Rents $130-$149. — Furnished or unfurnished. OK for females. Dickie Agencies Ltd. 919 Fort, 382-4312.

ATTRACTIVELY FURNISHED one-bedroom condominium sublet, 4 months from December 20th. Near sea, park and town. Mature non-smoker, no children or pets. $250. 386-9174 after 6.

CLEAN, FURNISHED BACHElor and 1-bedroom suite by week or month, kitchen, queen bed, colour, cable TV, phone, maid service, no pets. Friendship Inn, 39 Gorge Road East. 386-8335.

DELUXE SELF-CONTAINED rooms. Double, queen-size beds. Kitchen, fully-equipped with bath, shower. Low weekly and monthly rates. Daffodil Inn, 680 Garbally. 386-8351.

IN AN OLDER HOUSE. 1 BEDroom suite furnished, heated, $155 month, Nov. 1st. Also one bachelor suite very attractive, heated, $145 month, Nov. 1st. 383-2888.

BACHELOR
Cook and Hillside, all major furniture and appliances. Quiet apartment block. Available November 1st. $142 including heat. 658-8496.

FULLY FURNISHED 1-BEDroom suite, by day, week or month. Color cable TV, phone, maid service, etc. Islander Motel, 384-4187.

FAIRFIELD — 1-BDR SELF-CONtained suite in older character home. $200 mo. Landlord pay utilities. Year to year lease preferred. Mr. MacLeod — 595-4273.

LARGE, QUIET, COZY BACHElor suites, everything included except dishes, $175 per month. Double occupancy, $190. 384-5122, or 658-5479.

DELUXE ACCOMMODATION, quiet surroundings, large space, across Mayfair Shopping Centre, weekly from $63, monthly from $230. 388-7337.

MICHELANGELO APARTMENTS, 1158 Yates, $187.50. Studio — bachelor. Close to town. Everything supplied. Includes parking. 386-2812.

BEACON HILL, NEAR WAterfront. 1-bedroom suite in quiet house, separate entrance, suitable professional woman; references, $200. 598-4971, 383-5254.

YATES STREET, QUIET, 2-ROOM furnished apartment, close to town, redecorated, clean, over 40, share bath, $100. 477-1109.

VIEW ROYAL FURNISHED STUdent suite, near University bus, share kitchen, $99 includes all utilities. Phone 479-8112.

THUNDERBIRD MOTEL, ENtrance Beacon Hill Park, near downtown, reasonable off-season rates. 384-0632.

QUEEN VICTORIA INN, PARLIAment Building area, weekly and monthly rates. Indoor pool and sauna. Day or night, 386-1312.

SINGLE, 2 AND 3 BEDROOM units, available for winter accommodation, winter rates. Phone 382-8161.

NOVEMBTR 1ST, CLEAN ATtractive, self-contained one bedroom suite. Near Gorge Hospital. $185 month. 477-4991.

COSY COTTAGE WITH FIREplace and carport, no pets, Malahat Bungalows. 478-3011.

FURNISHED BACHELOR, SELF contained, $150. Apply Suite 4 or 382-3263.

BACHELOR SUITE, UTILITIES paid, share bath, no pets, $110. 386-2562.

ONE OR TWO BEDROOMS Quadra Street. 382-5385, 479-0154.

LARGE SELF-CONTAINED SSMIfurnished bachelor, $165, 388-7605.

FURNISHED BACHELOR SUITE, available November 1st. 388-9643.

NEW
Near Downtown
Includes dishes, linen, color TV, radio, underground parking, elevator. Near bus, no steps. Studio bachelor suite, $85 weekly or $250-$260 monthly. 1 bedroom suite, $325 per month. 2 bedroom suite, $405 per month, Hartnell House, 1204 Yates.
386-2812 or 384-2087.

BEACON HILL PARK
On Your Door Step
Comfortably furnished attractive quiet 1-bedroom suites. Living rooms overlook park. Bedrooms at rear for relaxed sleeping. Fully equipped kitchenette, color TV, free telephone. Maid service twice weekly, adjacent short blocks of shopping mall and super markets. Available now. Winter rates by week or month. No pets. Shamrock Motel, Douglas and Superior Streets. Phone 385-8768.

HEART OF DOWNTOWN
$400 — deluxe 1 bedroom, beautifully furnished in the Savoy. Available immediately.
JACK MEARS
OAK BAY REALTY LTD.
RENTAL DEPARTMENT
598-3321

OCEAN MANOR
Deluxe 1-bedroom and bachelor suites overlooking Gorge Waterways. Quiet, fully furnished including color TV, dishwasher, private balconies and maid service. By week or month. Phone 388-7818.

DE LUXE ACCOMMODATION. Furnished bachelor and 1 bedroom suites. Maid service, answering servi, indoor heated pool, cocktail lounge, saunas, coffee shop, dining room, laundry, colored cable TV. "No pets." Coachman Inn, 229 Gorge Rd. E. Phone 388-6611.

FAIRFIELD
Immaculate, light housekeeping unit with kitchen, ideal, student or working singles accommodation, bus at front door. $150, utilities included. Available Nov. 1, No children or pets. 652-3627 after 6 p.m.

COSY LARGE BACHELOR, quiet adult. $165. November 1st. Evenings 382-4360.

202 APARTMENT FURNITURE TO RENT

STANDARD FURNITURE
Three Rooms from
$40 per month
Immediate Delivery
382-5111

MONTH TO MONTH
Piece or Group
CAMOSUN FURNITURE RENTAL
942 Fort St. 383-3655

THREE ROOM GROUPINGS from $30 per mo. Option to buy available. Tillicum Warehouse Sales, 824 Johnson, 388-6613.

203 APARTMENTS WANTED

WANTED — CLEAN, COMFORTable, pleasant one-room apartment with appliances, within walking distance of Parliament Building. Special features like fireplace or view desirable. Victoria Press, Box 402.

QUIET, MIDDLE-AGED MAN seeks sound proof suite, underground parking, indoor swimming pool; long term stay. Victoria Press Box 388.

TWO SISTERS, NURSE AND STUdent, seek 2 bedroom apartment in Jubilee-Camosun area. Around $200 per month. 592-4306.

WORKING GIRL LOOKING FOR 1-bedroom apartment for Dec. 1st; with cat. 384-2318.

TEACHER SEEKS SMALL house or 2 bedroom suite in character home, 592-6635.

204 SHARED ACCOMMODATIONS

WOULD LIKE SEMI-RETIRED lady in late 50's as companion, to share home with retired lady. Upstairs suite available. Share half downstairs suite. Drivers licence and car essential. Willingness to go for drives and outings. Phone Mara 385-7781.

24-YEAR-OLD SPORTS MINDED man would like to share modern 3-bedroom house with same. $150 includes utilities. 382-3131 local 245 days. 478-2760 after 6 p.m. Available Nov. 1.

STUDENTS
One room, share kitchen and bathroom with 3 others, separate entrance, laundry, wall to wall shag, $125, including utilities. Brian at 388-5434 or 595-8618.

WANTED: 3RD PERSON TO share house with two working males, 2 minutes from downtown, TV, stereo, shag carpet, $117 per month. 386-2363.

WANTED: FAIRLY TOGETHER man, between 22 and 32, to share house, must like children and cats. Rent $168 includes utilities. Phone 383-3675.

LADY TO SHARE LARGE 3-BEDroom townhouse with same. 2 baths, all conveniences, quiet. Quadra-McKenzie. 479-0588 and 479-6894. $135 inclusive.

TWO GIRLS TO SHARE COMfortable character home with fireplace, dishwasher, washer and dryer. Joanne, 383-7263, 477-7291.

YOUNG LADY WANTED TO share spacious comfortable house. Fireplaces, large backyard. 592-1556.

HEALTH FOOD ORIENTED PERson to share two bedroom house with one other, vegetable garden and fireplace. 384-2943.

WANTED — WOMAN TO SHARE attractive 2-bedroom house with working male, non-smoker, vegetarian preferred. 477-5628.

ROOM AVAILABLE, NOVEMBER 1st, in friendly mixed house near downtown. 383-4347.

GIRL TO SHARE TOWNHOUSE, $115 plus utilities, 382-2713 days, 383-3272 evenings.

GIRL WANTED, TO SHARE large house. Phone Mary, 387-3689, 386-7161.

COUPLE SEEK ROOM IN CO-OP. Please call 384-3252.

206 DUPLEXES TO RENT

ESQUIMALT. IMMEDIATE possession. 2 bedrooms, stove and fridge included. On bus line. Disciplined children accepted. Lower $250 and upper $220. 477-9236.

NEW 2-BEDROOM DUPLEX, close to schools, shopping. Quadra-McKenzie area. Stove, fridge and utilities included. First offer at $350 takes all. 595-1044 or 479-3289.

LARGE MODERN, 2-BEDROOM upper duplex, hardwood floors, stove and fridge, heat and hot water included, $265. 385-8052 after 5:00 p.m.

OAK BAY AVE.
2-bedroom duplex, available Dec. 1st. Heat, water, fridge, range included, $240 per month. Adults only. 598-3913 or evenings 477-9385.

SELF-CONTAINED SUITE, 2 bedrooms plus den, 2 fireplaces, lovely sea view, $325 per month, possession November 30th. 479-7610 or 658-8078.

LARGE TWO BEDROOM DUplex, 1060 sq. ft., heat, water included, children and pets welcome. $300 per month. 477-5056, 386-7016.

JAMES BAY, 2 BEDROOM DUplex, newly insulated. Fridge, stove, water included. $275. 478-6236.

2 BEDROOMS, 1000 SQ. FT., UTIlities, drapes, appliances, laundry, parking, sundeck, non-smokers, $275. 595-6226 or 592-7952.

1 BEDROOM SUITE IN BACK TO back duplex, $170 per month. Stove, fridge, heat and light included. No pets. 384-4498.

2 BEDROOMS—$160
In Saanich, located on 2 acres. Workshop area also. Fridge and stove included. 652-4368.

THREE-BEDROOM DUPLEX INcluding utilities, overlooking Brentwood Bay, no basement, $350 or one bedroom for $250. 652-9932.

IMMEDIATELY AVAILABLE, Metchosin area, large 3-bedroom duplex, full basement, 2 fireplaces, carport, ensuite. 477-5728. $370.

NEW THREE BEDROOM DUplex with 1½ baths, wall-to-wall, electric heat and full basement. Rent $350. 477-5138.

SIDE-BY-SIDE TWO-BEDROOM duplex, Tillicum area, for rent or lease November 1, $260. 385-6989.

TWO BEDROOM BASEMENT suite for rent, $200. 383-0004.

SIDE-BY-SIDE DUPLEX BUILT on corner lot with entrance on own street. 3 bedrooms, 1½ baths, living room and dining room, family room and utility room. All automatic appliances, range, fridge, dishwasher, garburator, washer and dryer, wall-to-wall carpets, drapes. Beautiful landscaping and view of campus. $470 per month. Rent includes gardening. Phone office hours. 592-9516.

AVAILABLE NOV. 1st.
2 Bedroom Rustic Duplex situated on quiet no through lane, secluded treed living area, with beautiful garden, and private sunken patio. 4 Major coloured appliances included. Close to shopping centres and within 3½ mile circle to city centre. Child welcome. Rent $350. per month. To view please phone 385-7329 after 6 p.m.

SIDNEY
3 bedrm, 1½ bath side by side duplex, close to schools, in quiet area. Long terms lease available. No objection to children and small pet. Mr. Simms 9-5, 386-3414, eves. and weekends 386-6916. OK Trucking Co. Ltd.

ESQUIMALT
NEW DUPLEX
PARKLANDS AREA. Suitable for in-law suite. 3 bedrooms, 2 baths, den plus rec. room. Children welcome, no pets. $450.
SPENCER LEE
595-5171 OFF. RES. 477-3593

AVAILABLE NOVEMBER 1ST., 2725 Claude Road, Langford, brand new 3 bedroom side by side duplex with ensuite, wall to wall carpet, fireplace, stove and fridge included, electric heat, full basement, drive-in garage, close to all facilities, $350 per month. 477-2654.

LUXURIOUS UPPER 3-BEDroom duplex in new house, has wall-to-wall carpeting, 2 bathrooms, very large and modern kitchen, sugar rock fireplace, etc. $325 includes half utilities. 474-2970 (Colwood).

3 BEDROOM DUPLEX — 2 Baths, Living room, dining room, kitchen, sundeck, carport and basement. Colwood Area. Available Nov. 1, $285 per month. Phone 382-9212, 9 a.m. - 4 p.m. Monday -Friday.

VIC WEST, NEW 2-BEDROOM duplex, wall-to-wall carpet, drapes, fridge and stove included, living room with fireplace, dining area, utility off kitchen. Carport and sundeck, finished basement area, now available, $380. 658-5356.

SIDNEY
For quiet people. Large 2-bedroom suite, fridge, stove, and carpets. Large back yard, $250. Apply 2419 Amherst Ave. Between 6 and 9 p.m.

THREE-BEDROOM FOUR-PLEX, carpeted, fridge, stove, $185. Sooke. Available November 15. 478-2450.

3 BEDROOM TOWNHOUSE, 1½ baths, fridge, stove, basement, carport, rec unit, $349, December 1st. No pets. 598-3370.

2 BR DUPLEX WITH INLAW suite. Newly decorated, $375 per mo. Close to Town and Country. 479-4634, Amblewood Dev.

2-BEDROOM, FRIDGE AND stove, $265 per month, Shelbourne area. Available November 1st. Phone 477-5701 after 6 p.m.

LANGFORD BOTTOM DUPLEX, available Nov. 1st, 2 bedrooms, stove, fridge, water, w-w carpet, $285. 478-6552.

COLWOOD, 3 BEDROOMS, fridge, stove, heat and water included, sundeck, carport, large yard. 478-7356.

2-BEDROOM SIDE BY SIDE DUplex, fridge and stove included, Langford. $270 a month. 474-2673.

TWO-BEDROOM CLOSE TO town and laundromat, children and pet OK. $190. 595-2153.

ONE BEDROOM DUPLEX, $175, prefer non-smokers, available November 1st. 592-7105.

SIDNEY, 2-BEDROOM SUITE, rent $220. Phone 477-7886.

210 HOUSES TO RENT UNFURNISHED

2-BR. HOME NEAR McKENZIE AND BLENKINSOP. Family room, fireplace, secluded backyard. No appliances.
YVONNE OAKLEY
477-7284
COMPLETE PROPERTY MANAGEMENT
(A Div. of D. F. Hanley & Assoc.)

OAK BAY HOUSE — 3 BEDrooms, large living room, separate dining room, 1½ bathrooms, garage, low heating costs, 2 fireplaces, immaculate condition, large garden with fruit trees, close to bus stop and school, 10-minute drive to University and 3-minute walk to the sea. $350 per month. Available December 1st. 478-1454.

GORDON HEAD
TWO-BEDROOM BUNGALOW
Living rm. Kitchen, and Bathroom. Separate Garage. No steps. Available Nov. 1 — Rent $275.00.
B.C. Land & Insurance Agency Ltd.
530 Broughton St. 388-5555

BUY OR SELL
Attractive 2-bedroom stucco bungalow in Simpson Sears area. Large kitchen with utility room. A quality purchaser can own this house with nothing down and total payments of under $400, rental $450. Phone now for details M. Smith, 592-2416.

QUIET AREA—LANGFORD
3-bedroom, nicely decorated clean home on big lot. With or without furniture. Available November 15 or sooner. $350 per month. References required. Call 478-6286.

NORTH SAANICH, OVERLOOKing experimental farm, close to school and recreation centre, 4-bedroom, modern home with full basement, 1 acre of easily cared for grounds, lease required, $400 per month. Phone Royal Trust, 388-4311.

2-BEDROOM HOME ON 6 ACRES with greenhouse, garage, corral, use of 16x32 heated pool in summer months. Will handle up to two horses within riding distance of country trails. References. Available December 1. 479-8198.

AVAILABLE NOV. 1ST, MODern, 4-bedroom home, full basement, double plumbing, w-w carpet. Near K-Mart and University. $400 per mo. Phone Victor Wong 385-2458. Byron Price and Assoc. Ltd.

NORTH SAANICH
Lovely new 3-bedroom sea view home, across from Deep Cove Marina. Dishwasher, built-in vacuum, wall-to-wall carpeting, $425 per month. To view call 384-4586 or 384-3519.

HILLSIDE-SEARS AREA. 2 BEDrooms. Clean, bright with fenced yard. Available November 1st $325 per month. Swinerton, Stewart Clark Ltd. 385-2481. Please call before 10:15 — Mr. WEBB.

SUPER DELUXE!!!
Was the Display Suite of this complex. Brand new 3-bdrm. townhouse, w-w, fr. and st., 2 baths, $450 p.m. Avail. NOV. 15th. MUST BE SEEN!

OWN A HORSE? DRIVE BY 856 CLAREMONT RD. 2 bedroom home; fridge and stove included. Available Oct. 31st. $275 monthly. Call: 386-2911.

Two bdrm duplex in Cook-Quadra area with separate driveway, garage and entrance. $300 per month includes heat and water. Phone 382-7276, Town & Country Realty.

171 BURNSIDE WEST, 3 BEDrooms, large living room, dining room, wall-to-wall, new stove, fridge, drapes, blinds. Available now, $300. No pets. 384-3015, 385-6379.

FARM FOR RENT, 23 ACRES IN Highlands, barn, water, and fenced pasture, gravel road, no phone, available immediately, $400 per month, 388-6631. 8:30-4:30 weekdays.

SOOKE — 2-BEDROOM BASEment home, with thermopane windows, wall-to-wall carpets, fireplace, bookshelves for intellectual, also, peace and quiet, semi-seclusion. Phone 642 5655.

COLWOOD, QUIET FAMILY street, new homes, 3-bedroom full basement. Lease available December 1, $350. Wilsons Rental Management, 382-3941.

AVAILABLE NOVEMBER 15TH, 1 year old, 4-bedroom home, 2 baths, fireplace up and down. Can be used as 3-bedroom with in-law suite. 656-3188 after 5 p.m.

LARGE 2-BEDROOM HOME, carpets. Pets and children welcome, references, $350 includes utilities, 598-4994, 386-1884 after 10 a.m.

LANGFORD, 3-ROOM HOUSE, $150. 478-3575.

210 HOUSES TO RENT UNFURNISHED

Western HOMES Ltd.
1037 Cloverdale Avenue 388-6314

HORSES
NEW 3 bdrm. house on 3 acres with 3-stall barn in Mill Bay. Avail. NOW at $400 p/m plus utilities.

FINLAYSON-COOK
Beautiful older family home, 3 bdrms, fenced yard. $400 p.m. Avail. Nov. 1st.

ESQUIMALT
1 bdrm. duplex, $176.70. Available Nov. 1st.

JUBILEE AREA
2 bdrm. duplex, f.p., basement, $300. Available Nov. 15th.

CRYSTAL POOL
Large 3-bdrm. house, 1½ baths, D.R., large yard. Avail. NOV. 15th or sooner. $350 p.m.

325.00 — Langford, one level 3-Bedrm older home, near shops, buses, etc.

350.00 — Langford, modern 3-BR, HW floors, FP, full basement, picture window, sundeck, carport, nice garden. Avail. now.

376.00 — Sidney, modern 3-bedrm, FP, w-w, carpet, stove, fridge, fenced yard. Avail. now.

375.00 — Vic. West, moderm 2-Bedrm. one level, home in quiet street. Avail. Nov. 1st.

35.00 — Metchosin, modern well situated 3-bdrm., FP, HW floors, large sundeck, seaviews, carport, full basement. Avail. now.

459.00 — Cedar Hill, large 3-bedrm. home near golf course, stove, fridge, dishwasher. Avail. Nov. 1st.

425.00 — Glen Lake, modern 4-Bedrm, large rooms, stove, fridge, carport. Avail. Nov. 1st.

PEMBERTON HOLMES LTD.
1000 Government St. 384-8124

CADBORO BAY FOUR BEDrooms, entertainment size dining room and living room with fireplace and view of Cadboro Bay. Family room, 3 bathrooms, fully carpeted with fridge, stove, garberator and some drapes, children welcome. A quality home, references required, $625. 382-3721 or 385-2556.

WATERVIEW PATIO TOWNHOUSES
724 Sea Terrace
—Overlooking Victoria Harbor
—Embraced by waterfront park with tennis court
—Private sunny patios
—W-W carpets, drapes and appliances
—Free parking
—Minutes from town
—3-Bedroom $325
P. R. Brown & Sons, 385-3435
762 Fort Street
595-0185 Anytime

SIDE-BY-SIDE DUPLEX BUILT on corner lot with entrance on own street. 3 bedrooms, 1½ baths, living room and dining room, family room and utility room. All automatic appliances, range, fridge, dishwasher, garburator, washer and dryer. Wall-to-wall carpets, drapes. Beautiful landscaping and view of campus. $470 per month. Rent includes gardening. Phone office hours. 592-9516.

Well kept 2-bedroom home with fully finished basement including 2 extra bedrooms and rec. room. Located in Metchosin on 2½ acres. Suitable for horses or cattle. Must be a responsible family. Rental from 2 to 6 months ONLY while home is being sold. $150. Mike Myers, Block Brothers Realty Ltd. 478-6349, 478-5561.
388-6275 Pager 799

EXECUTIVE TOWNHOME
Rockland area, immaculate, 1600 sq. ft., 3 b.r.s, 2½ baths, fireplace, 7 appliances. Refs. $600-mo. Lease avail., 595-6488.

BRAND NEW 4-BEDROOM house for rent, Shawnigan Lake, living room, 1½ baths, fireplace, kitchen, dinette, laundry room, electric heat, $315 per month. For further information, please call 478-0289.

3 BEDROOM, LUXURY TOWNhouse, Rockland area, featuring brick fireplace, 3 baths, S-C Range, 19 Cu. Ft. Fridge, washer and dryer, garburetor, dishwasher, $550 per month, phone 385-8714 to view.

NEAR RICHMOND SCHOOL
Large, 3-bdrm. home plus R.I. 3-bdrm. in-law suite in bsmt. 1856 Carnarvon St. $495 per month. Option to buy possible. 652-3191 or Henderson Realty Ltd., 385-9741.

EXECUTIVE TOWNHOUSE
Available November 1, 3 bedrooms, sunken living room with acorn fireplace, seperate dining room, 1½ baths, large kitchen, 5 appliances included. Broadloom throughout, $500. 386-5471.

NEARLY NEW, LARGE 3 BEDroom, full basement, fireplace, very close to schools, shopping centres, country atmosphere, complete with backyard stream, $400. Langford area, 478-0811 days or 658-5316 evenings.

SOOKE
Front suite in house, 2 bedrooms, $200; lower duplex, 3 bedrooms, $275; Millstream Road farm house, on 10 acres, where animals can be boarded, $400. Phone 386-7977 or 642-4271 or 642-3409.

EXECUTIVE TYPE HOUSE ON Demelart Way, Brentwood Bay. Four bedrooms. Garage, lots of parking. $600.00 per month. 652-3512. Includes Dish Washer, Stove, Jenn-Aire Bar-B-Que, Fridge, Washer Dryer.

JUBILEE, 2-BEDROOM, FRIDGE, stove, carpets, drapes. Clean, insulated with electric heat, $310 or purchase $2,000 down, approx. $373 per month. 382-6633.

TOWNHOUSE IN SOUTH OAK Bay, available 1st Dec., 2 bedrooms, fireplace, all major appliances, rent $350, phone 595-8593 after 5 p.m.

FAIRFIELD, 2 BEDROOMS PLUS extra room in full basement, one block from ocean, close to all services; five appliances. $400. 386-6778, 9-5 Monday-Friday.

3-BDRM. HOME, CLOSE TO Woodwards, $350 per month. Immediate occupancy. IRENE DALZIEL, 386-6164 or 477-6380. Castle Properties.

9 BEDROOM, 6-BTHRM., SECLUDED ROCKLAND MANSION FOR LEASE. CALL EVES., 595-3845.

MODERN, WARM 2 BEDROOM, 2 heated garages, patio and barbecue, near bus, stores, adults, $310. 598-4060 p.m.

2-BEDROOM HOME, ON LARGE treed lot, in Brentwood, fridge, stove, wall-to-wall carpet, and drapes, $300. 652-2943.

4-BEDROOM HOUSE ON HALF-acre, fully fenced, University area, double garage, $425. 477-2039 after 3.

3-BEDROOM HOUSE, FULL basement, rent: $425 per month. Phone 595-4211 between 9 a.m. and 5 p.m.

BAY AND WARK STREET, three bedroom, $170 per month. Vacant November 1, no pets please. 479-4619.

4 BEDROOMS MAIN FLOOR $325. 1 bedroom basement $125. Both for $440. Quadra-Topaz area. Dhamrait 477-5675, 386-3231.

64 REGINA, 3-BEDROOM, BASEment, water included, $365 per month. 479-4647.

GLANFORD SCHOOL AREA, 2 bedroom up, 1 down, $350. Phone after 5 p.m. 479-5942.

THRREE BEDROOM, RENOVATed, appliances, fireplace, large garage, sundeck. 382-7672, 382-8697.

3-BEDROOM HOUSE FOR RENT, across from Mayfair, $270. 383-9286.

GORGE AREA: 4-BEDROOM house. Children and pets welcome. $375. Phone 592-2185 or 595-3801.

2 BEDROOM HOUSE, WATER INcluded, Langford area, $300 per month, available Nov. 15. 478-7653.

3-BEDROOM, MAIN FLOOR, IN Langford, $250, plus half utilities, no pets, 478-8985 or 478-3322.

2-BEDROOM SUITE ON MAIN floor, one child considered, $250 per month. 652-1374 or 384-7359.

3 BEDROOMS, TOWN AND Country area, $365. 479-4647.

210 HOUSES TO RENT UNFURNISHED

STUDENTS OR FAMILY
References required for this 3-4 bedroom older home off Hillside. Full basement, fenced yard — immediate possession. $300 per month.
dabid burr ltd.
655 Fort St. 384-9335

NEW 3-BEDRM. FULL BSMT. home near K-Mart. Fridge & range. W-W carpet throughout. $450 per mo. Phone Victor Wong, 385-2458. Byron Price & Assoc. Ltd.

VIEW ROYAL AREA, 3-BEDroom house, full basement, wall-to-wall carpet, fireplace in living room, lots of parking area, $450 per month. 479-1243.

SALT SPRING, 12 ACRE FARM lease, with completely renovated 2-bedroom cottage, garage, large hay barn available, $400. Phone 112-653-4237.

WATERFRONT 3-BEDROOM, full-basement home, Florence Lake. All appliances included. Available November 15th, $425 per month. Phone 383-7630.

AVAILABLE IMMEDIATELY, 6 months' lease. Large 4-bedroom home, all appliances, wall-to-wall carpets, $350 a month. 384-6083 or 386-3916.

STUDENTS WELCOME!
Close to Crystal Pool, 5 bdrms., with fr. and st. $375 p.m. — Western Homes, 388-6314.

WATERFRONT ON PORTAGE inlet, charming 3-bedroom, wall-to-wall, dishwasher, stove, fridge, fireplace, $400. 478-3266.

ATTRACTIVE OAK BAY HOME, in quiet neighbourhood. Waiting for older couple who enjoy gardening. Two year lease. $350. 592-1726.

SHELBOURNE PLAZA, 3 BEDrooms, bright, modern, wall-to-wall shag, fridge, stove, $400. 477-8754 after 5.

LARGE OLDER HOME, 8 MILES west of Sooke, $200. per month, 112-646-2067.

NEAR VIC HIGH, 2 BEDROOMS, available Nov. 15th, $235. 385-5282.

2 BEDROOM HOUSE LANGford. Children welcome. 592-2130.

211 HOUSES TO RENT FURNISHED

QUIET AREA—LANGFORD
3-bedroom, nicely decorated clean home on big lot. With or without furniture. Available November 15 or sooner. $350 per month. References required. Call 478-6288.

2-BEDROOM, FULLY FURnished house, large garage, fireplace, swim pool, ½ acre well treed, central Saanich, in-law suite. Occupied. 598-4524, 9-4 p.m., evenings, 652-1587.

Jubilee Hospital
Share this fully furnished 3 bedroom home, nice garden quiet street, $450. 592-1606.

FARM FOR RENT, SOOKE, 5 acres with 4-bedroom, furnished home, renting at $300 a month, must have good references. 642-3693.

2-BEDROOM FULLY FURnished house for four winter months, December to April inclusive, $375, utilities included. 477-2507.

Jubilee Hospital
Newly renovated 3 bedroom home. $375. 592-1606.

CONVERTED RUM-RUNNER boat, for rent again, 72' Sidney area. 479-8770 or 656-2239.

212 HOUSES WANTED TO RENT

REQUIRED AS SOON AS POSSIble, a family home in the Oak Bay, Rockland Fairfield, area. Preferably an older home that has at least 4 bedrooms, is spacious and private. Lease up to 3 years. Rent up to $600. 598-1521.

3 BEDROOMS WITH EXTRA room on main floor, no steps outside or inside leading to living area, prefer 4 appliances and fenced yard. By December 1st. Call evenings, 477-2450.

NEEDED IMMEDIATELY BY mature student, husband and well behaved dog. 2-bedroom duplex or house near College. Rent $300 including utilities. 656-5918.

WORKING MARRIED COUPLE with horse looking for house or cottage. Reasonable rent. Excellent references. 658-8948.

RESPONSIBLE MARRIED COUple seek small house or cabin in rural or treed city lot for Dec. 1st. 642-3570.

YOUNG DOCTOR LOOKING FOR 3-4 bedroom older home in Fairfield, Oak Bay, James Bay areas; rent up to $400. 598-5983.

DUPLEX OR HOUSE, 2 BEDroom and basement, around $250. 477-9624.

3 BEDROOM UNFURNISHED house for December 1st, reliable tenants. 383-5319.

RESPONSIBLE MALE, WITH dog, either wants cottage or suite, 1 bedroom, 382-7320.

2 OR 3-BEDROOM HOUSE. Country setting preferred. 386-3037.

215 HALLS, WAREHOUSES, STORES and OFFICES TO RENT

BROWN BROS. on BLANSHARD
"People Helping People"

COMMERCIAL SPACE FOR RENT
Up to 5,800 sq. ft. at only $3.00 per sq. ft. Excellent downtown location. Details from:
ALAN U. POTTER 598-1864 or 385-8771 (anytime)

HERITAGE OFFICE BLD'G.
Centrally located 7-suite apt. with Land Use Contract to convert into offices. Lease with option to purchase. Owner will renovate at his expense.
385-7721 (24 hr. service)
595-4273 Kent MacLeod
GARDNER REALTY LTD.

WAREHOUSE
Approx. 10,000 sq. ft. near new concrete block building, 10 large overhead doors, deck loading for trucks, 16' ceiling, loading bays will accommodate 45' trailers, plenty of parking, including 2 offices and washroom, less than 2 miles from city centre, good lease to responsible tenant. Please call 477-6621.

STOREFRONT WAREHOUSE 611 DUNEDIN
2,120 sq. ft. in a new STOREFRONT warehouse complex. Dock loading, 200 amp service, two bathrooms, $689 per mon. on Lease. Victoria Realty Ltd., Mr. D. Munro 386-3585.

OFFICE SPACE AVAILABLE ON Inner Harbour, with view, A.C. elevator, partitioning to suit. T. Davies, 386-9181, 477-0511.

INDUSTRIAL ZONED, 5,000 SQ. ft. warehouse or workshop, with or without office space. Phone 385-2496 weekdays 8 to 5.

BUSINESS SPACE
LANGFORD COLWOOD
720 sq. ft. available now, 384-9790.

STORAGE SPACE FOR RENT, 330 square feet, controlled storage, Gorge Shopping Centre Limited, 388-5812.

FOR RENT, 1 - 2 STOREY OFfice building, plus 1100 sq. warehouse bays, 2825 Bridge St., please call 386-6308.

OAK BAY
New building, very bright, fully air conditioned. Phone 595-4333 or 656-3675.

840 SQUARE FEET, RETAIL space, Beacon Ave., Sidney. Suitable for surveyor or hairdresser. Will alter to suit. 385-0055.

STORE SPACE, 1645 HILLSIDE Ave. Approx. 1,600 sq. ft., ample Customer Parking. For further information 386-6186.

RETAIL
Excellent retail space in good traffic downtown location. 388-5365.

DOWNTOWN 739 PANDORA, APprox. 1350 sq. ft. Ideal for office or retail. 477-5684, 382-1353.

OFFICES, $40 PER MONTH AND up, storage $5 per month and up. 388-5714 or 598-3955.

215 HALLS, WAREHOUSES, STORES and OFFICES TO RENT

SEASPRAY PROPERTIES LTD./REALTORS
1911 QUADRA
386-3124

RETAIL
STADACONA CENTRE — Fort St. or Pandora Ave. exposure. New major retail complex at the Oak Bay Junction. Shops from 600 sq. ft.
QUADRA and HILLSIDE — 1250 sq. ft. Carpeted, air-conditioned. Excellent parking, good exposure.
DOWNTOWN — 1410 Douglas St. — 2500 sq. ft. with full basement and rear loading.
NORTH DOUGLAS — 2300 sq. ft. Douglas St. frontage plus workshop.

OFFICE
QUADRA CENTRE — near McKenzie. New top-quality space with acres of parking.
NEAR "THE BAY" — Ground floor. Good parking. Approx. 650 sq. ft.
DOWNTOWN — The "Counting House." Offices from 540 sq. ft. Super old brick — Heritage building. Will finish to suit.

WAREHOUSE
ROCK BAY AREA — 1650 sq. ft. full-height with show room and office.
NORTH DOUGLAS — 9,000 sq. ft. full-height. Four loading doors. Direct access to Douglas St.

We also have other listings which may suit your requirements.
R. D. LAW 386-3124

REALSPAN PROPERTIES LTD
1031 VANCOUVER ST. 388-6454

WE SPECIALIZE IN LEASING
We are Agents for
RETAIL
OFFICE
WAREHOUSE
Areas from 350 sq. ft. in Oak Bay, North Douglas, City Core, Esquimalt, Shelbourne, etc. etc. Save yourself time, trouble and money, call, in confidence, with your requirements.
388-6454

OFFICE SPACE
1,700 to 3,500 sq. ft. Deluxe fully air-conditioned.

WAREHOUSE SPACE
1,500 to 8,000 sq. ft. All locations close to downtown in modern buildings.
Re Details Call
Gerry Finnigan
383-4739 or
388-6258
Cedric Steele Realty Ltd.

Harbour Towers
1-BEDROOM
Harbour View
Available Nov. 1
PENTHOUSE
Available Immediately
Phone 385-2405

SUPER LOCATION
600 SQ. FT.
FREE PARKING
Situated close to town this clean building has 600 sq. ft. of office space available. The negotiable rent includes heat, electricity, air conditioning, parking and janitorial services. A must to see. Contact:
388-4434 WILF GEE

APPROX. 110 SQ. FT.
Situated in a convenient location this clean office must be seen.
388-4434 WILF GEE
WESTMONT REALTY (1977) LTD.
920 Hillside 388-4434

BUSINESS OPPORTUNITY
RETAIL LEASEHOLD
PRIME LOCATIONS
Bank, Credit Union, Doctor, Dentist, Drug outlet and any other service or sales oriented business outlets required in rapidly expanding area on Saanich Peninsula with large residential, rural and industrial growing area. Call me and discuss your plans for a new business or expansion program.
652-1141 FRAND CSINOS 652-3202
388-6275 PAGER 2826
SEABOARD PROPERTIES LTD.

TURNER & DAVID
Large suite of offices, centrally located, available Nov. 1. Suitable for contractors or agents. Will consider dividing into smaller units. Contact D. Simms, 386-3414. OK Trucking Co. Ltd.

WAREHOUSE
New Condominium Warehouse from 1,300 to 4,700 sq. ft. for lease or sale. Good location. Contact Tom Slemko, 382-2134.
FARMER INVESTMENTS & REALTY LTD.
825 Bay Street

DOWNTOWN OFFICES
A choice of office space from 438 sq. ft. to 3,000 sq. ft. Available in modern air conditioned professional building opposite city parkade. Reasonable rent. Contact Morguard Properties, 383-4168.

warehousing
One month free, new warehouse 852 Devonshire Rd. 2100 or 3200 sq. ft. of finishe doffice, heated, $2.90 per sq. ft. 477-5274 or 479-7041.

DOWNTOWN
Four retail stores or offices, 250 sq. ft. to 1000 sq. ft. Fully carpeted and decorated. Rent all inclusive. $250 to $750. 385-6718.

RESTAURANT
Character space is available in an excellent location in downtown Victoria for a new or expanding operation. 388-5365.

Downtown Victoria — 650 sq. ft. prime second floor space, suitable for office or studio. Avail. Nov. 1st.
PEMBERTON HOLMES LTD.
1000 Government St. 384-8124

DOUGLAS ST. STORE
Large prime retail store for lease. Main floor 2588 sq. ft. with 653 sq. ft. Mezzanine, plus basement (258 sq. ft.). Located at 1410 Douglas. Call Morguard Properties, 383-4168.

FOR LEASE OR RENT, 2000 square feet with Esquimalt Rd. frontage. Attractive building suitable for retail store. Ground floor entrance. 652-3572.

ESQUIMALT RD. FRONTAGE, 2,000 square ft. ground floor rental space. Attractive building, will renovate to our specifications. Call 652-3572.

OFFICE OR RETAIL
Beacon Plaza, Sidney, 1000 sq. ft., $388 per month. Phond evenings, 592-6282.

RETAIL STORE, WAREHOUSE space, office space, parking lot. Close to everything. Reasonable terms. 383-8774 or 382-1234.

233 MORTGAGE LOANS and INSURANCE

UP TO $30,000 AVAILABLE FOR short or long term second mortgage loan.
BOWDEN REALTY, 383-5524

233 MORTGAGE LOANS and INSURANCE

1ST-2ND-3RD Mortgage Money
Immediately available whether your home is paid for or not.
NO AMOUNTS TOO SMALL OR TOO LARGE
EXAMPLES:

AMOUNT	PAYMENT
$5,000	$45.55
$7,500	$68.36
$10,000	$91.11
$12,500	$113.90
$20,000	$227.85

25 Yr. Amort — 5 Yr. Term
INTERVIEWS in the PRIVACY of YOUR OWN HOME
W. A. (Bill) Hodgson
385-2458
385-4528 Evenings
Byron Price and Associates Ltd.

MONEY PROBLEMS
Mortgage money immediately available. Difficult situations are our specialty. If you have had credit problems or have been turned down elsewhere try us. No red tape. Interviews in the privacy of your own home. 24-hour O.K. Any amount, any reason.
CALL
DEREK GREEN
388-7891 or 479-1475
We are also now able to offer a full service of commercial and industrial loans. For personal and specialized service in these areas call
PAUL DURAND
388-7891 or 385-6178
RAE INVESTMENTS LTD.

NEED MONEY??
TO BUY — BUILD
REMODEL — REFINANCE
1st — 2nd Equity Mortgages Arranged or Purchased
AGREEMENTS FOR SALE PURCHASED OR SOLD
—BUILDERS INTERIM FINANCING ARRANGED
—We loan in ALL AREAS including UP-ISLAND
—For Quick, Courteous, Confidential Service
Call Don MacGillivray
Seaboard Properties Ltd.
3947A Quadra Street
Telephone 479-7138

388-4334
PAYMENTS PROBLEMS CAN BE SOLVED!!
BOB FARRELL
388-4334
or 656-6886
LAKEVIEW MORTGAGE CORP.

1st AND 2nd MORTGAGE LOANS
SOOKE — GULF ISLANDS
SHAWNIGAN — DUNCAN
UP-ISLAND — MAINLAND
WE SPECIALIZE IN LAND MORTGAGES
VICTORIA 1ST MORTGAGES FROM 10%. PAY OFF ANYTIME
Lowest Payments Available
Call Mr. Douglas Hawkes Collect
384-7128 (after hours 477-9544)
DOUGLAS HAWKES LTD.
990 BLANSHARD ST.

FARMER
INVESTMENTS & REALTY LTD.
825 Bay St. 382-2134
We will find a mortgage for you or invest your funds.
Call BOYD SADLER

For all your mortgage dealings whether it be arranging, buying, selling.
BARRIE HAMILTON
J. D. BOSDET LTD.
Mortgage Division
388-4455.

MORTGAGES
Quick decisions on interim, short and long-term commercial, residential and industrial applications.
ROBERT ELLIS
NORTHERN PACIFIC REALTY LTD.
479-1687

MORTGAGE YOUR EQUITY
If you hold an agreement for sale or Mortgage and need ready cash.
See
P. R. BROWN & SONS LTD.
762 Fort St. 385-3435

FIRST AND SECOND MORTgages available from 10½ per cent per annum. Approvals usually given within 48 hours. Also limited funds available for interim financing. Please call Bryan McWilliam at Tabors Investment and Realty Ltd. 3453 Quadra, 382-9141.

SUBDIVISION FINANCING
A SPECIALIZED FIELD
Avon Mortgage Corp.
Real Estate Service Centre
1001 Cloverdale Ave.
388-6161

PRIME RATES
PROMPT SERVICE
Call us now for your mortgage requirements. Al McDonald 382-9191. Larry Brooks, 477-0141, Canada Permanent Trust Real Estate

TRUMP MORTGAGE CORP.
For fast, competitive mortgage commitments. 598-3014.

Funds available immediately for 1st and 2nd mortgages. Contact:
david burr ltd.

234 MORTGAGES FOR SALE

FIRST MORTGAGE
Prime Saanich property — 2 year term — 13%. Covenant in our opinion is excellent. Contact
D. H. MacGillivray
Seaboard Properties Ltd.
479-7138

Mortgages Available For Investors. Call:
D. H. MacGillivray
Seaboard Properties Ltd.
3947A Quadra Street
479-7138

$22,000 FIRST, 11¼%, $225 PER month, 5-year term, Oak Bay area, excellent covenant. Phone R. K. Farrell, 388-4334, Lakeview Mortgage Corporation.

FIRST MTG. REQUIRED
$15,000, 14¼%, 3-month term, all interest totally prepaid, Bob Veder, Trump Mortgage Corp. 598-3014.

235 WANTED TO BORROW

CONSIDER
Well secured 14½ per cent to 18 per cent returns on short and medium term mortgages. Amounts from $5,000 placed readily giving a steady yield.
ROBERT ELLIS
NORTHERN PACIFIC REALTY LTD.
479-1687

FIRST MORTGAGE 100,000 at 12%
1 YEAR TERM
FIRST MORTGAGE 70,000 at 12%
1 YEAR TERM
FIRST MORTGAGE 35,000 at 11%
3 YEAR TERM
FOR DETAILS CONTACT MR. McKENZIE
386-7521
BOORMAN INVESTMENT CO., LTD.
612 FORT ST.

235 WANTED TO BORROW

INVESTMENT INVITED IN thriving firm. 15% return guaranteed. Write Victoria Press Box 404.

240 BUSINESS OPPORTUNITIES

REALSPAN PROPERTIES LTD.
1031 VANCOUVER ST. 388-6454

COMMERCIAL SIGN SHOP
Ideal Business for Owner-Operator. Excellent location, good return, low asking price.
B. H. DOVEY
388-6454 477-4081

COWICHAN VALLEY SERVICE STATION AND MOTEL
Beautifully located in the Valley, close to the river and village. A modern one-bay service station, combined with 7-unit motel with a good steady income. Excellent spacious family home with swimming pool. MLS. $155,000. Call Grant MacFarlane, Jack Lidstone, 386-3585 anytme, Victoria Realty Ltd.

FAIRFIELD
Older quality home converted to suites and rooms showing a gross approx. $14,000 a year. Suggest live in owner on main and revenue approx. $850 per month from remainder. Asking $99,500. Offers invited.
Smith, Dobson Estates Ltd.
388-5464, Pager 726.

MILLIONS
Of car, truck, van, aircraft, marine craft and recreational vehicle owners need our unique mobile appearance maintenance service and willingly pay your $20 per hour fee. Associate dealer opportunities still available in many areas nationwide.
Total investment Under $600
Write for Free 14-Page Brochure
TIDY CAR INC.
1585 Britennia Dr. E., Unit A3
Mississauga, Ont. L4W 1S5
(416) 672-0211

PROBABLY!
the best fast food location in the vicinity. $5,000 will purchase this thriving business now. For details and statement call:
B. HUTCHINSON
479-8429 res. 598-5166
NEWSTEAD REALTY LTD.

SIDNEY
Established business including 4233 sq. ft. store, 1562 sq. ft. penthouse apartment with roof garden, and 26'x99' vacant lot. To be sold complete. Excellent business in prime location, $150,000. MLS 28275.
656-3924 MAJOR LACE 656-2438
MONTREAL TRUST CO.

HERITAGE OFFICE BLD'G.
Centrally located 7-suite apt. with Land Use Contract to convert into offices. Lease with option to purchase. Owner will renovate at his expense.
385-7721 (24 hr. service)
595-4273 Kent MacLeod
GARDNER REALTY LTD.

DRYCLEANING
A new franchised store, fully equipped and ready to go. Located in a busy shopping mall, in a growing residential area. Franchisor will train purchaser or will sell without franchise. Full price $55,000.00. For more details contact VERNON MARTIN, 386-2955. CENTURY 21 Mayfair Realty.

COPPER KETTLE RESTAURANT TEAROOM
Established restaurant with fine clientele. Ideal husband and wife operation. H. Mitchell, 479-4818, Island Homes Ltd. 386-7545.

SAILBOAT SUPPLIES
MARINE EQUIPMENT
$85,000
A thriving, well known marine supply shop specializing in sailboat equipment. Price includes stock, machinery, equipment and assumable lease. An excellent opportunity. (New MLS.) IAN BOORMAN 595-1535 or 592-3335. BOORMAN INVESTMENT CO. LTD.

THIS MOTEL
is value packed with quality and performance. 33 units, 20 with kitchens, commercial laundry facility, lots of parking, quiet but close in. Shows excellent return. Call: 386-2911 anytime. MLS.
JACK GREENWOOD
Homefinders, Wall & Redekop

NORTHEASTERN ALBERTA — Concrete block —precast plant qualifies government grant and loans. WESTERN WEAR and Saddlery Store — Bonnyville, Alberta. Excellent potential — Terms. Contact: Val Realty Ltd., Paul. (403) 826-3147, Bonnyville, Alberta.

FOR SOMEONE WANTING TO be his own boss, a package deal for sale, 1 — 1977 Chevy 1-ton flat deck and Krenol Insulating Machine, set up to blow wet or dry insulation. $8,500 or offers. Phone after 6 p.m., 479-2114.

DUPLEX RENTS FOR $450 P.M. R3 zoning Vic. High area. Appr. 2100 sq. ft. living area. Owner tranf. Lowest $44,900. Geo. Breiter. British American Realty Ltd. 385-1431.

COMPLETE EQUIPMENT FOR print shop; plate maker, offset press, cutter, folder, binder, plus small tools and supplies. Offers only for complete setup. Mr. Weilburn, 388-5513.

TRAVEL
Tour Company with new travel system requires Partner for Island. Phone 112-526-4702.

WANTED: MANAGING partner for fast food outlet, experience in business and food service, $5000 investment required. Reply to Victoria Press Box 380.

LANDSCAPING AND STONE work business, trucks and heavy equipment. Good opportunity at reasonable price. 477-3289.

VAN ISLE MOBILE STEAM Cleaning is now for sale or will accept reliable partner. Phone 385-3211.

BEAUTY SALON, WELL ESTablished good clientele, Oak Bay. Reduced to $10,000. 592-0479 or 595-4465.

PARTNER WANTED BY VICtoria commercial recreation facility, minimum $10,000. Victoria Press Box 278.

BUSINESS OPPORTUNITY available part time with expanding Island Business. By appointment only. 385-0637.

BEAUTY SALON AND BARBER Shop for sale, separate or as a unit, good location, 479-5075.

244 REVENUE PROPERTY

FOR SALE BY OWNER. SXS DUplex, 10-years-old. Fernwood and Bay area. Two bedrooms each side. fireplaces, hardwood floors, full high basement with laundry facilities. Fenced yard. Offers. 595-6985 or 385-9832, after 5 p.m.

PROFESSIONAL OFFICE BUILDing (by owner). Six separate office units, street level entry. Located 2½ blocks from U.B.C. gates. Principals only. Victoria Press Box 316.

4-PLEX
$82,500
Four self-contained 1-bedroom suites, good rental area. Phone 652-9997, after 5.

TRADE 9000 SQ. FT. STONE house overlooking South Oak Bay for revenue or zoned development property. Private, 388-5714 or 598-3955.

244 REVENUE PROPERTY

TOWNHOUSE TAX SAVERS
4-unit project, could be duplex, registered for capital cost allowance program for write-off of depreciation and operation expences. Designed for maximum convenience and low operating costs. See for yourself at 127 Michigan St. or phone:
OPEN DAILY 1-7
HART CONSTRUCTION
388-6275 Pager 880
PRICED FROM $55,800

REVENUE PROPERTIES
City duplex. Both suites 2-bedroom with fireplace. Separate meters and furnaces. Excellent holding properties. Asking price $59,900.
JUBILEE AREA 4 PLEX. 1 2-bedroom, 2 1-bedroom, and 1 bachelor. Good rental investment or owner occupancy. Asking $69,900.
LEGAL DUPLEX plus 2 in-law suites. All self-contained and nicely done. Grossing over $9,000 a year. Priced at $79,900.
FAIRFIELD CHARACTER TRIPLEX. Large 2-bedroom suites. 2 fireplaces, separate entrances. Excellent rental area. Asking $99,500. MLS.
388-4434 GERRY PARKER 595-4972
WESTMOUNT REALTY (1977) Ltd.
920 Hillside 388-4434

SxS DUPLEX IN TRADE FOR LOTS
Here is a good investment with a great potential for further development. Each side of this modern duplex contains living room with floor-to-ceiling fireplace and in-line dining room, kitchen with adjoining sundeck, two bedrooms and bathroom. Downstairs the ground level floor is roughed in for two potential in-law suites (a third bdrm. is completed on one side). Near Lambrick Park and K-Mart. Owner will consider building lots in trade.
LISTED AT $89,500
595-1535 ERIC GRAHAM 656-4489
BOORMAN INVESTMENT CO. LTD.

TAX SHELTER
A.R.P. — NEW DELUXE 19 SUITER, FULLY RENTED, IDEAL FOR INVESTOR LOOKING FOR TAX SHELTER, SECURE AND EASILY MANAGED.
REVENUE — JUST LISTED, LIKE NEW, MODERN 8 SUITE APARTMENT BUILDING IN GOOD RENTAL LOCATION, LARGE OWNER'S SUITE $169,500 WITH GOOD FINANCING.
FOR DETAILS ON EITHER OF THESE INVESTMENTS, PLEASE PHONE
FRANK BEAMISH REALTY LTD.
385-5113
CLAYTON WARREN
DOUG MACKILLOP

MOUNT TOLMIE $67,900
Modern S-S duplex, living room, 4 beds, large kitchen, carport, own front and back yards. Each side identical.
8-YEAR DUPLEX
VICTORIA WEST
$65,900
2 bedrooms, huge living room, kitchen, laundry room, 4-pc. bath each unit. Call me for an appointment to view and make an offer. CONNIE WEYLER, 386-6164. Castle Properties.

OFFICE/WAREHOUSE
Approx. 9860 sq. ft. warehouse (some 20 ft. ceilings) and 2075 sq. ft. office. Zoned heavy industrial. Approx. 4980 sq. ft. warehouse and 1416 sq. ft. office used by present owner. Balance rented at $1270 per month. Close in and well situated for one or many users. Ample electrical including 3 phase and 7 loading bays. Off-street parking up to 10 cars. Priced to sell at $337,000.
385-3435 K. O. MOORE 385-4227
P. R. BROWN AND SONS LTD.
762 Fort Street

WATERFRONT TAX SHELTER
Invest in beautiful ocean front condominiums and country estates that offer excellent future appreciation potential and immediate tax savings. Up to 90 per cent financing at 1st mortgage rates plus 1 year rent guarantee. For further information call
OCEAN VILLAGE
642-5254

COMMERCIAL AND RESIDENTIAL
$149,500
First time advertised. An older building situated on a busy street in Victoria on over 1400 sq. ft. of land — six suites plus five stores below. Gross rents approximately $23,460 — This property gives a good return and is also ripe for redevelopment. (New MLS.) IAN BOORMAN 595-1535 or 592-3335. BOORMAN INVESTMENT CO. LTD.

LUXURY SxS DUPLEX
Great for family and income in Gordon Head. Newer duplex each side over 2000 sq. ft. 3 bdrm and large rumpus room. 3 sets of plumbing in owner side. Huge sundecks with mountain view and ample parking; Tudor styling; large, spotlessly maintained grounds. This exceptional property is offered for $118,500. MLS. MRS. O. ZACHARY 592-2265 or 595-1535, BOORMAN INVESTMENT CO., LTD.

ROCKLAND GOVERNMENT HOUSE
Resthome or rooming house
$129,000
This 3-storey building is in tiptop shape. A good investment in one of Victoria's prestige areas. 5 bathrooms, Bedrooms galore. To View Call SHANE BEFURT 386-6164 or 385-3664.
Castle Properties

CLOSE TO TOWN & BEACH
ELEGANT TUDOR
DUPLEX
Over 2500 sq. ft. separate ent's. 4-car park pads, 3 bedrooms down and lge DR. Only 3 mins to town. ½ block to beach, park and bus. Mint condition. A real bargain $59,500.
477-0141 MARGE SHORE 388-6349
(res)
THE PERMANENT TRUST COMPANY

Revenue Producer REDUCED $7,000
Owner anxious to sell this MINT CONDITION, 14-Unit revenue property, so has agreed to this substantial reduction! Completely furnished — low vacancy rate — gross income in excess of $26,000!! Suitable trades considered. ML 27843. REDUCED TO $151,000. ED JUPP — 385 2481.
Swinerton's Realty World

WILL TRADE
4-suite conversion. 2 2-bedroom, 1 1-bedroom and 1 bachelor. Older home, beamed ceilings, stained glass windows and huge fireplace. 5 meters and up dated furnace room. Needs redecorating. Priced to sell at $64,900. Will trade down to smaller home. MLS 27464.
385-7721 (24-hr. service)
595-4273 Kent MacLeod
GARDNER REALTY LTD.

FAIRFIELD 456 CHESTER 3 SUITES
Three self-contained suites all in good condition. Oil heating. Property is 57x120 and zoned R32. Full price $82,000. Drive by and call HAROLD WARE, OFF. 386-6164, Res. 385-1580. Castle Properties.

SIDE-BY-SIDE 4-PLEX
Each suite has 2 BRS and one has full basement. 4 undercover parking spots — laundry room. Centrally located. $116,000.
385-7721 Kent MacLeod 595-4273
GARDNER REALTY LTD.

POTENTIAL REVENUE
Sidney's future looks bright indeed. Be a part of it by owning this apartment-zoned half acre in a good residential area. For more information call
Mrs. E. Farquharson 656-5808
GORDON HULME LTD.
66-1154.

244 REVENUE PROPERTY

Cedric Steele Realty Ltd.
388-6258

OFFICE WAREHOUSE $249,000
Within 1 mile of city hall. Projected revenue $28,000 per year.

RETAIL WAREHOUSE $250,000
Close in. Fully leased at $19,600 per year. Increase due Aug. '79 at which time it should net approx. $28,000 per year.

OFFICE WAREHOUSE $750,000
New 27,000 sq. ft. ½ leased. Projected revenue $83,000 per year.

OFFICE WAREHOUSE $225,000
Near Mayfair Centre. Fully leased showing over 9 per cent return.

TRADE-INS WILL BE CONSIDERED
Also wanted similar revenue properties, commercial revenue buildings or apartment blocks. For confidential enquiries call
Gerry Finnigan
383-4739 388-6258

11 SUITES
Perfectly suited to people who want good accommodation with easy maintenance. 15-yr.-old apt. block — not a conversion — some sea views — always fully rented — 10 one-bedroom — 1 three-bedroom with 2 baths. Priced $240,000.
Barry Thorndycraft 477-8487
Island Homes Ltd. 386-7545

HOLDING — R3 ZONING — Duplex. 2 apts. rent for $460 p.m. — Vic High area. Appr. 2100 sq. ft. living space. Owner tranf. Unbelievably low $44,900. Geo. Breiter, British American Realty Ltd. 385-1431.

245 REVENUE PROPERTIES WANTED

ESTATE SALE $44,900
TWO-STOREY FRAME HOME CONTAINS TWO 2-ROOM AND FOUR 1-ROOM HOUSEKEEPING UNITS. CENTRAL LOCATION. GROSS REVENUE APPROX. $5300.
388-4271 RUTH CROSLAND 595-5677
J. H. WHITTOME & CO., LIMITED

INVESTORS WANT
REVENUE PROPERTIES
Will look at warehouses, office buildings, apartment blocks or what have you? Prices from $100,000 to $5,500,000. For confidential enquiries contact GERRY FINNIGAN 383-4739 or 388-6258 Cedric Steele Realty Ltd.

WANTED — SMALL APT. BLOCK to purchase. Something my wife can manage — good area — serious purchaser. No agents please — 595-4273.

247 COMMERCIAL OR INDUSTRIAL PROPERTIES

Cedric Steele Realty Ltd.
388-6258

OVER 9½% NET
New warehouse in good location fully leased, $216,000 full price. Try $55,000 down or try a small clear title house in trade. Cedric Steele, 592-3842.

Foreclosure
Here's the ideal opportunity for the right person to take over 28,000 sq. ft. of greenhouses situated on 7 acres on the Saanich Peninsula. There's a boiler rm. irrigation system, sorting rm. for tomatoes, lge. workshop and other buildings. There's a 3 bedrm. home on the property which needs finishing. Most of the land is cleared and level. For more information call:
KEN HIGHTON
477-7291 (Bus.) 595-6490 (Res.)
D. F. H. REAL ESTATS LTD.

LANGFORD
SHOPPING CENTRE
Spacious, bright, office and commercial space, double glazed windows and air conditioning. 300 to 2450 sq. ft. Yes, this is just what you have been looking for.
BOYD SADLER 592-1929
FARMER INVESTMENTS & REALTY LTD.
825 BAY ST. 382-2134

STEAL NOW, PAY LATER
12,114 sq. ft.
zoned C-1 commercial at $3.26 sq. ft. is truly a steal and with a small down payment the Vendor will carry at current interest rates. CLARENCE WONNENBERG, 386-6164, Castle Properties Ltd.

Commercial building (appr. 3 yrs.) Hillside — Gorge — Rock Bay area. 4200 sq. ft. plus mezzanine to complete. Lot 7200 sq. ft., industrial fenced. Owner takes 1st mortgage at 10½ per cent. Geo. Breiter — British American Realty Ltd. 385-1431.

ZONED M2
Within 1 mile circle. Excellent location. $127,000. This will go fast. PHYLLIS COUTTS or RALPH NEWTON-WHITE at 598-3321.
JACK MEARS
OAK BAY REALTY LTD.

COMMERCIAL
ZONE: Central area. 2 houses. Perfect office-store, launderettes, garage. Call for information: Donna Valikoski 388-4271. MLS $125,000 for both or can be sold separately.
J. H. WHITTOME & CO., LIMITED

COMMERCIAL
Approx. 14,700 sq. ft. of C-2 zoned property conveniently located. Presently operated as a service station. Price 121,000.
Barry Thorndycraft 477-8487
Island Homes Ltd. 386-7545

WAREHOUSE SITE
City lot 5400 sq. ft.
Zoned M-2. Prime.
KEN MANN
BUS: 598-5144 RES: 477-6773
T. L. Mann and Associates Ltd.

EXCELLENT
COMMERCIAL
CENTRE
Yielding good return. Principals only. No agents. John Kennett, 385-1491.

KEATING X RD.
1 to 5 acres available in newly serviced paved industrial subdivision. Will sell or develop for suitable tenant, O.K. Trucking Co. Ltd. 386-3414.

WANTED
Land for commercial development, raw land or half completed. What have you? Must deal this year. Call in confidence. OLE KNUDSKOV, 479-2764 or office 386-6164. Castle Properties.

NEW INDUSTRIAL PARK
Glenridge Centre
A new first for the Western Community. Low cost lots, from $37,500. Call Wilshire Holdings Limited, 478-4655.

NEW INDUSTRIAL PARK
Keating Industrial area, one acre and up, fully serviced lots for sale, to view call Days 652-3991, evenings, 652-1040, or 656-3463.

PREMIUM HARBOUR VIEW, RETAIL location, 575 sq. ft. with considerable leasehold improvements. 388-5162.

250 HOUSES FOR SALE

WALK TO TOWN
Delightful bungalow, two bedroom, full basement, lovely garden. Stucco exterior. Close to buses. MUST SELL OWNER HAS PURCHASED. Immaculate. Only $40,900. Try your down payment. TED GRAVES, 385-3028 or 386-6164.

SHORT OF CASH?
If you do not mind letting out some rooms to help pay the mortgage then this may be your golden opportunity to get started. Excellent condition and licensed for 8 rooms, asking only $63,500. A must to see, CLARENCE WONNENBERG, 386-6264.

BEN'S BEAUTIES
GLANFORD
three bedrooms, L.R., D.R., full basement, large rec room. Only $58,900.
SIMPSON SEARS
Two bedrooms, large fenced lot, Good L.R. with fireplace and wall to wall $42,500.
GORGE VALE GOLF COURSE
Two bedrooms, full basement older home in good shape. $41,900.
GORGE VALE
Spotless Duplex. Three bedrooms and one bedroom, only 19 years old. Quiet area. $69,900 or offers. Close to town.
CLOSE TO TOWN
Two bedrooms full basement for storage, separate garage. $41,900.
BEN GREIG, 598-3105 or 386-6164

UPSIDE DOWN
Be the first people to come and see this country home built in a secluded valley next to park. 3 Bedrm. dn., S.L.R. with F.P., D.R., den and kitchen up super large party rm. on the bottom. Have a good look and make your offer at $84,900. Call LARRY QUAGLIOTTI 479-4647 or 386-6164. Vendor has bought.

LANGFORD
Take a look at this 1,250 sq. ft. home. On the main, 3 Bed., 1½ bath L.R. with F.P., D.R., and kitchen. Rec Rm. finished F.P. A must to see. Only $67,500. Call LARRY QUAGLIOTTI 479-4647 or 386-6164.

HANDYMAN SPECIAL MUST BE SOLD
WHITE STUCCO BUNGALOW
Filled with sunshine, waiting for a handyman to bring it back to original repair, a delightful 3 Bdrm. spacious family home. Close to all amenities. Living room with beamed ceiling, granite F.P. family size D.R., great possibilities in sizeable sunny kitchen, overlooking play area back yard, Veg. garden and fruit trees. Pick up the phone and call on the bargain price. RACHEL PARSONS 479-8963 or 386-6164.

FAIRFIELD $58,900
Walking distance to beach, good old family home with 3 bedrooms, large living room and dining room in line—full basement with small suite and another suite upstairs. Quickly call IRENE DALZIEL 386-6164 or 477-6380.

SIMPSONS-SEARS $42,500
Ideal 2 bedrm. no-step bungalow. W to W in living rm. Fireplace. Nice bright sunny kitchen. Quick possession could be arranged. Call me today. IRENE DALZIEL 386-6164 or 477-6380.

MAPLEWOOD AREA $49,900
24-yr-old 1,000 sq. ft., 2-bedroom home, fireplace, dining room, carport, located on a quiet street in very convenient area. Exclusive CHRIS GREIG 386-6164 or 478-5953.

FAMILY HOME $45,900
—3 Bedrooms
—Full high basement with rec. room, workshop, laundry and drive-in garage
—Spacious living room and dining room with fireplace
—All utilities updated
—Quiet street in Victoria
Call CHRIS GREIG 386-6164 or 478-5953.

MR. CLEAN NEEDED
No other way to describe this 3 bedroom, full basement house. Yet, under the mess, one can visualize the old world charm. Let Mr. Clean in here and it could be a fine place. Asking $39,000. FLO PELLING 384-5024, or 386-6164.

SEARS, NO STEPS
WOWWEE! 2 bedrooms and thoroughly insulated! And get this — there's new electric heating yet. Owner-contractor has also put in new brick F.P., painted the exterior, and panelled the bath with ½" sanded cedar. Save money and reduce house work for only $52,500 on this delightful home. MIKE SWEENEY 385-1547 or 386-6164.

27 YRS. OLD $52,900
Immaculate 2-bedroom home in Saanich West on quiet cul-de-sac featuring a large living room with fireplace, convenient modern kitchen, full high basement with room for a third bedroom. Drive-in garage, workshop and more. MLS. 27849. Call CHRIS GREIG, 386-6164 or 478-5953.

LOW DOWN PAYMENT
Don't pass up the opportunity to purchase before interest rates and prices rise. I have available a good selection of 2- and 3-bedroom homes in the mid to high $40,000 range. DON'T DELAY — CALL TODAY. BOB KOHLRUSS 658-8360 or 386-6164 (24 Hrs.)

CLOSE TO TOWN
Two bedrooms and a full basement absolutely spotless. Nice garden, separate garage, excellent financing. Has to go. DANNY GREIG, 386-6164 or 382-3028.

SOUTH OAK BAY $79,900
Excellent area, one block from the sea, fully landscaped lot with lane and carport at rear. Immaculate and beautiful. Over 2,000 sq. ft. of living space.
3 or 4 bedrooms
1½ bathrooms
Rec. room with
floor-to-ceiling fireplace
Large kitchen
If you want a family home in South Oak Bay this could be your answer.
Call M. A. Ruddy 656-4089
Pager 792 388-6275
PARK PACIFIC INVESTMENT LTD.
383-4124

C.N. Montague Co. Ltd. 384-9318
1028 BLANSHARD ST

Gold-Edged Classic Oak Bay
Extremely attractive 3-BR family home nestled in distinctive area of quality homes. Features large living rm. with fireplace, dining rm., kitchen, den, sun rm., leaded windows. Quality lot, attractively shrubbed and secluded. Full basement, Dbl. carport, back lane.
$85,700.00
C. N. MONTAGUE CO. LTD.
384-9318
G. Williscroft 592-3100
E. Kolstad 642-5315

ESQUIMALT, 1800 SQ. FT. COMfortable home, 3-bedroom, 2 fireplaces, close to excellent school and shopping. $59,900. 385-1835.

OPEN HOUSE
1-4 daily: 2178 Bradford, Sidney. 656-2913.

250 HOUSES FOR SALE

WHITTOME'S
ROYAL OAK BRANCH
4520 W. Saanich Rd.
479-1667

WATERFRONT
Close in — beautiful lge. lot — see details in column under Waterfront Property.
Lillian Hendy Mary McGuire
479-1667 (24 hrs.)

TEN MILE POINT $137,000
This two-story 3 bedroom home (plus basement), almost hidden from the road at the very tip of Ten Mile Point will delight three kinds of people.
THE ADVENTUROUS — It's excitingly different layout and charming decor.
THE SEAVIEW & SUN LOVER — It's wide views of Straits & Channel from both the generous windows & protected sundecks for sun & shade.
THE SAILOR OR TRAVELLER — Its secluded garden requiring absolute minimum care. A nearby cove for small boat summer mooring. 3921 SMUGGLER'S COVE RD. View between 2-4 on Thursday, October 26th. or call for appointment with
ELEANOR SANDERSON
384-9610 479-1667

Exceptional Value $53,900
First time offered for sale, this 3-bedroom full basement home features family-sized living room with sliding glass doors to sundeck, all located on an oversized lot in rural setting. Only 14 years old and well built for current owner. Call today to view:
479-1667 DOUG RELF 479-5761

4 BEDROOMS $63,900
Will buy this lovely 1224 sq. ft. home totally finshed on two floors. Main floor has fully modern kitchen and with breakfast nook. Living room and dining room with unique beamed ceilings, three bedrooms and 1½ baths. Lower level complete with 4th bdrm., rec. rm., 3rd bath and laundry. Only 4 yrs. old. MLS.
479-1667 DOUG RELF 479-5761

GARDENERS
If you want — close to city living comfortable, gleaming, clean 3-bedroom home with 2 fireplace, family room down plus den — R.I. 2-pce. bath. AND a beautiful ½ acre property to grow vegetables and kids on, then call us to view. Asking $66,000. Owners seriously wish to sell.
Mary McGuire Lillian Hendy
479-1667 (24 hrs.)

"Disatisfied"
Your present home is too small but you dislike the selling hassle — why not trade to this newish beauty at $63,900 in N. Quadra area?
B. Brown 479-1667 C. Atkins
J. H. Whittome and Co. Ltd.

Victoria Realty Ltd
386-3585

OPEN HOUSE FRI., SAT., SUN. 1:30-4
8 - 3981 NELTHORPE
Why worry about gardening anymore, you can still have a large, comfortable 3-bedroom home, "L" living-dining room with fireplace, kitchen with eating area, carport plus extra parking, front and back private patios. MLS. Immediate occupancy. Asking $53,500.
386-3585 DAVE ROBERTS 477-1317

STRATA DUPLEX
3 bedroom, 1½ baths, one year new, full basement, over 1400 sq. ft. finished plus an additional partially finished area in the basement for rec room or bedroom, covered parking, large rear yard, quiet low tax area in Colwood. $51,900 (MLS) Jack Lidstone, 386-3585, res. 477-9262.

SELWYN ESTATES 5 BDRM., FAM. RM.
Delightful home of superior quality and only a few months old, in choice area of new homes. Gracious entrance to charming living room with lovely travertine F.P. and rich walnut panelling, separate dining rm. with feature rockwall, stunning kitchen, richly grained Sen cabinets complete with dishwasher, built-in nook and glass doors to 20x27 sundeck, 3 lovely bedrooms on main, master en-suite. Superb family and games rm. approx. 33x15 with Swedish fireplace, plus two very nice bedrooms down, 3rd bath with shower, quality w-w carpets and beautifully colour co-ordinated thru-out. Dble. CP. Terrific value $82,500. Phone Morris Lund, 386-3585, 479-6688.

TRADE UP TRADE DOWN
A nice 3-bedroom home in the Upper Doncaster area. The views are fantastic, too. A real buy at only $75,000. Clear Title. Please call Vaughn Thompson. 386-3585 res. 658-8541.

SAANICH PENINSULA
Long, low, no step rancher on a full basement, lovely lot, complete with fruit trees, ornamental shrubs, etc. Large double garage, plus parking for R.V., boats, etc. Easy access to freeway, only 9 miles to City Hall. Ideal family home, a recent price reduction makes this a very attractive buy at only $77,900. Financing available, trades discussed. Please call Vaughn Thompson, 386-3585, res. 658-8541.

IT'S A CUTIE JUST NORTH OF SEARS $52,500
Big L.R. with newly built real old brick F.P. Top of the line carpets throughout. 2 large BR's and a big family kitchen. Not a thing to do just like brand new. Total insulated floors, walls, ceilings. Won't last, quickly call SHANE BEFURT 386-6164 or 385-3664.
CASTLE PROPERTIES

PEDEN REALTY LTD.
201 - 727 Johnson St. 388-5354

View Royal, $40,900
1 br. starter or retirement home. Features custom built cedar kitchen, separate laundry room, large living room with fireplace, secluded backyard, and approved plan for second storey. Sale by owner — 382-9953.

MUST SELL
To be moved, 900 sq. ft. 2-bedroom home, $3500. 642-3264.

250 HOUSES FOR SALE

the Permanent

1125 DOUGLAS ST. 382-9191

OPEN EVERY DAY 2-4:30
233 IRVING
(OFF CRESCENT ROAD)

One of a kind luxurious contemporary, only 1½ years old, tucked away in a beautiful rock garden, ocean views from patios, living room and master bedroom. Large dining room, 4 bedrooms, 2½ bathrooms. Kitchen is a housewifes dream, with built in stove, oven, dishwasher, garburator. Family room off. Wired for vacuum system and intercom. Sacrificed for $99,500. 382-9191, IRENE VAN, 384-9191.

CUSTOM WATERFRONT
PRIVACY AND POOL

Superb contemp. home, unique design, finished with exceptional taste. Executive family 3 BR (MBR 3 pce. ens.), 20x16 LR, sep. 15x12 DR, gourmet kitchen, all appliances. Family room, 2 F-C fireplaces, secluded patios, 18x28 heated pool, boat ramp. Thermopane, elec. heat, etc. Complete privacy only minutes of downtown. Offers to $225,000 (ML 26991). For private viewing, I call 382-9191, HERB McDANNOLD, 384-6768

URGENT SALE
915 REX ROAD
GLEN LAKE

Large bungalow — 1454 sq. ft. on main. 4 bedrooms, 3 baths, living and dining, den and family room. Big enough for 2 families. On cul-de-sac near schools. Pleasant outlook on Mount Finlayson. Phone Lewis Roberts anytime. 382-9191 or 477-4398.

NEW EXCLUSIVE
GORDON HEAD

Lovely two level finished 1950 sq. ft. 2 4-ipce. bathroom, 1 2-pce. ensuite. 2 fireplaces. Age 5 years and in top condition. 70x122 landscaped property on prestige cul-de-sac. Drive in garage, large western exposure, sundeck. $76,900. SID HASLAM, 477-1994 or GRAY LAITE, 657-5267, 382-9191.

FOUL BAY RD. BEAUTY

13-year-old in excellent condition. 3 bedrooms, 2 bathrooms, 4th bedroom of family room down in part basement. Large pairking area off back lane entry. HW floors, drive-in giarage, landscaped property. MLS $65,700. SID HASLAM 477-1994, 382-9191, GRAY LAITE 656-5267.

OAK BAY-SEAVIEW

Prestige area on one third acre, valuable lot. Privacy! Only 2-bedrooms, easy to expand. $87,500. IRENE VAN, 382-9191, 384-9191.

THE PERMANENT TRUST COMPANY

T/C TOWN AND COUNTRY REALTY
3579 DOUGLAS STREET
382-7276

SEE VICTORIA

and its beautiful surroundings from this .9-ac. lot located on Tattersal Dr. The house features 4 bedrooms plus bright self-contained one-bedroom suite in basmt. Superb views from every room including basement. Lots of room here for tennis court, swimming pool, etc. Asking $115,000. Please call John Giffon, 388-4751 or Jim Webber 658-5977.

$63,900
REDUCED $4,000

Quality family home at 6761 Central Saanich Road near Keating School. Potential 5 bedrooms, 3 good bedrooms, and bathrooms on main floor — lower main ready to be finished. Family-sized property, 80'x150'. Call A. Klenman to view 592-9771. This home could not be built replaced for many thousands. Quick possession.

ESTATE SALE

Your chance to own your own quality deluxe 2-bedroom, 2-bathroom apartment. Death of owner forces sale. See this and make offer. All new appliances included. Sauna, exercise and hobby rooms make this one of the best condominiums in Victoria. Kensington Terrace. Listed at $39,900, but must be sold. Call Allan Klenman for appointment 592-9771.

REALSPAN PROPERTIES LTD
1031 VANCOUVER ST. 388-6454

OPEN HOUSE
SAT., 1:30-5:00
NEW LISTING
3180 CARMEN ST.
$57,500

This 12-year-old, 2-bedroom home, located in one of the better residential district, is within walking distance of Sears, Camosun College, Lansdowne School and good bus service. Has large living room with fireplace, dining room and kitchen in line, large rec. or family room in basement, roughed-in 2-pce. bath. Price includes stove, fridge, washer, sink and toilet for basement and a lot more. For special appointment call:
LAURIE COMO
388-6454 479-1179

REDUCED $10,000
QUEENSWOOD
CADBORO BAY
2562 ANNABERN
(Off 2500 Macdonald Drive)

PRESTIGIOUS FAMILY HOME. Sparkling new, architect-designed home; scenically sighted in a park-like setting of trees and seclusion on a half-acre, sewered lot on a beautiful cul-de-sac. Featuring over 3100 sq. ft. of superior construction by Phil Ellis. The key-word is spaciousness; 4 bdrms., 3 baths, 3 fireplaces, family room, finished playroom and full basement. Close to schools, shops, beach and town. NOW SELLING FOR $139,000. MLS 25033. Trades considered. Call PETER MARGETTS at 592-2407 or res. 477-4076.
WHYTE AND GOWER
OAK BAY PROPERTIES LTD.
2227 Oak Bay Avenue

SEABOARD PROPERTIES LTD.

Excellent 2-bedroom home with self-contained in-law suite. Close to Dockyard. Must sell. Asking $59,900 but would consider close offers. Contact me:
D. H. MacGillivray
479-7138

OPEN HOUSE
WED., FRI., SAT.
654 GRIFFITHS

3 Bedroom Family Home. Large living room, bedrooms and through hall carpeted, large kitchen, full basement. Schools close. Substantial mortgage below current interest rate. Owner leaving city; priced to sell $41,500. To view please contact Jack Nelson 383-8522 anytime. Izik Homes Realty. MLS.

250 HOUSES FOR SALE

GARDNER REALTY Ltd
895 Fort St. 385-7721
(24 HR. SERVICE)

OPEN HOUSE
1454 TAUNTON
SAT. 1:30-4:30

A surprise awaits you! This well-cared for home features 5 bedrooms, TV room, workshop, fine dining room, cupboards galore in kitchen, plenty of off-street parking. Come, view and make an offer on $49,500.
AUDREY MONT

GREAT AREA

If area is important to you, and it should be, let me show you this Gem. Solidly built with 2 BRS on main, 1 BR down and room for extra development. Act now on asking of $51,500. MLS 25719.
385-7721 Olive Webber 479-9661

OAK BAY TUDOR

I have just listed this delightful, 2-bedroom, full basement home in a quiet area close to Willows school. The LR is large with FP, has separate DR, and 4-pce. bath. The basement has lots of possibilities. Separate garage, beautifully manicured yard. Immaculate possession. It's been freshly painted inside and vendors bought and are anxious to sell. $66,500. MLS — Call me today because it will be gone by tomorrow.
385-7721 Dale Briggs 592-3978

SOUTH OAK BAY

New on the market. 3-bedroom white stucco bungalow with full basement and extra bedroom and 2-pce. bath. Close to golf course. Excellent value at $69,500.
385-7721 Cliff Salmond 477-3626

4 BEDROOMS
$41,900

This cozy home in the Thetis Lake area features LR with FP. Large eating area overlooking sundeck. 5-ft. crawl space with washer-dryer hook-up. Priced for immediate sale and occupancy at $41,900. FIRM. MLS 25632.
385-7721 Kent MacLeod 595-4273
385-7721 Olive Webber 479-9661

$47,500
FAMILY HOME

3-bedroom home in Sears area ideal for the young family. Totally remodelled 15x12 kitchen. Beautiful fireplace in LR to snuggle up to this winter! Plenty of room for development in basement. A great buy at this price — MLS 27265.
385-7721 Diane Fullmer
384-8075, Pager 407
385-7721 KENT MACLEOD 5954273

NEW HOME
TREED LOT
$59,900

This 1600 sq. ft. architecturally designed no-step home is unique in every way. Attractive private outdoor patio in middle of the house. Wall to wall brick fireplace. Master bedroom with 4-pce. ensuite. 3 bedrooms. Double carport. Dining room looking onto private courtyard. Total privacy in this strata titled duplex. Thermopane windows throughout. Just $59,900.
598-7598 385-7721

BICO
BOORMAN INVESTMENT CO. LTD.
386-7521 or 595-1535

ROCKLAND AREA
915 TERRACE — $115,000
OPEN THURS., FRI., SAT, 2-4 P.M.

This SAVAGE designed character home sits high on an easy care lot. The gracious entry leads to the 24-ft. living room, cosy den with fireplace and charming dining room. The kitchen features glass-doored cupboards, and old-world pantry and family area. Lots of room for a large family or an ideal in-law set-up with 1 bdrm. on the main, 3 up and 2 or 3 down. Many features: a bathroom on every level, huge sundeck, lots of parking. Offers invited. MLS. See it with:
595-1535 GAIL WEINBERG 477-2044
386-7521 J. P. DUECK 656-6060

QUICK POSSESSION

Excellent for growing family or in-law; 3-bdrm. home with large rumpus room and brick fireplace. Two sets of plumbing, dream kitchen, sundeck, sunny level lot and large double garage for workshop and your car. Only $53,000. MLS.
595-1535 MRS. O. ZACHARY 592-2265

$56,900
OPEN HOUSE 2-4
2374 OAKVILLE AVE., SIDNEY

Brand new 3-BR home close to shopping — fireplace, huge sundeck, dining room off open kitchen, basement ready for development. Come and view or call:
386-7521 DEAN ELLIOTT 383-7339

LOG HOUSE
3 BEDROOMS
.40 ACRE

You'll love it. 100 year old Douglas fir logs, ceiling high stone fireplace, beautiful setting of towering evergreens, and just six miles from Victoria. Very attractively priced at $69,500 with clear title and early possession. (MLS).
383-2700 JOHN PLATT 386-7521

HIGH GORGE

Very nice older 2 BR. basement home in choice area. Lot needs T.L.C. Clear title. Asking $48,000. To view call:
386-7521 DEL HOEGI 383-0516

612 FORT ST.
2045 CADBORO BAY RD.

MUST SELL
WALK TO DOWNTOWN

1-bedroom corner suite. Would suit working couple, retired or singles. Amenities include swimming pool, therapeutic pool, putting green and lawn bowling. Listed at $29,900. Vendor will look at any reasonable offer as to down payment and MLS. To view call:
DEL HOEGI
386-7521 383-0516

ORIGINALLY
$72,900
NOW $59,900

Vendor must sell immediately this brand new 1650 sq. ft. split level home in Gordon Head. 3 bedrooms, 2½ baths, family room all fully finished. Vendor will also carry mortgage for qualified purchaser.
Act Now
Exclusive — Call
Lee Wrobel
388-6275 Pager 654
British American Realty Ltd.

SIDNEY

All newly decorated with new floor coverings, newly re-wired, this 2-bedroom, 900 sq. ft. on Oakville is ideal for retirement or starter. It is a solid older home that has features you will enjoy, and also seclusion with land and treed frontage. Make us an offer on $36,900.
BILL RATCLIFFE
656-4517
GORDON HULME LTD.
656-1154

250 HOUSES FOR SALE

DFH 477-7291
D.F.H. Real Estate Ltd.
1580 McKENZIE AVE.

2841 Richmond Rd.
$53,500
Open Sat., Sun. 1-4

This is a new listing which is reasonably priced. It's an ideal starter for a small family or even a retired couple. The house is in excellent shape, very little work to do, if any. Immediate possession possible. Upstairs features a separate dining rm, 4-pce. bathrm, sundeck off kitchen, living rm. with fireplace, and 2 bedrms. Downstairs there's a garage, a storage rm, and a lge. rec. rm or 3rd bedrm. Glad to show it to you anytime.
Edward Ho
477-7291 384-8075 (Pgr. 386)

1/3 Acre
Cedar Hill
Deluxe Area

Quiet, de luxe cul-de-sac off Maplewood, this immaculate 11-yr-old, 4-level split has 20x13 LR with red brick FP, spacious DR and an attractive FAMILY RM. off main hall, 1½ bathrms, good workshop and storage areas. 7½% existing mortgage. MLS 27994. $81,000.
JERRY MIREAU
477-7291 (Bus.) 477-4070 (Res.)

NEW LISTING
$49,900
City Location

Quiet street, low taxes, this well-kept, 29-yr-old, stucco bungalow has 3 bedrms, comfy LR with FP and W-W, eating area in kitchen, FAMILY RM. (18½x11), full bsmt, separate garage. 1st Class condition! MLS
JERRY MIREAU
477-7291 (Bus.) 477-4070 (Res.)

JACK MEARS
OAK BAY REALTY LTD.
Member
Relocation Services Canada
2195 OAKB AY 598-3321

MINI RANCH
ROYAL OAK AREA

Why travel miles to stable your horses. This property has stable, corrals, all weather riding ring, rustic cedar home with many delightful features. Very attractive landscape and only minutes from Victoria centre. Asking price $135,000. Well worth seeing. Phone: HAROLD WHILEY for further information or viewing at 592-2798 or 598-3321.

VICTORIA

WANTED — Someone who is looking for an easy care, 2 steps, immaculate townhouse. This is by far the nicest well planned home and located in a complex surrounded by lovely shrubs, trees, and green lawns. Three bedrooms, within walking distance to all amenities. Offers to $46,500. Please phone: HAROLD WHILEY at 598-3321 or 592-2798.

OAK BAY
2 BLOCKS FROM
VILLAGE SHOPPING

Freshly painted inside and out. This 2-bedroom, 2 step home is immaculate and ready for occupancy. Easy mortgage available. Large sliding door leading to rear garden. Price at $52,500. Please phone: HAROLD WHILEY at 592-2798 or 598-3321.

Western HOMES Ltd.
1037 Cloverdale Ave. 386-3494

MINI MINI FARM
1.6 ACRES

Presently occupied by 2 horses, 2 calves, 2 pigs, 20 chickens, 20 rabbits. Large family home with 4 bdrms., F.R., rec room, 2 baths and much more, pool, greenhouse, all fully secluded on Townsend Rd. only minutes from town. $99,800. MLS 28305. Call now to view TERRY SMOLLETT 386-3494 (24 hrs.).

JUST REDUCED
MUST SELL

Large 2 bdrm. home on 2 secluded acres in Metchosin, lots of room for development. Vendor must sell and will look at all reasonable offers on $63,000. MLS 27962 BILL PETTINGER 386-3494 (24 Hrs.)

SUPERB FAMILY
STARTER

4 bdrm. home in good area. Home features new wall to wall and is very close to schools, shopping, and a fine park. This home is priced to sell at $49,900 and also qualifies for the B.C. second mortgage. Call now for details. MLS 28760 BILL PETTINGER 386-3494 (24 hrs.)

WESTMONT REALTY (1977) LTD. 388-4434

LONSDALE PLACE

Brand new Street of custom designed deluxe homes. 30% already sold "BECAUSE"
—special energy saving construction
—all thermopane windows
—insulation to and above B.C. Hydro specificiations
—each home safety conscious with built-in smoke detectors approved by the fire marshall
—every home designed for your performance
—come and view our many floor plans and extras

OPEN HOUSE DAILY
1 P.M. TO 7 P.M.

Do not disappoint your family. View, choose and buy new. Follow the arrow at McKenzie and Blenkinsop. Personal viewing contact:
388-4434 ARNOLD MARR 477-6233

RUGGED
OLDTIMER

Had only one owner during his lifetime! A solid 2-bedroom, full basement bungalow near Simpsons-Sears. Must be sold to settle an estate. Full price: $47,000.
Call: Hans Hegen 595-2131
(Res. 477-3227)
H. Hegen Realty Ltd.

SAUNA
AND WHIRLPOOL

are only two of the many bonus features in this one-of-a-kind deluxe quality contemporary home. Add a floor to ceiling white marble fireplace, 3 bedrooms, 3 bathrooms, large rec room with fireplace, panelled family room, wrap-around deck with sea view and you have 3,000 sq. ft. of luxury living, fantastic value at $105,000. Phone owner 592-4455 for viewing.

IF YOU ARE NOT LOOKING for a beautiful 3-bedroom home, then stop and look at another ad. Our house has a living-dining room, fireplace, bright kitchen with dishwasher, large family room, large fenced yard, with 6 fruit trees in garden. Asking $59,500., 479-4143.

NORTH RIDGE
$59,900

Immaculate 4 bdrm., 2 baths, family home — lots of charm. Good landscaping and privacy. No agents. 479-5632.

250 HOUSES FOR SALE

P.R. B
P. R. BROWN AND SONS LTD.
"The People to See"

HERE'S A "DANDY"!!
$42,500

An immaculate one-bedroom home that reflects pride in ownership. Separate garage and two sheds. Flat lot 60x190 with good garden area. Price includes Range, Old-Fashioned type wood burner in living room, and all curtains. Owner will consider selling some furnishings on separate basis. A new Exclusive Listing. Drive by 640 McKenzie Ave., then please call me for appointment to view. Please do not disturb owners. Make haste as this is a good one. Call:
MR. DENNIS WAGNER
385-3435

QUIET, QUALITY AND PRIVACY

An outstanding home, with extra features built in, for your living enjoyment. Only 1 year old.
—Large living room.
—Full width fireplace and built-in bookshelves.
—Quality Carpet.
—High Fl. Centre.
—Spacious dining room with built-in cabinet for china and crystal ware.
—Wine cellar.
—Delightful, welcome, kitchen, spacious, has Jenn-Air range.
—Restful patio.
—Greenhouse.
—Master bedroom with ensuite bathroom and built-in dressing vanities.
—Extra insulated.
—Add to the Above 8.89 acres of agricultural land.
—Price $195,000.00
STAN WINTERBOTTOM
385-3435 593-2253

AT LAST
Affordable
new homes in
Colwood

A.H.O.P. APPROVED, NEW 3-BEDROOM SEMI-DETACHED HOME TASTEFULLY DECORATED AND LANDSCAPED
$45,000
8%
MORTGAGE
FROM $1,250 DOWN
$205 PER MONTH
Hurry, Only one Left
Others Under Construction
511 SALTON (OFF WISHART)

NEW, COSY, 3 BEDROOM HOME ON A PLEASANT CORNER LOT, NO BASEMENT, NO STEPS, BUT LOTS AND LOTS OF STORAGE. $53,900. B. C. GOVT 2ND MORTGAGE AVAILABLE. ONLY $2,700 DOWN, 512 SALTON RD. ALL OUR NEW HOMES ARE COVERED BY THE H.U.D.A.C. 5-YEAR HOME WARRANTY PROGRAM.
BUY FROM A BUILDER YOU CAN DEPEND ON

COME AND VISIT US, WE WILL BE HERE
SAT. AND SUN. 1-5 P.M.
TO VIEW AT YOUR CONVENIENCE
PLEASE CALL
Ridley Bros.
DEVELOPMENT CO. LTD.
3108 METCHOSIN RD.
Phone 478-1721 or 478-5706

Engineered Homes

NEW HOMES IN
Northridge
Priced from $61,900. Follow The Orange Signs Off Vanalman Avenue.

Campus Views
In Gordon Head
On Osgoode Place Off Laval.

COME AND SEE OUR NEW SHOW HOME!
Cedar Shores
In Central Saanich
At James Island Road. And Lochside Drive. From $59,900.

COME AND VISIT US. WE ARE OPEN 2-8 P.M. TUES.-FRI. AND 1-5 p.m. WEEKENDS.
To View At Your Convenience Please Call

Engineered Homes
385-6211 19 Cadillac Ave.

$2499 DP
GORDON HEAD
$66,900-$88,900

LOCATIONS
1840, 1851, 1852 Teakwood Pl. off Fleet and McKenzie Ave.
4078, 4082 Orion Pl. off Dawnview and Edgelow Rd.

FINANCING
$2499 down payment and a good credit rating could move you into one of our brand new homes. Large 1st mortgages at 10¼% interest rate. Buy direct from the builder and save $$$.

CUSTOM BLDG.
If you are unable to find the home you desire let us build one for you.

TRADES
Can't sell your present home? Trade for a new one!

For information or appointment to view any of our homes or lots, please call Mrs. Pat Saulnier, Kasapi Const. Co. Ltd., 538 Dupplin Rd. at 386-6191 (24 hrs.).

Green Acres
4½ PER CENT
EXCLUSIVE RESIDENTIAL
HENDERSON REALTY LTD.
385-9741 (anytime)

EASY TO BUY

Cute appearance and comfortable to live in. Living room with fireplace, dining room, kitchen and 2 nice bedrooms all bright and clean. Separate garage all on level lot with fruit trees. Best of all asking only $42,900.
STAN TRONT 477-2829

$44,900

Close in Saanich, very clean, bright, refinished country kitchen and attractive bathroom, quality carpets, two bedrooms with family room on one floor, patio off dining area. Secluded lot with mature trees, good soil. Low down payment possible.
BY OWNER 656-5790
Courtesy to Salesmen

FUNKY

4 large bedrooms, huge living room with fireplace, 1½ baths, big kitchen with pantry off. Its old, but renovated and redecorated. Located in Vic West. Open for offers on $46,500. Call Don Oakes, 478-4334 or B.C. Land, Langford, 478-5588.

OPEN HOUSE DAILY 1-3

New 3-bedroom, 1½ baths, all cedar ranch-style, central location. 1144 Union Road. 385-8419.

250 HOUSES FOR SALE

MANN
T. L. MANN & ASSOCIATES LTD.

NEW HOMES
LEEDS PLACE
It's Easy !!

To buy a new home in Leeds Place. That's why 34 out of 40 have sold!
1. LOW DOWN PAYMENTS
2. LOW MONTHLY PAYMENTS Below $500 with G.A.P.
3. FLEXIBLE FINANCING WITH NO LOCK-IN PENALTIES
4. and Trade-Ins!

Trade-in your old home. It's easy, talk to one of our professional realtors. Many of the folks now living in Leeds Place traded in their homes.

OPEN HOUSE
(Off Lodge Ave between Saanich and Quadra Sts.)
SATURDAY, 1:30-5 p.m.
SUNDAY, 1:30-4 p.m.

SACRIFICE!
4
Bedroom
Townhouse
$42,500

Did the good one get away? Let's not waste time! Homes priced thousands below their competition always sell quickly because this is what everyone looks for! This townhouse is in desirable Orchard Hill (on Broadway off Glenford). It's price has been slashed because the owners have bought and are moving Oct. 31, 1977. If you know anone who lives in Orchard Hill or you've shopped around, you'll know this is a winner! Not only that but its an end unit, has a rec room with bar, 1½ baths, private patio, fireplace, and is across from the swimming pool complex. Easy terms available — call and see it before it gets away!
BRUCE F. GIBSON 598-5144 pager.

COUNTRY
LIVING

Ever think of moving out of the city, to peace and quiet, no cosy neighbors, clean air, and room to live as you please? Drive out and see 5681 Old West Saanich Road and the beautiful 4-bedroom home just right for your family or guests. This is a full size home with all rooms finished, up and down. The lot is 2 acres with natural park out back. The owner will likely carry a mortgage for you and consider your offer on the list price of $107,000.
KEN MANN
BUS: 598-5144 RES: 477-6773

WHITTOME'S
1111 BLANSHARD 388-4271

605 COOK OPEN
THUR., FRI. 1:30-4

2 Condo homes side by side, both 2 bdrms, one with den. Spacious living dining rm, van. baths, quality W.W., both front suites with balconies. Excellent location.
388-4271 Ruth Lukaitis 477-5306

3780 CAREY ROAD
Only $45,750

3 BDRMS, Full bsmt, quick possession and good terms. Drive by, then to view phone:
Army Armstrong
384-1698, 479-2855
J. H. Whittome and Co. Ltd.

Charman Pacific Realty Ltd.
608 Broughton Street

DRIVE BY — THEN PHONE
7980 WALLACE DRIVE

A little bit of country living can be yours. Vendor is transferred and offers this fine home at a sensible price. Immediate possession. Both levels are completely finished, giving 4 BDRMS., 3 BATHROOMS (1 en suite), laundry room, lovely inline living and dining areas with seaview and sundeck off. Cabinet electric kitchen, rec. room with F.P. (13x24). Both levels have the best w.w. carpeting. Drive-in garage with extra pad for boat or trailer. Asking $73,900. Good value. MLS. Frank Carr, 385-9765.

PACE Properties Ltd.
1640 Oak Bay Ave. 595-2413

SEAVIEWS
VANTREIGHT

Close to beach with views of Margaret Bay, this 4-bedroom, 2-bathroom split-level-home is in immaculate condition. Feature wall and fireplace in living room. Built-ins in kitchen and many extras. Large well landsaped lot on a pleasant cul de sac in an area of expensive homes. $77,500. Owner has bought.
BRIAN HIGGINS — 658-8402
JERRY DOWNER — 658-8491

PICTURE
YOURSELF

In this cosy two-bedroom, no basement house. FP, wall-to-wall comfort, quiet backyard, attic to finish as you wish and garage storage. To view phone:
385-7721 (24 hr. service)
598-7598 Audrey Mont
477-3626 Cliff Salmond
GARDNER REALTY LTD.

BY OWNER, LOVELY 3-BEDroom, kitchen with built-in dishwasher, separate dining room, living room with arch-type fireplace, full basement, with 15x35 family room with bar. Close to schools and shopping. Try your lot or property as down payment. $62,900. West Burnside, 477-5424.

MUST SELL IMMEDIATELY: low taxed homes with 2½ bedrooms and one in basement. Lot 54x120. Good area, near Hillside Mall. Starter or retirement. $48,500. 595-0997.

ESTATE SALE: EMPRESS AVEnue, 4 large bedrooms, 1½ baths, living, dining rooms, den, $57,000. Open to offers. 479-1419 after 4 p.m.

BY OWNER
Home near Racquet Club, University of Victoria, schoools, shopping centre, bus. Over 2,000 sq. ft. finished floor area. To view, 477-3402.

BY OWNER, 2-YEAR-OLD, 4-BEDroom, plus rec. room on half acre, Sidney. 30 gallons per minute of well water. $63,500. 656-4791.

SHAWNIGAN LAKE 3-BEDROOM home, available till June 78. $200 per month. Phone 112-738-8086 evenings.

IZIK HOMES REALTY
Sales, Appraisals, Mortgages
Ph. 383-8522

250 HOUSES FOR SALE

BLOCK BB BROS.

2203 SAYWARD
$37,500

Sparkling 2-bdrm, really good starter house. City location. Hurry, this won't last.
386-3231 Olive L. Martin 479-8913

HILLSIDE PLAZA
$40,900

2-bdrms, all in excellent condition. Full basm't, lane, F.P., sundeck, possible top mortgage of $36,000 at 10¼%.
386-3231 Olive L. Martin 479-8913

DUPLEX

Legal up and down duplex in Vic High area. Easy care lot. 2 2-bdrm suites and F.H.C. Basm't. Asking only $47,900.
386-3231 Kehar Dhamrait 477-5675

OAK BAY BORDER
OPEN $49,900

1:30 to 3:30 — 1036 REDFERN — Here a character 2-storey home with 3 bdrms, 4-pce bath up. And large L.R., D.R., F.P., large kitchen with breakfast nook, 3-pce bath on the main. On a gorgeous lot.
386-3231 Bob Hahn 595-1642, 595-6340

REDUCED ALMOST $5,000

Custom built owner retired contractor, this well constructed 3-bdrm home is a real energy saver. Storm windows, maximum insulation, ensuite, are a few of the extras. Close to rec centre, elementary schools and a small park, below replacement cost. Offers on $75,000.
656-5584 Ted Phillips 656-5337

JUST AROUND

The corner from the elementary school in Sidney, a home the whole family can enjoy, located on a quiet cul de sac. Large L.R., F.P., D.R. Good sized kitchen and 3 bdrms on the main floor, 4th bdrm in the basm't finished rec room and 2nd F.P. A real family home at $57,900.
656-5584 Ben Richardson 656-6958
656-5584 Sherry Kayra 479-7293

3 LEVEL HOME

If you want to live in a very nice residential area, a home of equal appearance and quality of its neighbours look no further. 3 bdrms on the upper level with beautiful hardwood floors. Main level has an attractive kitchen, large LR. with F.P. and good size dining area. Basm't has partially finished rec room. Finished laundry room and second bathroom. A very good buy at $59,900.
656-5584 Ben Richardson 656-6958

OAK BAY
2019 BRIGHTON

OPEN HOUSE 1 to 3 p.m. Thursday. No-step one level home of over 2000 sq. ft. provides 3 bedrooms, 2 bathrooms, lounge, dining area, kitchen, family room with full wet bar, spacious concrete patio. Fenced lot with minimum care garden. All external doors at ground level. No basement. Good storage. Double carport.
Geoff Jackson Rene Bourdin
592-0135 477-1841 656-6220

CLEAN and BEAUTIFUL

Be sure to see this 3-bedroom home in Central Saa. FP up and one down, roughed-in plumbing in base., all aluminium siding, easy care and nice level lot. A whale of a buy at $62,900. Call:
477-1841 Rene Bourdin 656-6220

TRANSFERRED
SALE SALE

Price is reduced on this 2-year-old home in Sooke. Now $49,900. Owner says sell. 3 bedrooms, beautiful FP in a very comfortable LR. Nice quiet area of Broomhill. Call:
477-1841 Rene Bourdin 656-6220

UNIVERSITY AREA

A lovely home for the large family. 5 bedrooms, 3 baths, 2 FPs one in family room. Bright cheery kitchen has garburator and built-in dishwasher. Yes ensuite. Corner lot on a cul-de-sac. Quiet area close to all levels of education, recreation, library and transportation. This one will not last long. $74,900.
477-1841 AL BULL 477-2149

THETIS HEIGHTS
IMMEDIATE POSSESSION

You can have early possession if needed in this tidy 3 bedroom full basement home. Separate dining room. Extra bedroom and 3-pce. bath down. Rec room partially finished. Fridge, stove, and all drapes included in asking price of $55,000. Try an offer.
477-7545 KEITH KAYE 477-1841

ARBUTUS
OPEN BEAM

Magnificent spacious 3-bedroom completely finished home. Master bedroom with 3 pce. ensuite. Large separate dining room. Ultra deluxe kitchen with family room adjoining. Rumpus room with fireplace and completely self-contained 2-bedroom in-law suite. Excellent quality throughout by popular builder. Inspection of this quality home can be obtained by calling either myself or the realtor of your choice. New MLS 28386.
477-7545 KEITH KAYE 477-1841

PANORAMC VIEWS OF
ISLAND AND CITY

A 4-bedroom, tri-level contemporary residence nestled on a large hillside garden, with unsurpassed views of the city, mountains and distant islands. Full built-in breakfast unit in a kitchen with breathtaking views. 4 bathrooms. Master bedroom 20x13 plus dressing room and ensuite. Large games room Rl. 2 full verandas for private sunbathing. Living room, dining room, den. A hill-top residence in an area of exclusive homes. $118,000.
Residence Ted Walford Office
598-1420 477-1841

ALPINE CHALET
TOTALLY SECLUDED

A unique Alpine Chalet on over an acre of beautifully treed and totally secluded garden in Ardmore. Long driveway off "English" country road. 26' living room with heatilator fireplace, large dining room, spacious kitchen with breakfast nook and full access to a private sun-balcony. 3 bedrooms, gallery master with adjoining balcony. 2 bathrooms. Full length veranda. A distinctive residence. $94,000.
Residence Ted Walford Office
598-1420 477-1841

MAGNIFICENT SEA
VIEWS
SOUTH OAK BAY

A home with warmth, charm and character, and unobstructed views of sea and mountains. Situated on a hillside garden with terraces, adjoining parkland. 3 bedrooms, master 24x11 with private sun and view balcony, spacious living room, formal dining room. 2 bathrooms. Panelled den-cum-office. A unique residence on a beautiful bay. $105,000.
Residence Ted Walford Office
598-1420 477-1841

Charman Pacific Realty Ltd.
608 Broughton Street

LANGFORD

Lovers, Newlyweds, Family Affairs, or Retireds — Appraised at $47,900 but vendor is heading to the mainland (no ferries) and says — Sell Quickly! L-Shaped L. and D.R. with w.w. carpets, cabinet elec. kitchen — 18.8x13, 3 BDRMS., basement, fruit trees, new plumbing and heated of course with oil. Move quickly — Asking $43,900. M.L.S.
Call Frank Carr
CHARMAN PACIFIC REALTY LTD.
385-9765

JUST LISTED!

Well maintained bungalow located close to shopping and on bus route. Attractive living room with fireplace, family sized separate dining room. Big, brightly decorated kitchen with "built Ins." Two broadloomed bedrooms on main with "in-law" suite in basement. 70 ft. frontage. Asking $58,500. MLS 28690.
X
388-6691 PETER MASON 477-9318
ROBERTS INVESTMENT LTD.

250 HOUSES FOR SALE

FOR SALE
Royal Trust
477-0191
384-8001

COLWOOD LAKE

Only call if you are interested in a custom home on .72 acre property bordering the lake. Low rancher with extras everywhere. Suitable for discriminate purchasers only. Priced to sell at $117,000. Call HAZEL CAMPBELL, 384-8001 or 592-0632.

WHY NOT?

Buy a townhouse and say goodbye to gardening but still have your own garden patio. Call today to 592-0632.
HAZEL CAMPBELL, 384-8001 or

NOW'S THE TIME!

To get settled in a love nest of view one of two in good areas with your own. French doors to LR with oak floors and FP. Neat modern kitchen with nook. 2 BRs and room in attic for spiral staircase entrance to studio or what! Full high basement. Up-dated services, offers considered on asking price of $51,900. To view call HAZEL CAMPBELL 384-8001 or 593-0632.

OAK BAY

Character home with original beamed ceilings, dark panelling, plate rails, window seats. Modern kitchen and 3 appliances. Open staircase to 4 BRS and bath. Developed full high basement with appliances. Very attractive large family home in excellent condition. Only $79,900. Call today HAZEL CAMPBELL 384-8001 or 592-0632.

GORDON HEAD
RANCHER — BEAUTIFUL
HALF ACRE LOT

3400 sq. ft. 1700 main, 4-bedrooms, utility on main floor. 2 fireplaces, 1 bedroom suite down. Double attached garage. Circular front drive with lots of extra paved parking. $98,500.
477-0191 JIM DONNELLY 652-2228

GORDON HEAD
SPLIT LEVEL

1600 sq. ft. finished, 2 open fireplaces, sunken family room off kitchen. 4 bedrooms, 3 bathrooms. Home located on attractive cul-de-sac. $28,800 Mortgage at 9 per cent fixed. Asking $64,900. MLS. 28454.
477-0191 JIM DONNELLY 652-2228

NO-STEP RANCHER
ROLSTON HEIGHTS

Quality throughout this outstanding no-step 2-bedroom rancher. Living room with fireplace, wall-to-wall over hardood including kitchen. The home is immaculate and in A1 condition with new slow burning furnace, extra insulation, screens and awnings. Good schools, church close by and on the main bus line too. Be the first to view this new exclusive listing. First time of the market.
BERNEIDA TAYLOR
477-0191 382-9485

GORGE AREA
3068 DONALD ST.

Excellent home in this popular area. 2 bedrooms up, plus one roughed-in in the full basement. 2 fireplaces, one in the family room, extra 2-pce. bathroom and oodles of cupboards. NNewly remodelled kitchen and all in tip top condition. Call to view anytime.
BERNEIDA TAYLOR
477-0191 382-9485

BIG REDUCTION
NOW ONLY $52,900

This has got to be one of the better buys around. Just reduced by $2,000. 3 bedrooms, no-step bungalow in Marigold area. Perfect condition, neat as a pin. Large nicely landscaped lot. Better act quickly on this. MLS 27882.
GALE CHRISTENSON
477-0191 477-7047

the Permanent
3647 SHELBOURNE 477-0141

RETIRING? STARTING?
OAK BAY COTTAGE

Two bedrooms and attaic space, in-line LR and DR. No steps, a nice flat lot. MLS 28435, $46,900.

FAIRFIELD BUNGALOW
NEEDS UPDATING

Two or 3 bedrooms, basement, in a nice area. $41,900.

FIVE OR SIX BR'S
2½ BATHROOMS

On duplex zoned lot, ideal modern "big family" or "in-law" house, reduced drastically to $65,900.
FOR MORE INFORMATION ON THE ABOVE 3 ADS PLEASE CALL 477-0141 (24 hrs.) JOHN RUSSELL 592-3248 (res).

OAK BAY
WILLOWS

Gracious 3 BR stucco home, two bathrooms, rec room, fourth bedroom. Drive in garage, sunny bright home. TO VIEW CALL 477-0141, DAY OR EVENING ELSIE O'BRIEN.

DRASTIC REDUCTION

Big 3 bed. family home. Sunken family room, country kitchen, full basement, 2 baths, 2 fireplaces. Just $51,900.

$39,900

Cute and cozy 2 bed. home. View to Olympic Mountains. New wall to wall. ONLY $1,900 down.
FOR MORE INFORMATION OR TO VIEW THE ABOVE 2 ADS PLEASE CALL SOPHIE HARDER, 477-0141 or 382-9903.
THE PERMANENT TRUST COMPANY

SEASPRAY PROPERTIES LTD./REALTORS
1911 QUADRA
386-3124

2 BEDROOMS
HUGE LOT
GORDON HEAD
$60,900 — M28072

2 BEDROOMS
PLUS IN-LAW
$54,900 — M28071

Call: ROD FINCH 479-7663 or DOUG POSKITT 477-0645 or 386-3124.

PENINSULA
IN-LAW

Yes, great 3-bdrm home on ¾ acre PLUS lovely in-law suite. Lots of space — lots of accommodation. ONLY $89,900. Call: DOUG POSKITT 477-0645 or 386-3124.

ECONOMY
TRIPLEX

Only $63,900, 3 1-bdrm units — a great chance for an investment property with a low down payment. Call: DOUG POSKITT 477-0645 or 386-3124.

EXCLUSIVE
OPEN
BRING AN OFFER

Thurs. 1:30-3:30 4009 Travis Plc. Lovely 2-year-old 3 Brm full bsmt., cathedral entrance, set at base of Christmas Hill Nature Sanctuary, with expansive views of Swan Lake and Olympics. Spotlessly kept bright home. Stop by for coffee.
384-8075 pgr B. McDougall
388-6258 Cedric Steele Realty Ltd.

250 HOUSES FOR SALE

Montreal Trust

OPEN HOUSE
Thurs. 1:30-4
223—1680 Poplar
A SUPER BUY!

Just reduced to $27,500. Clean and cozy with balcony. Fridge, stove, garburator. Conveniently located near Shelbourne Plaza, close to UVic. Sauna, swirl pool. MLS. Don't miss it!
386-2111 DON BECKNER 386-0588

OPEN HOUSE
FRI. AND SAT.
1:30-4
2170 BRIGHTON

(South Oak Bay — Drive to the N. End of Roslyn). Seclusion, view of Olympic Mtns. Short walking distance to OAK BAY VILLAGE. 20 yrs. young, 3 BRs, 2 full baths; with either self-contained suite, family room or studio all on main level for you and your family to enjoy. Don't miss seeing — Owner has bought and it must be sold.
386-2111 DON BECKNER 386-0588
386-2111 GARY RESTELL 478-6987

A SURPRISE
AWAITS YOU
At 7003 Bickstan

10 rooms of comfort — very clean, including a fully developed bsmt. There are 4 B.R.s, 2½ baths and an attractive L.R.-D.R. allowing multiple furniture arrangement variations. Located on a quiet, secluded street of fine homes and fine families, yet only 4 blocks to school and shopping. The vendor invites any reasonable offer on an asking price of $68,900 and is ready to let you move in before Christmas. Your family will remember holidays and happy days in this fine home
386-2111 MURRAY LUCAS 477-1342

HOME HUNTERS
Have a Look at
These Fine Homes

PRICED REDUCED TO $57,500
Lakehill, 8 yr. old bungalow — 3 B.R.s, — full undeveloped bsmt. — MINT CONDITION.

WAS $67,500 — NOW $62,500 — OPEN TO OFFERS. Colwood — 7 yrs. old — 5 B.R.s — 3 up and 2 down — rec room, and workshop — Vacant, Immediate possession.

NEW EXCLUSIVE LISTING — $69,900
Priced to sell in Gordon Head — 2 yrs. old — 1240 sq. ft. — full undeveloped bsmt. — NEAT AS A PIN.
TO VIEW THESE FINE HOMES, PLEASE CALL:
386-2111 A. D. WHEELER 477-4789

SINCE 1887
Pemberton, Holmes Ltd.
1000 Gov't. St. 384-8124

$43,500

One quarter of an acre of fertile soil surrounds this neat, clean 2-brm bungalow at
3255 RUTLEDGE ST.
An excellent buy for the retired couple with "green thumbs" at this modest price. Young newly-weds will find it an excellent home to start with. Come and see at our

OPEN HOUSE
Sat. 29th. Oct. 2-4 p.m. or any other time by appointment. You will not be disappointed. MLS 28712.
384-8124 MR. GREENE 385-0775

OPEN HOUSE
1829 SAN JUAN
FRI. AND SAT. FROM 1:30-4:00

Enjoy quiet comfortable living in this well set back from the road bungalow. This no-step home has 3 BRs, D.R., L.R. with attractive F.P. Set in an area of fine expensive homes it must be seen to be appreciated. MLLS. 28186.
IAN D. MACDONALD
384-8124 or RES. 595-4279

$38,500

LOVELY 2-BEDROOM STARTER OR RETIREMENT HOME. QUIET. CUL-DE-SAC IN ESQUIMALT. For details and viewing call:
JIM PARK
384-8124 or Res. 652-4119
384-8075, Pager 493

SWINERTON'S
REALTY WORLD

OPEN HOUSE
Friday 1:00 - 3:30
1213 Roslyn

New listing, fine Oak Bay home. FP in large LR, plus separate DR. This spacious 2-BR home is immaculate in prime district with lane at rear and handy to all conveniences. EXCL at $62,900.
LYLE WICKS, 385-2481, 477-5151

Just Listed
Lake Hill
$43,900

A beautiful 2-bedroom stucco bungalow on a 56'x120' landscaped and fenced lot. Features are: Freshly painted inside and out, modern 4-pce. bathroom, laundry room with sink, bright kitchen with dining area and separate 9'x8' storage shed. A must see. Please call SID CUSTANCE, 385-2481, 598-7781.

Realtor
Canada Trust
714 Goldstream Ave. 474-1234

$62,000
1 ACRE - 2 BDRMS

One acre of beautiful meadow land in Metchosin. Attractive, solid 2-bedroom home with carport. 17.11x13.8 living room with fireplace and W.W. carpet. Super bright and roomy kitchen. Separate dinette and separate utility rm. A pleasure to show. Move to the country and really enjoy life. SHIRLEY WILDE 478-2459 or 474-1234.

AHOP HOME
$45,000

Directly from builder, $1250 down, mortgage 8%, monthly payments as low as $201. 3 bedrooms, balcony, brick fireplace, approximately 5,000 sq. ft., landscaped yard, in peaceful Colwood location. 478-7969.

PRIVATE SALE BY OWNER, 3 bedroom home. Immediate possession, $47,900. Town and Country area, 479-4647.

250 HOUSES FOR SALE

WALL & REDEKOP HOMEFINDERS REALTY LTD
3440 DOUGLAS 386-2911

BEAUTIFUL AND FUNCTIONAL

Truly describes 1734 JEFFERSON. The spacious family room off the kitchen is designed for modern living. 3 Bdrms; 3 sets of plumbing, thermopane windows, quality throughout. Don't miss on this one, call:
JACK GREENWOOD
Anytime 386-2911

LARGE FAMILY?
6 BEDROOMS

This Colwood home may be the one you have been waiting for.
—Delightful family room (on main).
— 6 bedroom accommodation
—Spacious beautifully done yard.
—Close to schools.
—Price $69,900 and low taxes.
Be the first to view. MLS.
LORRAINE HETT
478-2430 or 386-2911

FORCED SALE

Fantastic rancher on ½ acre with sea views from L.R. 3 bedrooms, L.R. with floor to ceiling fireplace. Family room with fireplace. Located at end of cul-de-sac. Vendor requests quick sale, so try your offer at asking price of $77,500.
LOLA CLARK
658-5877 or 386-2911

1573 ABORDALE-GORDON HEAD

this home is priced for a quick sale. Very spacious 3 good-size bedrooms. Separate dining room. Full cement basement. Ready for development. To view call:
MARGARET WILSON
383-4569

OF COURSE YOU CAN

Pick your own plan, colours, fixtures, etc. We have the lot, the expertise, and the time. The quality is guaranteed, there is a 5-year warranty plan. Financing is available and you can move in within 120 days. Call: JACK GREENWOOD for further details. 386-2911, anytime.

ONLY $38,000

Try 5 per cent down! Nice 50x158 lot, located close to schools and buses. 3 bedrooms with full basement. Put your decorating ideas to good use. MLS 27537.
LOLA CLARK
658-5877 or 386-2911

VENDOR TRANSFERRED
AND MUST SELL

This beautiful 2-year-old home. Living room with fireplace and L-shape dining room with sliding doors to sundeck. Basement has loveely rec. rm. with F.C. fireplace and office. Also room for more development. Situated on a quiet cul-de-sac close to schools. A pleasure to show anytime.
386-2911 or 477-8522

GLANFORD AREA—
MELBA PLACE

This 2-year-old home features "room to spare" with three bedrooms, two fireplaces, large rec. room plus family room, 3 bathrooms. Living room and dining room and kitchen have a bright spacious ness beyond compare. Tastefully landscaped to perfection. To view call
MARGARET WILSON
383-4569 or 388-6275 Pager 376.

KNOWLES REALTY LTD.

SIDNEY $72,500

Truly a gorgeous family home in tip-top condition, located at the end of a quiet cul-de-sac. The top levels of this 4-level split consists of large kitchen with eating area, dining room, free-standing rock fireplace with large entertainment-sized living room with indirect florescent lighting. Main level features large tiled entrance hall with 3 bedrooms, 1½ bathrooms.
Carport level consists of furname room, family room with floor-to-ceiling fireplace and large utility room. The basement area contains large workshop, 3-piece bathroom, plus 4th bedroom of study area.

CENTRAL
SAANICH
$77,900

First time on market, this 10-year-old 3-bedroom split-level home features a sunken family room adjacent to a large kitchen. "L" shaped living and dining room with feature fireplace wall and raised hearth fireplace. Sundeck shaded by mature cedar's located off dining room and a separate fenced patio area located off family room. Located half way between Victoria and Sidney, this immaculate home is situated on a ¾-acre lot with the potential to subdivide at a later date. To view the above two homes call:
BILL KNOWLES
384-8101 384-8075
Pager 398

PEDEN REALTY LTD.
201 - 727 Johnson St. 388-5354

SACRIFICE!
NOW REDUCED
TO $39,900

Near Stadacona Park in the City core residential area. Convenient to downtown. Neat older 2 bedroom home, tastefully remodelled kitchen, full high basement has finished room and drive-in garage, good furnace. New wiring and copper plumbing. Vendor possibly carry 2nd mortgage. Low down payment.
388-5354 W. MICHAELS 477-4884

FARMER
INVESTMENTS & REALTY LTD.
825 Bay Street 382-2134

ROCKHEIGHTS

Charming 3 B.R. 1½ storey character home. Fully modern with many delightful features — leaded pane windows, gleaming oak floors, sea glimpses from nearly every room. Superbly built and in absolute immaculate condition. On a beautifully treed lot in a fine residential area, so close to everything. Offers invited on the listed price of $75,000.
Gerrie Hutton
382-2134 OR 386-3927

250 HOUSES FOR SALE

Windsor Park
Oak Bay
$79,500

A terrific location close to the park and only a short walk to the sea front. This attractive home is situated on a corner lot with secluded back garden. A large living room with open fireplace, seperate dining room, cabinet kitchen with breakfast area, three bedrooms and 4 piece bathroom complete the main floor. Downstairs to the full basement with rumpus room or extra bedroom and two-piece bathroom. For appointments to view this quality home please call ALEC GOWER at 592-2407. MLS.

NORTH OAK BAY
Open House TODAY 2-5
2226 WESSEX CR.

Large 3-bedroom house close to Uplands Elementary School and UVic. Ranch-style, beamed living room, delightfully large, bright kitchen, separate dining room, two steps down to enormous family rm. Sundeck on upper level off bedroom with stairs to outside. View with HUGH YEREX or HOWARD CRAIG.

SOUTH OAK BAY
$55,000

Energy conscious vendor has insulated complete this 2-bedroom bungalow. Living room with fireplace, separate dining room. Full basement with rec room. For more information call ART BEDFORD at 592-2407 or 592-2090. Try your offer.

OAK BAY
REDUCED $5,000
Offers to $70,000

Immaculate inside and out. 3-bedroom family home located on quiet cul-de-sac. Close to Oak Bay Village, transportation and shops. Living room with fireplace, separate dining room. To view please contact ART BEDFORD at 592-2407 or 592-2090. EXCLUSIVE.

Whyte & Gower
Oak Bay Properties Ltd.
2227 Oak Bay Ave.
592-2407

BROWN BROS. on BLANSHARD
"People Helping People"

OPEN HOUSE
9190 E. Saanich Rd.
Sat., Oct. 29th, 2-4:30

MINI RANCH — .7 acres of garden and orchard, stucco bungalow with 3 bedrms, 17'x21' L.rm., family kitchen just redecorated, new counter-tops. Plus features are a 20'x32' heated workshop, 20x30' garage or storage rm., tack room, chicken house, hay storage. All this for only $69,900.
JOE RICKARD 656-1628

OPEN HOUSE
1:30 to 4 p.m.
941 McKenzie Ave.
Saturday
NOW ONLY
$49,000

Opportunity here: 2-bedrm. home with L-shaped Lrm. Drm., with lovely view of Olympics. Covenient kitchen with utility room off. Full high basement with rumpus rm. and 2-pce. bathrm., Oil hot water heating. Drive-in garage with automatic door. Eastate sale. In Attendance:
DOUG LAWSON 595-2486

FAIRFIELD

Absolutely immaculate home in very desirable residential area. Just 3 blocks to waterfront, cosy Lrm. with heatilator fireplace. Cab. elec. kitchen with dining area. 2 bedrms. plus 1 down. Full high basement. OOM heat, new hot water tank. Sep. garage. Attractively landscaped lot. View by appointment only. $55,000.
CEC PEARCE 386-3808

$37,200
MOVE ON THIS

Low, low, down payment to qualified buyer. Excellent terms on this Bay St. bungalow of 2 bedrms. with electric heat. Nice lot close to Fernwood and Vic High. Hurry.
TED KAY 385-4086
or 385-8771 (anytime)

Century 21
J. D. BOSDET LTD.
388-4455
3293 DOUGLAS

DREAM HOME!
OPEN HOUSE
1730 MCKENSIE AVE.
TODAY 1:30-4:30

Only $59,900 and you get this delightfully decorated 3-bdrm (2 up 1 down) home prepared for the family that enjoys luxury, comfort, convenience and gardening. Come! See for yourself.
Wally King or Gail Deines
388-6275 Pager 741

OH! WOW!
OPEN HOUSE!
3950 EMERALD PL.
TODAY 1:30-4:30

Its a real pleasure, displaying this young 13-yr.-old split level, near UVic, because of the lovely interior decorating done in various shades of red and gold, and only $69,500. Come! See for yourself.
Gail Deines or Wally King
388-6275 Pager 741

DFH
D. F. Hanley & Associates Ltd.
1557 McKenzie 477-7284

2¼ ACRE FARM

with panoramic view of James Island, water and mountains. The 3-bedroom, 2-bathroom home, although 20 years old is well-maintained. The crops are plentiful and there is a heated greenhouse for winter growing . . . Ideal for those who appreciate gardening and nature.
ASKING $99,500
HARVEY SIMONS
477-7284 24 hrs. 477-2977 Res.

Dec. 1st DEADLINE

On this quality built 4-bedroom, full basement home, complete with Family Room. Gleaming hardwood floors, Bay Window and treed lot. Must be sold by Dec. 1st, therefore view today and make your offer for the buy of lifetime.

OPEN THURS., FRI., SAT., 2-5 P.M.
4385 TYNDALL

Lee Wrobel 388-6275 Pager 654
British American Realty

BY OWNER: GORDON HEAD. 3-bedroom house, 2 bathrooms, full basement finished with rumpus room and 1 bedroom. 598-3212.

250 HOUSES FOR SALE

LANSDOWNE Properties Ltd

A VERY GOOD HOUSE

for only $43,900. Try your offer, the vendors have bought another house and are anxious. Situated in the Gorge Area, this 3-bedroom home is in excellent order. Generous living room, lovely large, modern kitchen with eating area, 4-pce. bathroom and two bedrooms on the main floor. The basement has the third bedroom, laundry area and lots of room for a workshop. Separate garage and attractive lot. Call: PETER BARDON, 592-2431.

VICTORIA $47,500
MODERN 3 BDRS

Clean and modern two-storey home with super high basement on large lot on quiet street. Vacant and priced low for action! Call: BRIAN RIPLEY, 592-2431.

VICTORIA $59,900
7 BDRS, 3 BATHS

Close to Jubilee, ideal for large family or co-operative life style. Clean and modern, only 12 years old, 3 living levels, low maintenance, off street parking, greenhouse. Two fireplaces. Phone now. BRIAN RIPLEY, 592-2431.

GORGE CHARACTER
$42,900

Cozy 2-bedroom with fireplace and dining room. Wood panelling and leaded glass compliment this extremely well-maintained home. Lovely private treed lot with separate garage. New MLSA. Call now. This house won't last! GLENN NICHOLLS, 598-7689 or 592-2431.

ESQUIMALT
$39,900

Sparkling clean 2-bedroom bungalow, on private, well landscaped duplex zoned lot near the Gorge Vale golf course. Great potential here. GLENN NICHOLLS, 598-7689 or 592-2431.

VICTORIA $42,500

Over 1,200 sq. ft. with 2 or 3 bedrooms, dining room fireplace and separate garage. Only 25 yrs. old and built like a battleship with hardwood floors and nice lot. NEW MLS. GLENN NICHOLLS, 598-7689 598-2431.

VICTORIA WEST
$45,500

Modern 2 or 3 bedroom basement bungalow on a quiet street of nice homes. Excellent value here. Drive by and see for yourself. 623 Langford Street then call: GLENN NICHOLLS, 598-7689 or 592-2431.

david burr ltd.
655 FORT ST. 384-9335

OPEN HOUSE
1528 FOUL BAY RD.
THURS. AND FRI. 3-5 P.M.

I don't want the 40 thieves coming but this home could be a steal. Lots of room (1170 sq. ft. on main) and a very handy location as sauna and whirlpool at the Oak Bay Recreation Centre are just short blocks away, also plaza and village shopping as well as transportation are close by. Full basement, large rooms and pleasant back yards make this attractive and the estate requests quick sale.
384-9335 598-2079

$49,900
MICHAEL BURR
384-9335 598-2079

OPEN HOUSE
1260 GARKIL
SAT., 2-4 P.M.
YOUNG RETIRES—YOUNG FAMILY

If you want less square footage to maintain without sacrificing desirable features this is for you. Eating nook in kitchen, dining area, living room (with fireplace), 4-piece bathroom, 3 bedrooms, sundeck, full basement, drive-in garage and a quiet residential street. Check this out.

$55,000
MICHAEL BURR
384-9335 598-2079

TWEET

Yes, this home is as clean as a whistle. Just painted inside and out, the hardwood floors have been beautifully refinished. Cathedral entrance gives access to the full basement. there are 3 bedrooms up, loft ceilings, sundeck and a large lot in family style Lake Hill. Asking price

$56,900
MICHAEL BURR
384-9335 598-2079

Realtor
Canada Trust
MON.-FRI. 8:30-4:30
SATURDAY 9-4 P.M.
No. 9-1537 HILLSIDE 595-5171

4354 SANTA FE
$84,900

Fabulous Spanish home at corner of Santa Fe and San Juan off Torquay. If you need a spacious home with charm, character, family room plus room for 2 more bedrooms. Drive by and then call me:
SPENCER LEE
595-5171 OFF. RES. 477-3593

NO WORRIES

about gardens or lawns in this exquisite 2-bedroom WATERFRONT townhouse. No worries about your boat either because the unit has leased moorage attached to it. Superb views, over 1,600 square feet, and a very quiet atmosphere are features of this new listing exclusively with
MICHAEL VAUX
595-5171 Office Residence 658-1135

BEAT VALUE
BROADMEAD
$98,500

A very fine family home of 3 bedrooms and family room and den with .47 acre of well developed lawn and garden, this property is now offered at a bargain price of $98,500. Don't delay, call for a viewing or visit our open house, Fri., Sat. and Sun. 1:30-5:00 p.m. Contact:
MICHAEL VAUX
595-5171 Office Residence 658-1135

National Trust
SINCE 1898

OPEN HOUSE
1063 ELLISTON PLACE
FRIDAY 6-8 P.M.
SATURDAY 2-4 P.M.

ON A QUIET CUL-DE-SAC OFF TATTERSAL, THIS 4-BEDROOM 2-BATHROOM, SPLIT-LEVEL HOME OF OVER 1300 SQ. FT. IS EXCELLENT VALUE AT $59,950. CALL:
JUNE HOUGHTON
595-2121 Off. Res. 477-6185
National Trust

SACRIFICE, 3 YEAR OLD, SPAcious, 4 bedroom home, full basement wall-to-wall, 3 sets plumbing, carport, sundeck, just past Langford Lk. $58,500 or offers, or rent with option to buy. After 6 p.m. 478-4216.

250 HOUSES FOR SALE

Island Homes Ltd.
2504 DOUGLAS
386-7545

OPEN HOUSE
SAT. 1:30-5 P.M.
1806 MIDGARD
U.VIC AREA

Cosy bright four-room bungalow. Thru hall plan, living rm, F.P., kitchen, dining area, fridge and range included. Utility main floor. Two pleasant bedrms, Pembroke bath. Full high basement, O.O.M. heat. Treed garden. Close to all levels of schools, bus and stores. A real steal at $46,500. Mr. drew for prior inspection 386-7545 or 592-0927.

MODERN 3 BDRM
SAANICH
NOW $52,900

Immaculate 3-bedroom home located on quiet street in Saanich. Floor to ceiling rock fireplace in living room. Bright kitchen with nook. Finished rec room in full basement. Very low down payment if needed.
Howard Mitchell, 479-4818

WALL & REDEKOP
HOMEFINDERS REALTY LTD
3440 Douglas St. 386-2911

OPEN HOUSE

GORGE - $46,900
OPEN SATURDAY 1:30-4:30 P.M.
2862 Rockwell Ave.

Attractive 2-bedroom bungalow. Bright L.R. with fireplace, modern kitchen, built-in nook. Large treed garden. Separate garage-workshop and parking for several vehicles.
NINA STEPHENS
386-2911 479-5463

4346 Shelbourne
$57,900
OPEN SATURDAY 1-4 P.M.

What can you get in Gordon Head for $57,900? A beautiful 3-bedroom bungalow with fireplace, carport, and basement and only 3 years young! Sound fantastic — see it for yourself and you'll agree it's a steal. MLS.
HEATHER WILDE
477-5929 386-2911

Century 21
MAYFAIR REALTY
Mayfair Centre
386-2955

SIMPSON-SEARS

New listing in ever popular Sears area. Economical 3-BR home. Low taxes. Little or no maintenance. Super garden lot with rear lane. New roof, gutters and exterior paint. An attractive home fairly priced at $48,000 for a quick sale. PETER SYKES, 386-2955 or 382-3216.

CITY VIEWS

Architecturally designed 13-yr.-old 3-BR family home. Superb location in Spencer Castle area. Mammoth kitchen, good living room. 3 BRs on main. 2 pce. bath, 2 extra rooms and full workshop in lower level. MLS $59,500. PETER SYKES, 386-2955 or 382-3216.

BRENTWOOD
Foreclosure
$57,500

Only 2 yrs. old this Hucker-built home is being offered for less than replacement. 3 bedrms., 2 bathrms., 2 F.P.'s, full bsmt. A real opportunity to gain on someone else's misfortune. Excl. with Jim Ranson, Westgate Realty, 388-9941, 479-5910.

ALBERT HEAD

By owner, corner Olympic View and Bradene. 2604 sq. ft. of excellent construction on large lot, 100 yards from best beach in Victoria. See it to appreciate it. Price $88,500. Open to offers. Call 478-1133 after 5 and on weekends.

BRIGHT COSY FOUR-ROOM bungalow. Clean. New w-w, thru hall plan. Full high basement, O.O.M. heat, pleasant treed garden. Close to UVic, all levels of schools, bus and stores. Fridge and range included in reduced price of $46,500. Mr. Drew 386-7545. Res. 592-0927. Island Homes Ltd.

LANSDOWNE SLOPE—OAK BAY Owner — 1350 sq. ft. 3-bedroom home, top condition. LR with FP. Lge. DR, family kitchen, laundry rm., 4th BR in base., plus workshop. R-room, storage, Sep. 2-car garage. Privacy lot with patio, garden. Call 592-9079. See 2985 Oakdowne Rd.

COLWOOD
New 3-bedroom home on quiet cul-de-sac, close to schools and stores, 1½ baths, large kitchen and custom-built cabinets, dining room, living room with floor-to-ceiling rock fireplace, concrete driveway and carport, 5-year HUDAC warranty. $59,900. 658-8181.

SOUTH OAK BAY

Beautful house on Mt. Joy. Lot 87x154, wall to wall wool carpet, beautifully decorated. 4 bedrooms, 3 bathrooms, den, playroom, 3 fireplaces. No agents please. $130,000. Phone 592-0714, 388-5411 extension 20 weekdays.

FUTURE ZONING??
3 bedroom house, large lot, McKenzie near Shelbourne. Just renovated, and rented. Excellent holding property.
CALL TREV 592-2550
MILSTED MORTGAGE & REALTY LTD.

$500 DOWN

For a 2-BR townhouse on one level? Quite possible why pay rent. JAMIE MacGREGOR, 477-4270 or 595-5131, CANADA TRUST, 2252 OAK AVE.

For Sale by Owner
1630 Hollywood Crescent

Fairfield — Open House, Saturday and Sunday, 1:30-4:30. Large home with 4 seaview bedrooms, asking $95,000. 598-7966.

BY OWNER
2-bedroom bungalow, wall-to-wall carpet, completely redecorated inside and out. Large level lot. This home is very clean. $1,500 down, full price $43,900. Phone 479-2209 or 652-1562.

FIREPLACE — $46,900
3-bedroom townhouse near Reynolds Lakehill Schools — also a 2-bedroom unit available, $42,250, Good Terms.
BOWDEN REALTY

LANGFORD — BY OWNER
Cosy, newly renovated 2-bedroom home, on quiet parklike lot. Heatilator fireplace, plus workshop. Could include fridge, stove, dryer. Asking $44,500. Phone 478-8683.

PRIVATE SALE
4371 Parkside Cres., 1,490 sq. ft., 3 bedrooms, 1½ baths, finished rec room, new carpets and paint throughout, excellent value at $62,900. Phone 652-4170.

LOWEST ON THE MARKET
Owner transferred — Duplex — R3B Zoning. 2 apts. rent $460 p.m. Vic High area. Appr. 2100 sq. ft. $44,900. George Breiter, British American Realty Ltd. 385-1431.

FAIRFIELD STARTER RETIREment no-step bungalow, one block to beach, two bedrooms, large corner fenced lot, $55,900. 598-7502. No agents.

LARGE NEW HOME. GORDON Head. 1200 square feet finished plus extra room for development on the main floor, asking $63,900. 658-8562.

GORDON HEAD
5 bedrooms, 2400 sq. ft. finished, 2½ baths, fully carpeted, 2 fireplaces, landscaped, priced to sell quick at $69,999. 385-0122, 652-5735.

250 HOUSES FOR SALE

CLEAN, COZY, QUIET, 2-BEDrooom home, Fairfield area, one block to beach, $49,500. Easy financng. Private, 479-1255, between 5 and 7 p.m.

253 COUNTRY HOMES AND PROPERTIES

ELK LAKE
Your Heart's Desire

—Lovely modern home
—Splendid view of Elk Lake
—Acreage — natures best
—Ample parking — car, boat, camper
—See Mt. Baker
—Space for horses
—Spacious immaculate Home, lots of rooms
—All drapes and appliances included
—Asking $155,000 (MLS)

LYLE WICKS, 477-5151, 385-1481
Swinerton's Realty World

SHERINGHAM POINT

Fabulous split level home and ten rolling acres. Large modern home with open ceiling. Owner-built and darn the cost. Expensive material and expert workmanship throughout. Sacrifice Price only $89,900. IRENE DALZIEL 477-6380 or 386-6164. Castle Properties.

REDUCED $6,000

2.49 acres — 5-horse stalls — large paddock and riding ring — 1350 sq. ft. home with sep. suite in basement. Reduced to $109,000. MLS. Call today, BOB KOHLRUSS, 386-6164 (24 hrs.) or 658-8360.
Castle Properties

BY OWNER, NEW CEDAR SIDing home at 7136 Willis Point Rd, 2000 sq. ft. living area, 2 bathrooms, low taxes, $66,000. 652-2190, 652-5668.

SIDNEY REALTY LTD.
Real Estate — Insurance
Serving the Saanich Peninsula
656-3928

SAANICH PENINSULA PROPERTIES LTD.
For real estate requirements
2354 Beacon Ave., Sidney, 656-4000

1-ACRE NORTH SAANICH
Custom built home, sea view. Offers, $77,900. Owner, 656-5045.

GORDON HULME LTD.
SIDNEY SAANICH PENINSULA
656-1154 244 Beacon Ave.

256 WATERFRONT PROPERTIES

ARTISTS

DO NOT MISS THIS — Beautiful .35-acre property over 100 ft. of water frontage. Situated among the many trees, an absolutely delightful 2-bdrm. character home built under N.H.A. especielly for it's only owner who was an artist. You will love her many touches of artistry throughout the charming home from the beautiful heavy front door, the stained glass picture window in the entrance — the charming fireplace in the welcoming living room with excellent hard-wood floors — the warm wood in the countryish kitchen overlooking the water — AND THE DOORS are a story in themselves. Just call and we'll be pleased to show you this totally unique home. For exclusive viewing call:
Lillian Hendy Mary McGuire
479-1667 (24 hrs.)
J. H. Whittome & Co. Ltd.
Royal Oak Branch

WATERFRONT

1. Drive by 506 Lands End Road and you will see a dandy little well built home situated with 50' of shoreline with a good boathouse and ramp. There are two bedrooms plus one room summer cottage and garage, large sundeck, views to Cowichan Bay. $79,000.
2. Another good larger home with a pleasant in-law suite downstairs. Yes, it has the finest views Cordova Bay has to offer. Sundeck and cement patio from the upper and lower levels respectively. Be sure to view both these good waterfront properties. Asking $88,500 MLS 28662

BILL RATCLIFFE 656-4517
GORDON HULME LTD. 656-1154

Who's Home Is That?

People often ask about this place; it invites admiration!! Now it can be yours because it has just become available. Walk into this charming waterfront home with its thick W-W carpets, lovely drapes, admire the large living rm with its cozy fireplace. The dining rm adjoins the kitchen — is large enough for those big family dinners. It also features 4 large bedrms, 4 bath rms, separate studio. Be first. $229,000.
388-7742 TED PINFOLD 598-5144
T. L. Mann & Associates Ltd.

WATERFRONT
(COLES BAY)

All three lots have beautiful view of Saanich Inlet, Mill Bay, Cowichan, etc. All are heavily treed offering complete privacy and have approved wells, ready for building.
Lot 1 — ½ Acre Waterfront $85,000.
Lot 2 — ½ Acre Seaview $60,000.
Lot 3 — ½ Acre Seaview $60,000.
Enquire at 8550 W. Saanich Rd. or Ken Iversen, 652-3191.
HENDERSON REALTY LTD.
385-9741

WATERFRONT

½ acre of treed land with sweeping views. Perc tested, water well drilled and capped. Among beautiful homes. MLS. $44,900.

ALMOST WATERFRONT

2 — ½ acre treed lots close to the waterfront. Water well drilled and capped. MLS — $32,400 each.
385-7721 (24 hr. service)
477-3626 Cliff Salmond
GARDNER REALTY LTD.

WATERFRONT

Country living at its best. By the sea, wide variety of beautifully appointed condominium homes, all on oceanfront property. Many extras such as direct access to deep sea docking at your doorstep.
OPEN HOUSE
TUES.—SUNDAY
OCEAN VILLAGE
Noon-5 P.M.
or Call
642-5254

PROSPECT LAKE
for a retired couple, a compact house on pretty treed landscaped lot, easy to maintain with dock for mooring a boat. House has fireplace, auto oil heat, 1½ bathrooms, double water supply. View by appt. Wilfred Davis 479-1667 or 658-8884.
Royal Oak Branch
J. H. Whittome and Co. Ltd.

5 ACRES, 249' WATERFRONT, Maple Bay area, drilled well, water access only at present time, reduced $12,000 to $37,000 for quick sale, by owner. 477-8234 or 112-291-9883.

¼-MILE WATERFRONT
35-40 acres of proposed recreational commercial zoning, Port Alberni Inlet, $5,000 per acre. Info 228-8310, Vancouver.

TWO 1-ACRE LOTS FOR SALE on Sooke Harbour, over 500 feet waterfront, T. Davies. 388-9181, 477-0511.

WANTED
Lot or lot with cottage, on Piers Island. Victoria Press Box 401.

258 CONDOMINIUMS and TOWNHOUSES

SOMETHING TO TRADE?

BRAND NEW listing featuring 4 colored appliances (incl. FULL SIZE washer and dryer) in an extremely well laid out, 3-bedrm. suite. A SOUTH-WEST esposure provides a perfect setting for relaxingon the large BALCONY overlooking beautifully landscaped areas. Garburator, W-W, good storage, underground parking, much more. $39,900. New MLS. Call TODAY for an appt. to view with

DONNA FOSS
477-7291 384-8075 (Pgr. 504)
D. F. H. REAL ESTATE LTD.

3 BEDROOMS, W.-W., TOP floor, quiet, 1177 sq. ft., close shopping, bus, recreation, Esquimalt. $38,900. Owner, 385-2588.

258 CONDOMINIUMS and TOWNHOUSES

SWINERTON'S REALTY WORLD

"The Exclusive Yorkshire"
935 Fairfield Rd.
Open House
Today 3-5 P.M.
REDUCED TO $48,500.

Lovely southern exposure, 2 bedrm. condo over 1400 sq. ft. including 2 balconies. Adult oriented. No pets. Radio controlled underground parking. Immediate occupance. MLS. 25502. DICK JAMES, 385-2481, 592-2139.

Owner Says "SELL"

Kensington Gardens, Quadra and Inverness. 2 Bedrooms, Top Floor Corner Suite, 3 appliances, all Drapes. Trade your house. $38,900. MLS. 26375.
BILL MCCULLOCH
385-2481 479-4487

WILLOWS
Asking $35,000

This delightfully bright and sunny suite on the SW corner of building comprises 21x12 LR, 11x8 Din. Rm, spacious bedroom, 4-pce. bath, smart kitchen with 3 appliances. Immaculate and fully carpeted. Price includes shares and suite in a well-maintained 10-unit co-op apartment. On bus line — 1 block from beach and park.
ED JUPP
385-2481 Res. 592-1019
Swinerton's Realty World

david burr ltd.
655 FORT ST. 384-9335

OPEN HOUSE
501-2920 Cook St.
FRI. and SAT. 2-4:30

Deluxe 2-bedroom, 2-bathroom top floor condominium, lovely panoramic views, 5 major appliances, drapes, swimming pool, sauna, recreation facilities and guest accommodation are a few of the amenities you will see when you view this attractive suite.

$74,900
MADGE ROBBINS
In Attendance
384-9335 384-9072

THE SAVOY
A 1-bedroom suite in this luxury condominium, downtown, close to everything. A steel and concrete building with undercover parking. The convenience of living here is superb. See this today.
$39,900
JOHN TODD
384-9335 598-7849

Luxury Townhouses
No Down Payment
Rent to Own
FROM $53,800

—Wouldn't you rather own than rent? ? ?
—We will credit half your rent as down payment so you can buy at the end of the first year.
—Visit us at 132 Michigan St. for details and see these beautifully designed, very convenienet and liveable 2- and 3-bedroom townhouses.
—Appliances, drapes, fireplace, courtyard, covered parking.

OPEN DAILY 1-7
HART CONSTRUCTION
388-6275 pager 880

BUILDERS SALE
PARKSVILLE
TOWNHOUSES
2-BEDROOM $27,900
ADULT ORIENTED
PANIC
OPEN EVERY SUNDAY
1 to 4 p.m.
309 MOILLIET ST.
FOR INFORMATION
PLEASE PHONE
112 534-4551

REDUCED!
Now only $42,500
Open 2-4 Thurs.
208-929 Esquimalt Rd.

Immaculate two bedroom suite in a well constructed, quiet, two-year-old block. Big living room with sliding door to deck, pleasant dining area. Facilities include sauna, swirl pool, games room and covered parking.
388-6691 PETER MASON 477-9318
ROBERTS INVESTMENTS LTD.

BEACH DRIVE
CONDOMINIUM

$46,900. Deluxe 1-bedroom top-floor suite in concrete building with seaview. Close to Marina and Golf Course. Beautifully decorated. Swirlpool sauna, workshop and underground parking. This is a rare opportunity.
David Billingham
388-6424 Res 598-6029
BAYSHORE REALTY LTD.
1006 FORT ST.

$34,000

First of $30,000 on at 10 per cent, $271 P.I.T. per month as low as $1,700 down, this large 2-bedroom, 2-year-old Condo has 1066 sq. ft., 4-pce. bath, wall-to-wall throughout, stove, fridge, drapes included, children welcome, many, many extras. Was $37,500 — Must be sold — $34,000 firm. 383-5948.

$495 DOWN

Monthly (PIT) $215 — AHOP 8% interest. Minimum income requirement $700. Priced from $28,900. 1 and 2 bedrooms. 830 Esquimalt Rd. Open weekdays 4:30 to 7:30, Sat. and Sun. 1-5 p.m. Byron Price and Assoc. Ltd. 385-2458.

JOFFRE MANOR
1121 ESQUIMALT ROAD
QUALTIY CONDOMINIUMS
1 Bedroom from $31,200
2 Bedroom from $36,900
3 Bedroom at $45,900
In new 20-suite building. Resident caretaker. Close to all amenities. Open Mon.-Sat., 1:30-5:30. Phone CLARE BROCK at 388-9662 or 598-3321. Jack Mears Oak Bay Realty Ltd.

Top Floor, Corner
2 Bdrms Ensuite
Over 1200 Sq Ft.
$42,500 MLS

Gracious, comfortable living is yours in this BRIGHT, high suite with SOUTHERLY views over treed and landscaped gardens. 24x15.4 living rm. plus WINDOWED dining area with BUILT-IN shelving. KING-SIZE Master bdrm. with huge, WALK-IN CLOSET and roomy EN-SUITE. 3 colored appliances (incl. dishwasher). W-W throughout. Excellent STORAGE plus area for full-size freezer. Wonderful workshop, billiards rm, etc. Weekly bridge games. Call TODAY for an appt. to view with

DONNA FOSS
477-7291 384-8075 (Pgr 504)
D. F. H. REAL ESTATE LTD.

954 QUEENS AVE., 3 BEDROOM townhouses. A.H.O.P. (under $45,000) 8% financing and very low down payment. Why rent? Only 3 left. Phone now. 477-8251.

258 CONDOMINIUMS and TOWNHOUSES

REDECORATE YOUR SEAVIEW SUITE IN CLARENCE HOUSE AT OUR EXPENSE!!

Create an exciting atmosphere with a reputable Oak Bay interior decorator and we'll pick up the tab (up to $2,000). This exquisite suite is lovely to see now, but imagine it with FEATURE WALLS, CO-ORDINATED DRAPES AND BEDSPREADS, EVEN RE-UPHOLSTERING your furniture, and all this under your artistic direction. NOT OFFERED BEFORE. TAKE ADVANTAGE NOW!

THIS LUXURIOUS HOME

is on the 4th floor, S.E. corner of a steel and concrete building. 2 huge bedrooms, 2 full baths, 1,250 sq. ft. over plush carpeting. Swimming pool, swirl pool, sauna, plus fully equipped guest suite. OFFERED AT THE ATTRACTIVE PRICE OF $64,500. DON'T MISS YOUR CHANCE FOR CAREFREE RETIREMENT IN CLARENCE HOUSE. YOU CAN EVEN TRADE YOUR HOUSE. JACK PETRIE AT 598-3321 or 598-8736.
JACK MEARS
OAK BAY REALTY LTD.

JACK MEARS
OAK BAY REALTY LTD.
Member
Relocation Services Canada
2194 OAK BAY 598-3321

1450 BEACH DR. APT. NO. 105
OPEN HOUSE 2:00 to 4:00
THURS., FRI. AND SAT.
You are invited to view this delightful home with 2 bedrooms and view of the water on the "sunny side of the street." Large patio, concrete building, controlled underground parking, plus many other extras that you need to see for yourself. Call me for details. Asking $64,500.
CONNIE O'REGAN AT 598-3321 or 592-0454.

A TOWNHOUSE FOR GARDEN AND PET LOVERS
In a charming and well-kept courtyard that offers quiet, yet within walking distance to a super shopping area. Bright and truly beautiful. 2 large bedrooms plus a captivating den conservatory with a full skylite. Very nice rear yard with tidy vegetable (flower garden and 2 miniature fruit trees). Electric heatilator fireplace for cosy heat on cool nights. Delightful kitchen, 4 modern appliances and co-ordinated drapes. Offered at $47,900.
JACK PETRIE AT 598-3321 or 598-8736.

REALTORS! REALTORS!
This condominium is for your client who needs wheelchair access and ramp exit. On Oak Bay Ave. 1600 block. 2 bedrooms, master with ensuite. Living room, dining, storage, easy accessible in suite. Beautiful rec room, work room, billiard room. Realistically priced at $49,900. Please call: PHYLLIS COUTTS or RALPH NEWTON-WHITE at 598-3321.

P.R.B
P. R. BROWN AND SONS LTD.
"The People To See"

OPEN HOUSE
SATURDAY
1:30 TO 4:30 P.M.
302 & 304
1466 DALLAS RD.

You must see inside these charming twin-size bedroom condominiums. Fantastic view of the ocean. Lovely living rooms with in-line dining. Gorgeous bathrooms and delightful kitchens. Stove, fridge, dishwasher and sundrapes in each are included in the asking prices of $37,800 and $39,500. For prior viewing, please call Mrs. Hartt or Fran McVittie at 385-3435 anytime.

TOWNHOUSE
PASSMORE PLACE

Two storey townhouse with basement. 3 bedrooms, living room, dining room, modern kitchen and separate breakfast area. Luxurious wall-to-wall carpeting. Recreational facilities include swimming pool, cabana, sauna. Asking $54,950.
385-3435 JOHN EVANS 477-4452
P. R. BROWN & SONS LTD.
762 Fort Street

Rudyard Kipling

— 2 BR, 2-4 pce. bath
—1,264 sq. ft. — very lge. balcony
—Front suite with unobstructed panoramic seaview
—Overlooking Oak Bay Marina
—Best area and location in Victoria
—Price just reduced
— Offers invited.

Be sure to see this one.

Nearly New 2 BR
TOWNHOUSE

Close to Parliament Bldgs.
— Owner trans. and must sell
— Very nice and modern
— Includes washer, dryer, stove, fridge, dishwasher, and B-I vacuum
— Bathroom has properly installed steam bath.
— Beautifully finished lge. room suitable for family room or studio.

You really should see this townhouse. Asking $56,900. Make an offer.

2 BR, 2 Bathroom
CONDOMINIUM

Overlooking Esquimalt Harbour and Olympics.
— Owner trans. — Must sell.
— Immediate possession.
— Controlled entrance for apt. and parking.

This is a nice suite. Reduced to $39,900. Make an offer. It has to sell.
FOR FURTHER INFORMATION OR VIEWING THE ABOVE PROPERTIES PLEASE CALL:
386-2111 E. PROKOSCH 477-2194
386-2111 ROY KAISER 477-6813
MONTREAL TRUST CO.

ORCHARD HOUSE, 647 MICHIgan, Victoria, prestige address, excellent tax shelter. Mortgage rate 10%, finance to 90%. 1 BRs from $28,000, studios from $26,100. Phone Mr. Godley, property manager, 382-4650.

SPENCER CASTLE, SOUTHEAST sea view, luxury condominium. $61,000. 382-2774.

258 CONDOMINIUMS and TOWNHOUSES

IN OAK BAY
IT'S
TOD HOUSE

Offering superb condominium homes, some with sea and mountain views. Easy walks to all amenities. $65,000 - $105,000 (only 10 left). Cadboro Bay Rd. at Hamlota.
OPEN DAILY 2:00 to 4:00
(Except Monday)
W. MOHR
H. WHILEY
598-3321

IN FAIRFIELD
IT'S
1019 McCLURE

Offering quiet dignified comfort and convenience — just a short walk to all of downtown. $43,700 to $48,600 (only 6 left). OPEN TUES.-SAT.
2:00 to 4:00
H. BLAKE
598-3321
All homes come supplied with a range of appliances, drapes, ensuite laundries, fireplaces. All corner suites.

JACK MEARS
OAK BAY REALTY LTD.
Member
Relocation Services Canada
2194 OAK BAY 598-3321

TAKE TIME TO LIVE
SEE

Oakdale Estate
3960 Cedar Hill Road
At McKenzie 386-6762

Investigate and invest in a beautiful 2-bedroom condominium with view situated on 4 acres of wooded splendor.

VICTORIA'S BEST VALUE CONDOMINIUM
OPEN:
Weekdays 1:30 p.m. to 8 p.m.
Weekends 1:00 p.m. to 5 p.m.
Landmark Properties Ltd.
386-6762

FARMER
INVESTMENTS & REALTY LTD.
825 Bay Street 382-2134

AT LAST

NOW YOU CAN WAKE IN THE MORNING AND BREATHE THAT FRESH SEA AIR FROM YOUR OWN BALCONY. LIVE IN THIS LUXURIOUSLY APPOINTED CONDOMINIUM. HERE ARE ROOMS WITH A DIFFERENT SHAPE, DOUBLE GLAZED WINDOWS, 2 BEDROOMS AND 2 4-PCE. BATHROOMS, PLUS UNDERGROUND PARKING. SEE THE WIDE HALLS, QUALITY CARPET THROUGHOUT AND MUCH, MUCH MORE. ALL THIS IN THE COOK-ROCKLAND AREA. $53,000 FOR APPROXIMATELY 996 SQ. FT. AND $65,000 FOR APPROXIMATELY 1313 SQ. FT. BOYD SADLER, 592-1929.

HELP

Yourself to quiet enjoyment of sea views from windows and balcony of this one bedroom apartment condo. on 4th floor of this superbly maintained building.

SAVE

Your liesure hours for the sun, breeze and views on the roof top deck. Lawns and gardens already looked after so relax on the balcony in the afternoon sun. So call

ME

for further information and viewing.
652-1141 FRANK CSINOS 652-3202
388-6275 PAGER 2826
SEABOARD PROPERTIES LTD.

OPEN DAILY
1:00 to 5:00
26 MENZIES

Between James Bay Square and the waterfront, a few steps off Dallas Road.
—Living room with fireplaces
—1½ baths
—Extra Quality kitchens
—Full superior carpets
—Drapes
—3 large bedrooms
—Range and refrigerators
—Low down payment

Moderately priced $55,900 to $58,900.
OAK BAY ESTATES LTD.
383-1714

Fernhill
$43,900

1,140 sq. ft. 2 bedrooms, 2 full bathrooms. Quiet pleasant garden outlook. Harvest Gold fixtures. Gold carpet. Suite 401.

$49,900

1,137 sq. ft. 2 bedrooms. 2 full bathrooms. Fireplace. Ocean and mountain views. Penthouse.
Open House 12 noon to 5 p.m.
EVERY DAY
614 FERNHILL PLACE
Turn at Esquimalt Arena
388-6691 JOE MANTON 382-5211
Roberts Investments Ltd.

A MOST
UNIQUE LAYOUT
That is hard to describe, but a definite must to see in this elegant three bedroom townhome. You'll agree, from the quietness to the lovely view it is truly a winner. Asking $54,900. MLS 28774. To view please call BUD HUDSON 385-9741 or 479-3849.
HENDERSON REALTY LTD.
385-9741

FAIRCLIFFE

2-BR condominium, a quiet secluded building in a natural setting, away from traffic noise in Fairfield. Controlled intercom for your security and a swirlpool for your relaxation. Public transportation every 20 minutes and a shopping centre within walking distance. Priced for quick sale at $41,900. 385-4227.

ROYAL WOODS
Spacious 1 bedroom suite with pleasant garden view. Super amenities, excellent building and location and a realistic price of $37,500. Why not call for an appointment to iew, and let me show you all the extras?
BERNEISA TAYLOR
477-0191 382-9485
The Royal Trust

GORDON HEAD

Delightful 3-bedroom townhouse, 1½ bathrooms, finished basement — sewing laundry and family rec room. Large living room with fireplace cheerful southern exp., Kitchen with adjoining sundeck. Lots of closet space. Pool, sauna and covered parking. Walk to UVic. A Must See — Offer on $52,000. By owner. 477-9847.

$500 DOWN

For a 2-BR townhouse on one level? Quite possible why pay rent. JAMIE MacGREGOR, 477-4270 or 595-5131, CANADA TRUST, 2252 OAK AVE.

TRY $1500 DOWN
SACRIFICE $29,950
3-bdrm unit near school, playground, shopping centre and bus. BOWDEN REALTY, 383-5524

258 CONDOMINIUMS and TOWNHOUSES

PARK PACIFIC PRESENTS

AN ENTIRELY NEW CONCEPT
OF CONDOMINIUM LIVING

Somerset House
FORT and PANDORA
at OAK BAY JUNCTION
Open every day of the week
10 A.M.-9 P.M.

1 Bedroom 36,000—44,000
2 Bedroom 49,000-64,000
—Architect designed buildings with an exciting flair. Joined by superb garden courts, and close by Stadacona Park's lovely gardens and 6 regulation tennis courts.
—105 Luxurious apartment-homes priced and designed to provide you with a solid and appreciating investment.
—Spectacular central courtyard gardens with beautiful trees, reflecting pools and fountains; there is nothing to compare with it in Victoria!
—Designed for individuality, privacy and gracious convenient town living.
—Beautiful fixtures and appointments, all styled and colour-co-ordinated to provide a warm and pleasing atmosphere.

OUR PRICES INCLUDE

—Superb swimming pool, swirlpool, sauna and recreational rooms.
—Full range of convenience shops right in the centre.
—Ample underground parking for owners and visitors.
—Legal fees (conveyance).
—Local move.
—Phone and cable connections.
—Low down payment
—First mortgage of 7½% first year, 8½% second year and 9½ third year, to first purchasers.
—Stove, fridge, dishwasher and some fireplaces.

OFFICE 595-3132
OR J. B. Young 598-1818.
Park Pacific Investments Ltd.

Stadacona Centre 595-3132
Oak Bay Junction, corner of Fort and Pandora

1440 BEACH DR.
OPEN HOUSE
2-5 DAILY
(RING SUITE 204)

COME AND SEE THE SWEEPING SEAVIEW FROM THIS 1190 SQ. FT., ONE-BEDROOM LUXURY SUITE. FOR PREVIEW CALL LORETTA HOGARTH AT 592-2407 or 592-3537.
WHYTE & GOWER
OAK BAY PROPERTIES LTD.
2227 Oak Bay Avenue

Westport
Victoria's Best
Condominium Buy
ONLY 2 LEFT

—2 Bedrooms
—1½ Bathrooms
—Large kitchens with eating area
—Priced at $39,500 and $41,500

7¾ Mortgages

—Under ground parking

For appointment to view call
Bill Nesbitt 388-5679
E. Y. Construction Ltd.

KNOWLES REALTY LTD.

"HILLSHIRE"
1525 Hillside Ave.
CALL NOW . . .
$33,500

Convenience
Attractive landscaping
Laundry in room on 2 floors
Location
Near shopping
Only one left
Wall-to-wall carpeting

384-8101

Or any of the following numbers for an appointment to view: 595-3022, 385-9921, 384-8075 pager 307 or 398.

WATERFRONT
COME TO
OCEAN VILLAGE

and discover the spectacular ocean views from these luxuriously appointed oceanfront condominiums and townhouses. Use the deep sea docking facilities and many other amenities.
Truly a unique setting for these lovely homes.
OCEAN VILLAGE
OPEN HOUSE
TUESDAY-SUNDAY
Noon-5 p.m.
or call
642-5254

BELOW REPLACEMENT
The decor is pale beige, the halls wide. An elegant, 2-bedroom residence that is completely self-contained with washer-dryer and storage ensuite. Features included garburator, dishwasher, ensuite master bedrm., with walk-in closet. See it quick! and make your offer on asking price — $47,500. GAIL WEINBERG, 595-1535 or 477-2044. BOORMAN INVESTMENT CO. LTD.

LARGE 1-BEDROOM CONdominium, University Park Terrace, all amenities. Must be seen to be appreciated. $30,900. 477-5971 after 5:30 p.m.

258 CONDOMINIUMS and TOWNHOUSES

SPENCER CASTLE

If you are considering condominium living, come and compare our unique development. This final building completes the development of 105 suites set in 4.75 acres of beautiful grounds. The castle offers central amenities such an saunas, heated pool, billiard room and guest bedrooms.
When you purchase at Spencer Castle, all suites have two directional views and offer the purchaser the unique opportunity to create their own interior environment, with or without the assistance of our staff. Select your own flooring, wall coverings and fixtures, and design the breakfast bar to reflect your personal taste.
The concrete and masonary structures offer maximum fire protection and minimizes between suite noise penetration. Call now for an informal tour and explanation of our very special development.

From $73,500
Telephone: 384-2944, 384-4013
Anytime: 386-3816, 479-7286
"A different concept in living"

DANZO & FRANCO
HOLDINGS LTD.

DIAMOND DEVELOPMENTS LTD.

Invite you to view this quality condominium at:
WOODSTONE PL.
1039 LINDEN AVENUE
(between Rockland And Fort)

FEATURING:
—All 2-bedroom suites with approximately 1100 sq. ft. inside.
—Priced from $43,900 to $52,900
—Spacious suites
—top quality construction
—no expensive frills such as swimming pool or sauna to maintain.
—a total of 26 suites for ideal living conditions
—quiet street
—strictly a residential unit with no shops or offices in the building.
—prestigious location
—check out extras such as double stainless steel sinks, baseboards in each room, quality carpets, superior lighting fixtures, double drape tracks from wall to wall — not just the width of the window etc.

OPEN DAILY 1 TO 6
SAT.-SUN. 12 TO 5
For further information please call
JIM WEST
386-1255 or 595-4094

OPEN DAILY
2-4
SAT. & SUN. 1-4
ADMIRALS HARBOUR VIEW
Townhouses
933
Admirals Rd.
(PARKLAND AREA)

PHASE 2 — ONLY THREE REMAINING. PRICED $64,500—$66,500.

PHASE 3 — NEARING COMPLETION. PRICED $54,500—58,500.

—Over 4½ acres treed parkland
—Two and three bedroom units
—Fireplaces
—Rustic cedar and stucco exteriors
—5 yr. Hudac Warranty

VICTORIA REALTY LTD. 386-3585

GIMMICKS
We have none!

Good Sense, Good Value, Good Workmanship add up to a good buy at

McKENZIE HOUSE

After you have seen all the giveaways, gimmicks and so-called free items, take the time to view our units at 1490 Garnet Rd. near the new library at the corner of Cedar Hill and McKenzie Rds.

OPEN DAILY NOON - 8 P.M.
Tel. 477-0176

TOD HACKETT Construction Ltd.
Our Business is
Building . . . Every Day!

OPEN TO VIEW
LAKEWOOD TOWNHOMES
864 SWAN
(Off Saanich Rd.)
WEEKDAYS, 2-4
WEEKENDS, 1-4

—2 and 3 bedrooms (master 17x13)
—$46,900 - $49,900
—Lake and territorial views
—Small complex (just 11)
—Furnished model
—Close to bus and shopping

VICTORIA REALTY LTD.
386-3585, anytime

263 GARAGES FOR SALE, RENT OR WANTED

WANTED — COVERED AREA OR garage to store and repair boat. 598-7793.

265 HOUSES WANTED TO BUY

ROSELLE JACKSON SAYS "HELP"!

Urgently needed for 3 serious buyers:

1. Older character home, with wall panelling, beamed ceilings. Must have off street parking for 4 vehicles. Rear lane would be ideal. Up to $80,000 cash. Pref. Oak Bay, but other areas considered.

2. 3 bedrooms, large liv-rm and din-rm den, approx. 1200-1400 sq. ft. on main. Good garden, close to buses. Pref. S. Oak Bay or Fairfield. Up to $80,000 cash.

3. 3-bedroom, no basement. Another Oak Bay preference.

Please call me, if your home could qualify to my anxious buyers needs. All replies strictly confidential. Thank you.

ROSELLE JACKSON
598-1093 598-3321
JACK MEARS
OAK BAY REALTY LTD.

FAIRFIELD OAK BAY?

If you have a three-bedroom (on main) home in good condition with garage or carport and basement and are thinking of selling — Please give me a call. I have a cash purchaser most anxious to live in either of these areas.

Jean McMichael
595-5171 OFF. RES. 477-9113
CANADA TRUST

HAVE YOU

A lge. waterfront or waterview building lot — close in preferred. Or a good sized interesting character home that could be renovated and up dated — waterfront or view. We have a valid buyer for this property. If you have the property we need and are thinking of selling, please call us. Up to $140,000. ALSO NEED acreage with run-down interesting farm type home that could be revamped. Any area surrounding Victoria. Price around $80,000.
Lilian Hendy Mary McGuire
479-1667 (24 hrs.)
J. H. Whittome & Co. Ltd.
Royal Oak Branch

OCEAN VIEWS

Our clients would like a 3 to 4-BR home in either Oak Bay or Fairfield-Gonzales Hill area up to $100,000. Preferably high location with views or waterfront. If you are thinking of selling please call in confidence IRMGARD or OLE KNUDSKOV 386-6164 or 479-2764. Castle Properties Ltd.

Young Couple

require a 2-bedrm. home with basement in the vicinity of Camosun College. Price Range $50-$60,000. Please call
EDWARD HO
477-7291 384-8075 (Pgr. 386)
D. F. H. REAL ESTATE LTD.

Handyman Specials?

I have serious cash purchasers for homes or revenue property in need of work. Don't do it yourself, call me and let me sell it!
JO-ANNE YELLOWLEES
477-7291 384-8075 (Pgr. 489)
D. F. H. REAL ESTATE LTD.

DISSATISFIED?

Your present home is too small but you dislike the Selling hassle — why not trade to this newish beauty at $63,900. in N. Quadra area?
B. Brown 479-1667 C. Atkins
J. H. Whittome & Co. Ltd.
Royal Oak Branch

YOUNG LADY

Wanted 2-3 bedroom home in central location preferably with basement. All cash to you, up to $45,000. Please call in confidence OLE KNUDSKOV 479-2764 or 388-6275 pager 2342 Castle Properties.

CIVIL SERVANT

Requires a sturdy, 2-bedroom home; basement if possible on a quiet street. Maximum Price $55,00 0cash. Call CHRIS GREIG 386-6164 or 478-5953. Castle Properties.

GUARANTEED SALE

on your home if it is under $50,000, no obligation to purchase, call CONNIE WEYLER 386-6164, Castle Properties.

MALE NURSE

And his young family are looking for a 3-bedroom home, large living room preferred. Maximum $50,000 cash. Call CHRIS GREIG, 478-5953 or 386-6164. Castle Properties.

INVESTOR

Looking for subdividable acreage up island not in freeze. Up to $150,000 CASH available. Chris Greig, 386-6164 or 478-5953.

OLDER LADY WISHES TO BUY, urgently. Up to $55,000 in any good area. Basement preferred but not mandatory. Quickly call DANNY GREIG 386-6164 or 382-3028 Castle Properties.

WANTED FOR RENOVATIONS

Older home, Immediate cash, 652-1562.

PRIVATE

Want older home, will purchase for cash. 479-2209.

WANTED, SMALL HOUSE WITH or without basement; private, cash. 383-6081.

268 LISTINGS WANTED

PLANNING TO SELL YOUR HOME?

WE OFFER THE FOLLOWING:

—Realistic market evaluation
—Immediate concentration on YOUR property
—Loan placement service for the buyer
—Top record of selling property

FOR PERSONALISED PROFESSIONAL SERVICE WITH THE SOLD RESULT, PHONE ME.

A. J. (Andy) ANDERSON
477-0191 — 477-6832
THE ROYAL TRUST

DFH 477-7291
D.F.H. Real Estate Ltd.
1559 McKENZIE AVE.

After 3 months of very active selling we admit WE NEED LISTINGS! We can prove to you. from our Agency statistics that at D. F. H. REAL ESTATE LTD., we get the job done.

IF WE DON'T PERFORM YOU DON'T PAY!

So, if circumstances are telling you it's time to move, call JACK CLOVER (Mgr.) at 477-7291 NOW for PROMPT, "GOLDEN RULE" Realtor service and a market value estimate on your property.

268 LISTINGS WANTED

Charman Pacific Realty Ltd.
608 Broughton Street

270 EXCHANGE REAL ESTATE

SELL OR TRADE

CA 3 zoned downtown commercial lot. 60' x 120'. Ideal for office building. Adjoining lot also available. Retired owners will sell or consider trades on revenue property, condos, houses, etc. Feel free to give me a call on anything you may have.
385-7721 (24 hr. service)
477-3626 Cliff Salmond
GARDNER REALTY LTD.

TRADE

Three bedroom basement home, 4½ years old, Glen Lake area, for a similar sized home on a large lot in Saanich. 478-7409.

WILL TRADE,

2½ acre mini farm, Duncan area. For a house Victoria area. 658-8059 for details.

271 LOTS FOR SALE

CENTRAL SAANICH BUILDING LOTS FULLY SERVICED
—CULTRA AVE.
—WALLACE DR.
—COLIN PLACE
from $23,500

28-Lot subdivision in SAANICHTON AREA, these choice lots now available on builders terms. BUY NOW before SPRING INCREASE in prices. VICTORIA REALTY LTD., 386-3585. Colin Munro, 652-3383, or D. Munro, 477-1705. Morris Lund, 479-6688.

BROWN BROS. on BLANSHARD
"People Helping People"

TRADE

Owners will take a home or some land or ? on this 1 bedrm condo, which is on a quiet street. Has nice views, close to waterfront and most shopping. $28,500.
REG SCHUMAKER 598-2333
or 385-8771 (anytime)

SOOKE

Building Lot
Lovely treed 80x133 ft. lot situated on Wright Rd. Tremendous value at $16,500. Call now.

DOUG FOORD
382-6447
Northern Pacific Realty Ltd.
479-1687

DEEP COVE

Owner moved, will look at offer on ½ acre lot Chalet Road. Water connection. Must sell.

NORMAN ROSS & ASSOCIATES LTD.
440-1070 DOUGLAS 382-6151

BUILDING LOT
68'x110.3 lot only $18,000. Across from dedicated park area and in close proximity to the Broome Hill Golf Course. Hydro, water and telephone hook-up available. Please contact: CAROL THOMPSON at 598-3321 or 598-2282.
JACK MEARS OAK BAY REALTY LTD.

SUBDIV. ACREAGE

This parcel of subdivideable land is for sale, leaving a substantial profit margin for the developer. Location close to Dean Park. 17 ½-acre lots possible. On water main, black topped roads and underground service a must. Call in confidence, OLE KNUDSKOV, 479-2764 or 386-6164. Castle Properties.

One ½ acre lot in Deep Cove. Well drilled. Cleared lot has some sea view. Asking $26,900.

.525 Acre lot on East side of North Saanich. Well drilled. Site will offer sea, island and mountain view. Asking $32,500.

656-5584 TED PHILLIPS 656-5337
BLOCK BROS. REALTY LTD.

NORTH SAANICH

Pleasantly treed corner lot in beautiful Ardmore area between the sea and the golf course. Easy access to beach. .96 acre at $32,900 with terms considered.
MAJOR LACE
656-3924 656-2438
MONTREAL TRUST CO.

TWO ONLY, SERVICED, SINGLE FAMILY LOTS WITH 69' FRONTAGE EACH ON EDGELOW ST. IN GORDON HEAD. ONE-TIME OFFER — $26,500 EACH. MINIMUM 15% DOWN WITH BALANCE ON AGREEMENT FOR SALE. 386-6624, LEAVE MESSAGE.

CENTRAL SAANICH

Easy to build on this level attractive lot with ALL services including sewer available. East side location just a few steps to beach access. Asking $35,500.
Wilfred Davis 479-1667 or 658-8884
J. H. Whittome and Co. Ltd.
Royal Oak Branch

LARGE LOTS

1. ¾ acre, central Saanich. Nicely treed. Asking $36,500.
2. Nearly ½-acre. Near Lantzville on beautiful Winchelsea Estates. Asking $13,000.
652-2594 Ron Kerfoot 477-1841
Block Bros. Realty Ltd.

PRICED RIGHT

McMorran Ave., off North Shelbourne, 20 fully serviced lots (2 already sold) from $25,650, low down payment, 12% terms.
Another quality development of Island Enterprise Ltd., 382-7251. Evenings 382-0077 or 592-2830.

INVESTMENT LOT

BY OWNER
1.07 acres in N. Saanich, partial view, well treed with building site. Open to offers on $19,500. Call 592-7849 between 7-10 p.m.

MAGNIFICENT SEAVIEWS

Unobstructed 180-degree plus seaviews overlooking Cordova Bay to Mt. Baker. .47 acre. Asking $39,000. 477-8424, evenings and weekends.

CHRISTMAS HILL AREA, QUIET cul-de-sac, city and mountain views, nicely treed, interim financing available, $24,900. Ravelle Mortgage Corp. Days 388-5454, evenings 384-0815.

PART OF BRENTWOOD

9,000 sq. ft. lot on quiet street, nicely treed, suitable for ground floor entry, $24,500. Days, 652-3991, evenings, 652-1040.

.4 ACRE SASEENOS, SOOKE, $24,000 interest free loan. Until completion, 10% down. 382-6633.

LOTS FOR SALE, SOME TREED, Brentwood area, $22,500 and up, 652-2710, 652-2910.

4 CHOICE SEA VIEW LOTS ON Madrona Dr., Deep Cove, from $32,500 to $35,000. 656-3463.

GOAREDON HEAD LOT FOR sale. Near all amenities. $27,500. Call 652-3572.

GORDON HEAD, 2 LOTS LEFT, fully serviced, 4525 Seawood Terrace, 477-2075.

LOTS FOR SALE, SERVICED, A by 114 ft., 974 Clark Rd., Brentwood Bay. Phone 652-1424.

SOUTH OAK BAY, 50' BY 110' lot, 2464 Windsor Rd. Offers on asking price of $45,000. 598-1709.

NEXT TO GOLDSTREAM PARK, zoned single family, good terms. 478-6444.

DIRECT FROM DEVELOPER, Craigflower lot fully serviced. 477-4674.

HALF-ACRE LOT IN WHIFFEN Spit, $18,500. 642-3455.

LOT FOR SALE, NEW SUBdivision. Langford area. 478-1141.

271 LOTS FOR SALE

DEAN PARK ESTATES

Totally planned and controlled to protect its special environment and your investment. All one third acre lots priced from $28,000 to $49,000.

Located on the side of the mountain adjoining John Dean Provincial Park and overlooking the Dominion Agricultural Farm with views of the Straits of Georgia, Gulf Island and Mount Baker. Dean Park Estates is Vancouver Island's answer to Vancouver's world famous British Properties — features include complete underground services, own water supply, own sewer system, curbs and well lit streets.

All offers dealt with in a most co-operative manner.

Nearly every lot in this development has at least a glimpse of the sea — over 60 sold.

Entrance close by Panorama Recreation Centre on East Saanich Road — From Pat Bay Highway — Turn off at McTavish.

OPEN DAILY
12 A.M. TO 6 P.M.
SALES OFFICE
656-7041
OR
MURRAY LAWSON
388-6275,
Pager 2478
ANOTHER QUALITY DEVELOPMENT FROM
Park Pacific

P.R.B
P. R. BROWN
AND SONS LTD.
"The People to See"

$ SAVE $

Owner will consider approx. 20% to 25% price reduction on the sale of certain blocks of 4 or more lots in this quality, well planned subdivision on Triangle Mtn. Prices start at $25,500, lots range from .29 to 2.25 acres offering seclusion and spectacular water and mountain views. From Victoria, turn left off Sooke Rd. onto Fulton Rd., right onto Cuaulta Heights. Salesperson on property 1:30 to 4:00 p.m. Saturdays and Sundays or please call for appointment 385-3435.

SEAVIEW LOTS

1. High, ½ acre, panoramic sea view lot at Cowichan Bay. A private location. Sewer and hydro. Boating and fishing near by. $27,000.

2. Sidney area — high, slightly under ½ acre, unobstructed sea view. Ready to build on. Serviced. $42,500. Call: KATHLEEN or ROGER LUCAS 592-2159 or 386-3124.
SEASPRAY PROPERTIES LTD.

5 ACRE PARCELS
Within 5-mile Circle of Victoria
$56,000 to $73,000
Ready to Build On
Phone or Write
Coastland Estates
479-2150 479-9486
350 Hector

Falcon Ridge . . .
10 Acre View Lots overlooking

the Gulf Islands, Mt. Baker, the Olympic Mountains and the Saanichton Valley. Conveniently located just 20 minutes from downtown in Central Saanich. Join the 8 other family's who have already chosen their spot at Falcon Ridge. $69,900 with terms available. Call Rick at D. Hawkes Ltd. 384-7128 or res. 477-7074.

273 PROPERTY FOR SALE

CANDIAN COUNTRY PROPERties. Our 62nd year. Free catalogue. Tax Sale Service, Suite 404-VC, 85 Bloor Street East, Toronto, Ontario, M4W 1B5.

274 PROPERTY WANTED

WANTED

Acreage or parcels of land suitable for subdivision. Anywhere on Saanich Peninsula, Colwood, Langford etc. Must be big enough for say 8 lots and up to 40-50 lots. Must buy this year. Owner could participate. Call in confidence OLE KNUDSKOV 479-2764 or 386-6164 Castle Properties.

CASH

Builder-developer needs raw land or projects at any stage of development, all areas. No projects too large or too small, quick decisions. Courtesy to all ages, Unicon Homes Limited, 386-0130.

WANTED DUPLEX LOT IN COLwood Area. Cash sale call LARRY QUAGLIOTTI 479-4647 or 386-6164 Castle Properties Ltd.

280 ACREAGE FOR SALE AND WANTED

REALSPAN PROPERTIES LTD.
1031 VANCOUVER ST. 388-6454

12.6 ACRES
LARGE NEW HOME
HORSE BARN
$126,000

This is a beautiful acreage with a year and one half old home that has all amenities. This is in an area of similar holdings and is ideal for those who wish to get away from the hustle and bustle of the city. For private viewing call me:

6022 OLDFIELD ROAD
CENTRAL SAANICH
12 ACRES

Treat your family to a drive in the country and view this "way of life." Family home, indoor pool, barns, riding trails, etc., etc., etc. Priced below appraised value at $210,000.

TRADE YOUR HOUSE FOR 5 ACRES NORTH SAANICH

Trade your city life for 5 acres of level easily-developed land in the beautiful Saanich Peninsula. Priced under $60,000. Call for details.

JOHN F. COLWELL
388-6454 592-9828

BRENTWOOD VALLEY AREA CHOICE HOBBY FARM SITES
4-5 ACRE PARCELS
Municipal Water
Paved Roads
PRICED $65,000 to $70,000

Lovely hobby farm or home sites, situated between Brentwood Village and Butchard Gardens. Seven separate parcels — various sizes to 5 acres. MLS. Colin Munro, Victoria Realty Ltd., 386-3585, 652-3383.

OFFERS. 5 ACRES DUNCAN area, by Owner 112-468-7308 or 598-4850.

280 ACREAGE FOR SALE AND WANTED

THROW AWAY YOUR WISHBONE

This solid older home offers spacious 2 bedrooms, living room and kitchen, full cement basement with updated wiring, plumbing, heating — stop wishing and start painting. It's yours for only $42,900
JACK GRANT
595-5171 OFF. RES. 477-8172
Canada Trust

VIEW ACREAGE

FULLY SERVICED READY FOR BUILDING, 5 ACRE LOTS. LOW DOWN PAYMENT AND BALANCE AT LOW INTEREST RATES. JOHN KENNETT, 385-1491.

285 UP-ISLAND PROPERTIES

PARKSVILLE

Acreage — 12-acre parcels, excellent investment from $36,500, also 5-acre view parcels.
Build your own log cabin from the trees on a lovely ½-acre lot in a quiet area close to the beach. 1% down 1% per month. Waterfront lots with outstanding views from $29,900. New 3-bedroom home in prestige area between Parksville and Qualicum, steps away from level beach. Great buy at $39,800.
For any of the above call Albert Mazzarotto or Joyce Neill, 248-6167 or 248-3872. Nanaimo Realty Co. Ltd., Parksville Branch.

REMOTE WATERFRONT ACREAGE $25,000

54 acres, 3600' of inlet and estuary on the tidal flats of Browning Passage in the heart of the Pacific Coast Flyway, west coast Vancouver Island. RON BURLEY, PEARSON-JOHNSTONE & ASSOC. LTD., Box 580, Ucluelet, B.C., VOR 3A0. 604-726-4447.

LARGE CITY OF DUNCAN LOT with house in very good condition, presently rented. Excellent location for commercial development. L D L14, Block 6, Sec 17 R 6, Plan 1063, Quamichan Dist. $75,000. 746-0672 after 5 p.m.

NEW 2-STOREY SOLID CEDAR home, gambrel roof, 1620 sq. ft., 3 bdrm, fireplace, electric heat, ½ acre treed lot on quiet road at Mill Bay. By owner. $69,900. 743-4666 anytime.

RETIRING? SEVERAL ADULT oriented developments in Okanagan Valley, Comox Valley, Sooke area, most sizes of mobile housing and factory built homes. Info call Len. 478-8303. DL00832A.

½ ACRE TREED COTTAGE, hydro, water, Buccaneer Beach, $19,800, offers. 479-1203.

QUADRA ISLAND

By owner, 8 acres on main road, offers. Phone Victoria, 386-9946.

290 FARMS FOR SALE AND WANTED

FARM FOR RENT, 23 ACRES IN Highlands, barn, water, and fenced pasture, gravel road, no phone, available immediately, $400 per month, 388-6631. 8:30-4:30 weekdays.

293 GULF ISLAND PROPERTIES

SALT SPRING PRICED RIGHT

Owner says sell. Approx. 2 acres of treed property. Ideal as holding property or residential use. As low as $500 down. Water and power in. Appraised at $22,000. Priced to sell at $18,900. MLS.
385-7721 (24 hr. service)
595-4273 — Kent McLeod
GARDNER REALTY LTD.

51.56 ACRES
1300 FT. LAKE FRONTAGE

REDUCED TO $29,900. A must sell situation. At that price it has to be worth looking at. Nestled in the hills with approx. 10 acres arable land. Complete seclusion and a small cabin.
BOB HAHN
386-3231 593-1642 595-6340
BLOCK BROS. REALTY LTD.

MUDGE ISLAND

Between Vancouver Island and Gabriola, beautiful ¾ acre treed waterfront lot. One room cabin complete. 12' aluminum boat and 7½ Merc. O.B.M. Offers to $31,500. 477-1461.

2.75 ACRES, DRIVEWAY AND building site cleared, perc tested, $18,000. 595-6790.

HOW TO WRITE A GOOD CLASSIFIED ACTION AD

1—IT'S BEST to start your ad with the name of the article or service you have to offer. If you have an apartment, room etc., for rent, or property for sale: start your ad with the location.

2—BE CLEAR. Readers respond more quickly and favorably when given complete, definite information. Always include the price in your adveertisement.

3—MAKE IT EASY for the reader-prospect to reach you. Always give your telephone number or your name and address. If you do not have regular hours, state a preferred time for the prospect to get in touch with you.

4—PLAY SAFE. You get the greatest reader attention by using consecutive insertions. A six-day order is best and costs less, and you can, of course, stop your ad as soon as you get the results you want. You pay only for the days your ad appeared. Lower yearly rates are available to those who wish to keep their services or products before the public.

5—PLACE YOURSELF in the reader's position and ask yourself what you want to know about your offer. The answer you give will make a good Want Ad.

6—GIVE YOUR PROSPECT every inducement you can with good copy. Classified action ad readers have the money and are already interested in buying the merchandise or service you have to offer; the details and information you give are the most important

7—TO PLACE YOUR AD, call 386-2121, your direct line number to fast Want Ad action. A courteous, efficient advisor will be glad to help you word and place your order. And remember, Classified Action Ads afford you the most complete coverage. Telephones are open 8:00 a.m. to 6:00 p.m. for you daily, Monday through Friday; 8:00 a.m. to 5:30 p.m. Saturday. Don't allow the reader to speculate.

Deaths and funerals

305 DEATHS and FUNERALS

CLARK — Suddenly on October 24, 1977, in the Royal Jubilee Hospital, Victoria, B.C., Miss Lynda Marie Clark of 1015 Holmes Street, Duncan, aged 15 years. Besides her loving parents, Mr. and Mrs. T. W. Clark, she is survived by a brother, Steven at home, her paternal grandparents, Mr. and Mrs. S. P. Clark of Duncan, her maternal grandparents, Mr. and Mrs. J. H. Salter of Vancouver, 2 aunts, Mrs. B. Chadwick of Duncan and Mrs. Sharrock in Whitby, Ont., and numerous cousins.
Services for Miss Clark will be held on Thursday, October 27 at 1:30, from Sands Funeral Chapel, Duncan, B.C.
SANDS — DUNCAN

ELDER — On October 24th, 1977, Frances, beloved wife of William Elder of Victoria. Survived also by one son, Victor, Victoria; one daughter Doreen Rowe, Victoria; one grandson, Bill Elder, Prince George, B.C. and one sister, Edith Brown, Victoria.
Memorial Service Thursday, Oct. 27th at 10 a.m. in the chapel of First Memorial Services, 4725 Falaise Drive. Padre D. Kendell officiating. Cremation. In lieu of flowers donations to the B.C. Heart Fund would be appreciated. Arrangements through the Memorial Society of B.C. and FIRST MEMORIAL SERVICES Ltd.

FOWLER — In the Royal Jubilee Hospital, Victoria, on October 25, 1977, Mrs. Evelyn Virgie Fowler, affectionately known as "Auntie Eve", aged 62 years of 935 Fairfield Rd., formerly of Seabreeze Guest Farm, Hornby Island. She is survived by her husband William "Uncle Bill"; her mother, Mrs. Virgie Elander of Vancouver; niece, Joanne Burt of Paw Paw, Michigan; nephew, Robert Joss of Vitoria; 1 sister and 2 brothers.
Service in McCall Bros. Chapel, Johnson and Vancouver Sts. on Friday, Oct. 28 at 2:15 p.m. (Flowers gratefully declined. Donations, if desired, may be made to the Cancer Fund, 857 Caledonia Ave., Victoria.)

KINGSFIELD — In Victoria, B.C. on October 25th, 1977, Rev. Charles Emil Kingsfield, aged 65 years. Born in Balgonie, Sask., late residence, 925 Inskip Street. He leaves his wife Pearl, at home, daughters, Mary Ellen, Victoria, B.C., Karen Joan Mauro, Windsor, Ont., son, Bryan, Victoria, B.C.
Memorial service will be held in Trinity Christian Centre, 949 Fullerton Avenue on Friday, October 28th, 1977 at 7:30 p.m. Rev. John Stone officiating. Flowers gratefully declined. Those so desiring may contribute to the Trinity Christian Centre Building Fund, 949 Fullerton Avenue, Victoria, B.C.

MUNDY — On October 26, 1977, at the residence, 11670 Sheridan Ave., Mary Mildred Mundy aged 63, born in Sault Ste. Marie, Ont. She is survived by her loving husband Donald, at the residence; 2 sisters, Mrs. Laura Boyd of Toronto, Ont. and Mrs. G. L. (Margaret) Fletcher of Sault Ste. Marie, Ont.; 2 brothers, Ernest B. and Robert Symes both of Sault Ste. Marie; several nieces and nephews. She graduated as a Registered Nurse in Kingston, Ont. and later served with Red Cross Outpost Hospitals in Northern Ontario.
Funeral arrangements will be announced later by McCall Bros. Funeral Directors. (In lieu of flowers, donations, may be made to the Red Cross, 1046 Fort St.)

PAPPENBERGER — In Victoria, B.C. on October 26th, 1977, Baby James Jerome Pappenberger, beloved infant son of Mr. and Mrs. Ronald J. Pappenberger, 2627 Nobhill Road, Colwood, B.C. Besides his loving parents he leaves his grandmother, Mrs. Melba Loft, Shannonville, Ont., aunts and uncles.
Graveside service will be held in Hatley Memorial Gardens on Friday, October 28th, 1977 at 11:00 a.m. Rev. Father Phillip Hanley officiating. Arrangements by the Sands Mortuary Limited.
SANDS — VICTORIA

STRETTON—At the Royal Jubilee Hospital on Oct. 25, 1977, Mrs. Sarah Evelyn (Eva) Stretton, aged 85 years, of 1650 Fort Street. Predeceased by her husband, Lewis. She is survived by three sisters, Mrs. Alice Wambolt of Victoria, Mrs. Dorothy Patrick and Mrs. Jessie Roberts, both of England; one brother, Horace Loomes of England, numerous nieces and nephews.
Memorial service will be held on Thursday, October 27th, at 11:00 a.m. in Hayward's Thomson and Irving Chapel, 1625 Quadra at Balmoral. Brigadier T. Smith officiating.

STUART-TAYLOR — Sir Eric Bt. O.B.E. has died in Cheltenham, England at the age of 88 years on October 25, 1977. He was a distinguished physician, perhaps best known during his 20 years in practice in Cheltenham. He also served in the R.A.M.C. in France throughout the War of 1914-18, during which he was awarded the O.B.E. (Military Division) and was then in practice in Hong Kong from 1919-29. He came to Victoria to live in 1959 returning to England in April, 1977. He was the 2nd Baronet succeeding his father, Sir Frederick Taylor, who was one-time President of the Royal College of Physicians. His son, Richard, who succeeds to the title, lives at White Lodge, Hambrook, Chichester and his daughter, Leslie, at Pembroke House, Cheltenham.
Funeral Services are being arranged in England.

WALDRON — At his residence, 795 Ardmore Dr., North Saanich, B.C. on October 26th, 1977, Mr. Leslie Waldron, aged 72 years, born in Birmingham, England and a resident of North Saanich for the past 10 years; formerly of Edmonton, Alberta. He leaves his loving wife, Alice, at home; sons, Ron in Indonesia and Neal, Sherwood Park, Alberta; daughters, Irene Lamoureux and Lois Evans, Edmonton, Alberta; 12 grandchildren and one great-granddaughter. Mr. Waldron was chairman of the building committee for the Sidney Silver Threads.
Memorial service in the Sands Funeral Chapel of Roses, Sidney, B.C. on Friday, October 28th, 1977 at 3:00 p.m. Mr. M. Morton officiating. Flowers gratefully declined. Those so desiring may contribute to the Sidney Silver Threads Building fund, 10030 Resthaven Drive, Sidney, B.C.
SANDS — SIDNEY

309 IN MEMORIAM

THEY SHALL GROW NOT OLD AS WE WHO ARE LEFT GROW OLD, AGE SHALL NOT WEARY THEM, NOR THE YEAR'S CONDEMN, AT THE GOING DOWN OF THE SUN, AND IN THE MORNING, WE WILL REMEMBER THEM.
WITH GRATITUDE, SANDS

310 FUNERAL DIRECTORS

McCall's

PRIVATE SERVICE
PLOWMAN, Mr. Harold
—FAMILY CHAPEL
THURSDAY
THORNETT, Mrs. Kate M.
1:00 p.m.—FLORAL CHAPEL
McTAGGART-COWAN, Mr. Garry
2:00 p.m.—FAMILY CHAPEL
VAN RAAMSDONK, Mr. Richard
MASS
2:00 p.m.—ST. ANDREW'S CATHEDRAL

McCALL BROS.
Floral Funeral Chapels
385-4465

Hayward's (B.C. Funeral Co.)
Thomson & Irving
Funeral Chapels
1625 Quadra St.
386-3505

FIRST MEMORIAL SERVICES
Serving the Public and Exclusive Undertakers for the Memorial Society of B.C. 658-5244.

310 FUNERAL DIRECTORS

MEMBER BY INVITATION
NSM NATIONAL SELECTED MORTICIANS

VICTORIA, 388-5155
SIDNEY, 656-2932
COLWOOD, 478-3821
NANAIMO, 753-2032
DUNCAN, 746-5212
LADYSMITH, 245-2331

Removal And Service Arrangement
Covering Vancouver Island
A Division of Sands

Sands

SEVEN CHAPELS
Dedicated Service
For Information In
Victoria Phone
388-5155
SERVING
VANCOUVER ISLAND
Sensible Prices

IFC INTERNATIONAL FLIGHT CARE

Specializing in forwarding to or from anywhere

WORLD WIDE FUNERAL INFORMATION SERVICE
call collect (604) 388-5155
or cable
"Mortuary Victoria"
A Division of Sands

CUNNINGHAM FUNERAL CHAPEL
1155 FORT ST.
Phone 384-5512 or 384-8626
Offering dignified moderate service for all. Geo. S. Cunningham, owner, manager.

311 MONUMENTALS

MORTIMER'S MONUMENTAL WORKS
New MODERN Location
709 KINGS RD. at Douglas
100 years of service to Vancouver Island and the Islands
383-6421

STEWART MONUMENTAL Works Ltd.
ESTABLISHED 1896
Marble fireplace and tabletops
1403 May St. 384-3452
Memorial of Distinction

313 MISCELLANEOUS

IN MEMORIAM DONATIONS
to be used exclusively for
CANCER RESEARCH
should be directed to
CANADIAN CANCER SOCIETY
857 Caledonia Ave., Victoria

SPELL IT OUT

When you have something to sell, the easiest way to find a buyer is to spell it out in print! You do that by placing a low-cost Classified A in the newspaper, telling our readers what you have to sell. We'll help you Give us a call today. at 386-2121.

IN THE MATTER OF THE PROPOSAL OF ASKE CONSTRUCTION LTD. A LIMITED LIABILITY COMPANY CARRYING ON BUSINESS IN THE CITY OF VICTORIA IN THE PROVINCE OF BRITISH COLUMBIA

TAKE NOTICE that ASKE CONSTRUCTION LTD., of the City of Victoria, in the Province of British Columbia has lodged with me a proposal under the Bankruptcy Act.
A general meeting of the creditors of the debtor will be held at The Red Lion Inn, 3366 Douglas Street, Victoria, British Columbia, on the 4th day of November, 1977, at the hour of 10:00 o'clock in the forenoon.
DATED at Vancouver this 21st day of October, 1977.
Robert R. Gourley, Trustee,
c/o Price Waterhouse & Co.,
1075 West Georgia Street,
Vancouver, B.C. V6E 3G1

IN THE MATTER OF THE ESTATE OF MARGARET HOUSTON WOOLLETT, ALSO KNOWN AS MARGARET H. WOOLLETT, DECEASED.

CREDITORS and others having claims against the Estate of MARGARET HOUSTON WOOLLETT, deceased, formerly of 2206 Woodhouse Road, Victoria, British Columbia, are required to send full particulars of such claims to The Executor of the Estate of Margaret Houston Woollett, c/o No. 201-2067 Cadboro Bay Road, Victoria, B.C., on or before the 19th day of November, 1977, after which date the Estate will be distributed having regard only to claims that have been received.
JOHN B. E. GOULT, ESQ.
Barrister and Solicitor
No. 201-2067 Cadboro
Bay Road
VICTORIA, B.C.
Solicitor for the Executor.

LUNDS
926 FORT ST.
AUCTION
TOMORROW 1:30 P.M.

SHERIFF'S SALE
FINAL SESSION
LAWN MOWER PARTS
NEW XMAS
DECORATIONS

FURNISHINGS
OAK SIDEBOARDS
COAL & WOOD RANGE
"BLACK & DECKER"
WORKMATE
TOOLS—TRUNKS
GENTS' NEW CLOTHING

LUNDS AUCTIONEERS & APPRAISERS PHONE 386-3308

NOTICE TO CREDITORS AND OTHERS
IN THE MATTER OF THE ESTATE OF JEAN SALLY LOIS SMITH, LATE OF 1734 NEWTON STREET, VICTORIA, BRITISH COLUMBIA, DECEASED

NOTICE is hereby given that Creditors and others having claims against the estate of the above named deceased are hereby required to send them to the undersigned Administrators, in care of 837 Burdett Avenue, Victoria, B.C., V8W 1B3, before the 21st day of November, A. D. 1977, after which date the Administrators will distribute the said Estate among the parties entitled thereto, having regard to the claims of which they then have notice.
PETER SMITH and
ALICE SMITH
Administrators
By their solicitors,
LISSON, McCONNON,
BION O'CONNOR

THE GOVERNMENT OF THE PROVINCE OF BRITISH COLUMBIA

GOVERNMENT OF THE PROVINCE OF BRITISH COLUMBIA
MINISTRY OF HIGHWAYS AND PUBLIC WORKS
NANAIMO HIGHWAYS DISTRICT PROJECT E-7728
LIGHTING INSTALLATION ROUTE 1—
CASSIDY TO CEDAR JUNCTION (NORTH)
NANAIMO, BRITISH COLUMBIA
NOTICE TO CONTRACTORS

Sealed tenders, marked "Tender for Project E-7728 Route 1" — Cassidy to Cedar Junction (North) Nanaimo, will be received by the Ministry of Highways and Public Works at the Parliament Buildings, Victoria, B.C. up to 2:00 p.m. on the 10th day of November/77 and opened in public at that time and date. Tenders must be addressed or delivered only to Room 237, Douglas Building, Victoria, B.C. which is open from 8:00 a.m. to 4:00 p.m. Monday to Friday, except holidays.
The work to be performed consists of installation of lighting with underground wiring.
Plans and specifications may be obtained from the District Highways Manager, Nanaimo, B.C. without charge.
Tenders must be made out on the forms supplied and enclosed in the envelope furnished.
No tender will be accepted or considered which contains an escalator clause or any other qualifying condition and the lowest or any tender will not necessarily be accepted.
John W. Morris,
District Highway Manager

NOTICE TO CREDITORS AND OTHERS
IN THE MATTER OF THE ESTATE OF AGNES NAISMITH CARNOCHAN, DECEASED LATE OF 857 McCLURE STREET, VICTORIA, B.C.

NOTICE IS HEREBY GIVEN that creditors and others having claims against the estate of the above named deceased are hereby required to send them to the undersigned Executor at 302-612 View Street, Victoria, British Columbia, before the 22nd day of November, A.D. 1977, after which date the Executor will distribute the said estate amongst the parties entitled thereto, having regard only to the claims of which he then has notice.
HENRY DONOVAN JOY
Executor
By his Solicitors
Messrs. HORNE, COUPAR
MANSON & SHAW

NOTICE TO CREDITORS
IN THE MATTER OF THE ESTATE OF ALFRED WALTER FEW, formerly of Isabella Point Road, Fulford Harbour, British Columbia, deceased.

NOTICE IS HEREBY GIVEN that creditors and others having claims against the estate of the above named deceased are herby required to send them to THE CANADA TRUST COMPANY, P.O. Box 400, Victoria, British Columbia, V8W 2N9, Executor, on or before the 10th day of December, 1977, after which date the Executor will distribute the said estate among the parties entitled thereto, having regard only to the claims of which it then has notice.
THE CANADA TRUST COMPANY
Executor
By its Solicitors
Messrs. Pearlman & Lindholm
Victoria, British Columbia.

IT'S KILSHAWS
1115 FORT ST.
AUCTION
FRIDAY — 7 P.M.
New Rugs, large and small
Chesterfield Stes. and Rockers
Fine Pepler Bedroom Ste.
Dining and Dinette Sets
Hide-a-beds
Pr. Ladies' and Gent Chairs
Gem Electric ORGAN
Color TV Sets
Telescope
2 DEEPFREEZES
1977 Refrigerator
Washers, etc.
China Glassware
Brick-a-brac
Estate Linens, etc.
KILSHAWS AUCTIONEERS LTD.
384-6441
For your sale or appraisal call Kilshaws.

UNIVERSITY OF VICTORIA
INVITATION TO TENDER

Sealed tenders for the construction of three dormitory style student residences will be received by the University of Victoria up to 2:00 p.m. Pacific Standard Time on November 16, 1977, at the office of the Director of Campus Planning, Room 109, Saunders Building, University of Victoria, and will be opened in public immediately thereafter
Plans and contract documents may be obtained from Siddall Dennis Warner — Architects, 2659 Douglas Street, on or after October 27, 1977, upon payment of $50.00 by cash or by cheque for each set. This sum will be refunded if the plans and contract documents are returned to the Architect in good condition within two weeks of the date set for the receipt of tenders.
Tenders shall be submitted in accordance with the Instructions to Bidders contained in the contract documents. Each tender shall be accompanied by a bid bond of not less than ten per cent of the tendered price and tenders shall be open for acceptance for thirty days from the date of submission.
The lowest or any tender will not necessarily be accepted.
I. W. Campbell, P. Eng.
Director of Campus Planning

SHERIFF'S SALE OF LAND

In the Matter of the Execution Act R.S.B.C. 1960 chapter 135, and in the Matter of the Land Registry Act R.S.B.C. 1960 chapter 208, and amending Acts, and in the Matter of the Judgment recovered in the County Court of Nanaimo holden at Duncan, British Columbia, by George N. Jackson Limited as Plaintiff (Judgment Creditor), against Len's Interiors Ltd. and Horst Egbert Finke as Defendants (Judgment Debtors).

TAKE NOTICE THAT under and by virtue of an Order issued out of the Supreme Court of British Columbia, Duncan Registry, made by His Honour Judge Stewart, and dated the 8th day of June, 1977, in the above action, there will be offered for sale by public auction on the 3rd of November, 1977, at 11:00 o'clock in the forenoon at Room 107, Court House, Duncan, B.C., the following property, namely,

Lot A
Section 1
Range 2
Comiaken District
Plan 27563

MAIN CONDITIONS OF SALE
1. The highest bidder shall be declared the purchaser and shall pay to the Sheriff forthwith a deposit of 10% of the sale price and the remainder of such sale price forthwith upon confirmation and approval of the highest bid.
2. Taxes and adjustments to be made as of date of sale.
3. Additional conditons to be read at time of sale.
4. At the time of sale, the purchaser or highest bidder will be required to sign an agreement.

REGISTERED CHARGES:

Judgment E40047 13.4.76 10:15			Against Len's Interiors Ltd. and Horst Egbert Finke
M E56774 15.6.76 11:14		The Royal Bank of Canada	Collateral to M A84255 (see CT E56772)
M E56775 15.6.76 11:15		Helga Irene Finke	$18,500
LPF17029 31.177 10:34		George N. Jackson Ltd. (Plaintiff)	Len's Interiors Ltd. et al (Defendants)

REGISTERED OWNER:
Horst Egbert Finke

Dated at Victoria, Province of British Columbia, this 17th day of October, 1977.
W. A. Lee—Sheriff
Vancouver Island Region One

—AP

Mad about makeup

Paul Lee, ll, is transformed from mild-mannered suburbanite into vicious werewolf during Raliegh, N.C. store's demonstration on how to use makeup instead of masks for Halloween costumes. Shop also has makeup and instructions for ghosts, Martians, witches and the ever-popular Count Dracula.

Indian artifacts to go overseas

HAMILTON (CP) — A Hamilton man says 150 pieces of Pacific and northwestern Canadian native art from his private collection will be auctioned at Sotheby's auction house in London, England, next month.

Roy Cole, 65, a governor of the Hamilton Art Gallery, said he offered his extensive collection to several museums, firms and individuals in Canada six years ago. Many expressed interest in particular items but none wanted the collection as a whole.

The items to be auctioned include carvings in wood, argillite, a soft black stone, and bone, pieces of weaving and totem poles with clan motifs.

MAVERICK MARKET

Oct. 26, 27, 28, 29

We Reserve the Right to Limit Quantities

890 Esquimalt Rd.

Open Sun. 10-5

ICE CREAM FOREMOST PREMIUM 2 litre carton 1.29

BARON OF BEEF BONELESS GR. A lb. 1.69

AYLMER TOMATO OR VEGETABLE SOUP 5 10-oz. tins 1.00

NEW ZEALAND LEGS OF LAMB FROZEN WHOLE OR BUTT HALF, lb. 1.39

NABOB DELUXE TEA BAGS 125's 3.29

SALAD BOWL DRESSING KRAFT, 32-oz. 99¢

SUPER SESAME BREAD SUNBEAM, 16-oz. loaf 49¢

SPAGHETTI SAUCE WITH MEAT, KRAFT, 16 oz. 59¢

HALLOWEEN TREATS

BUNDLE BARS NEILSON, 20's 1.77

BUNDLE BARS ROWNTREE, 20's 1.77

PEANUT BUTTER CUPS HERSHEY, 20's 1.77

VANILLA CARMELS KRAFT, 1¼ lbs. 1.09

VANILLA CARMELS KRAFT, 2½ lbs. 1.99

SCHNEIDERS CORNED BEEF 3-2-oz. pouches 99¢

SUPER FRIES McCAINS Straight or Crinkle 2-lbs. pkgs. 69¢

SHAKE-N-BAKE BARBECUE FOR CHICKEN, 7½-oz. 89¢

LADY SCOTT FACIAL TISSUE 150's Assorted 59¢

INSTANT CHOCOLATE HERSHEY, 2 lbs. 1.69

CASHMERE BATHROOM TISSUE 4 roll pkg. 69¢

McINTOSH APPLES CAN. FANCY 3 LBS 1.00

WE HAVE A LARGE SELECTION OF PUMPKINS

YORK PEAS or CREAM CORN FANCY 3 14-oz. tins 89¢

SOLD OUT!

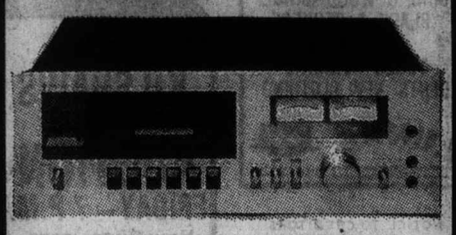

That's right! If everyone who saw this ad bought one of these fine KENWOOD front-loading cassette decks, we'd be sold out! These decks normally sell for $289.95, and for that you get KENWOOD'S most popular front-loading deck with Dolby noise reduction system, pause control, switchable bias and equalization and top-notch performance. Act fast, and we'll sell you one for

ONLY $229.95

YOUNG'S

784 FORT STREET.

Be sure you get Young's famous five-year stereo guarantee!

10-20

3 DAYS ONLY!

UNTIL SATURDAY 5:30 P.M.

From Murray to You!

TO CELEBRATE OUR SPANKING NEW REMODELLED STORE ON DOUGLAS WE OFFER

$10 OFF

ANY SLACKS IN THE STORE

Our new fall dress slack selection is exciting in soft, luxurious flannels, gabardines and hopsack by Riviera, Savile Row's Haute Rive collection, etc. Plus your 10% discount with my pleasure.

MURRAY GOLDMAN

1314 Douglas

Good Day Mrs. Johnson, M.G.

10-26

cracker sale

Pop! go the bargains in sportswear!

the Bay

Velvet blazers

A popular look at a special price

It's the blazing success of the year. The velvet blazer, with the comfort and class that can take you to the theatre with satin and lace, or out to the ball game over blue jeans. It's the look to carry you through any situation. And it's always exactly right. Made of 100% cotton, with two buttons and two patch pockets. Fully lined, and accented with the notch lapel and top stitching. black or brown, sizes 8 to 18.

Sale 54.99

Sale ends Saturday Blazers will be sold at $70, Monday, Oct. 31.

Sportswear, Second Floor

Hudson's Bay Company

Provincial court

A 26-year-old man who forged his father's signature on eight cheques made out to himself for a total of $1,847 was sentenced Wednesday in Victoria provincial court to two years less one day by Judge Harold Alder.

Larry Frank Wingert, no fixed address, pleaded guilty to eight counts of uttering forged documents as well as attempted breaking and entering, possession of housebreaking instruments and possession of a stolen wallet and identification papers.

The eight cheques, crown counsel Nicholas Lang said, were written between Sept. 23 and Oct. 4 for amounts ranging from $100 to $347, on his ailing father's account.

The attempted break-in occurred Oct. 15 at the James Bay United Pharmacy, 230 Menzies. Victoria city police, responding to a silent alarm, arrested Wingert and found in his possession a pair of gloves, a 10-inch hammer, a 12-inch screwdriver, and a wallet with identification in the name of Roderick James Haynes.

Wingert was described by his lawyer as a heroin addict since 1969. In arguing for a sentence of less than two years to keep him out of a federal penitentiary, Wingert's counsel said all of the offences to which Wingert pleaded guilty were related to the heroin addiction, and that federal prisons were places where there was little emphasis on rehabilitation and where illicit drugs could easily be obtained.

Lang told the court Wingert had a criminal record which included uttering a forged document and possession of stolen property.

"The fact you are an addict isn't a fact the public should have to contend with," Alder told Wingert.

□

Alder imposed a suspended sentence, one year's probation and 100 hours of community service work on a 20-year-old Saanich youth who pleaded guilty to an Oct. 22 break-in at Willie's Grocers, 1109 Kings Road.

Demsey Mark Willie, 507 Dupplin, no relation to the store proprietor, pleaded guilty to the charge. His counsel said a jail term might help Willie learn criminal ways, whereas a community service work order might help him learn good work habits.

Court was told Willie and a companion were spotted at approximately 6:30 a.m. and that one person was held outside the store by a citizen. When Victoria police arrived, Willie was still inside. Lang said police looked in through a broken window and asked Willie what he was doing, to which he replied, "I wanted to get some smokes."

A paper bag was foundcontaining cigarettes valued at $5.58, Lang said.

Terrance Derrick Mack, 19, of 4 Hayward Heights, was jointly charged on the two-count information with Willie and elected trial by judge and jury. A preliminary hearing date of Feb. 6 was fixed.

□

A 23-year-old man who came from Exhibition Park in Vancouver to work at Sandown Park in Sidney during the racing meet was sentenced to 10 days in jail.

Gary Vernon Heiberg, no fixed address, pleaded guilty to taking an auto without the owner's consent.

Lang said Heiberg went into the yard of Sidney Freight and took a three-ton truck. Anemployee followed him to the racetrack.

Legal aid lawyer William McElmoyle told the court Heiberg had a job at Sandown as a stable boy and walking horses but needed transportation to get him there.

Heiberg's criminal record included possession of a dangerous weapon, theft under $200 and driving with a blood-alcohol content over .08 per cent.

Fined $500 after pleading guilty to drinking-driving offences were Bartley Thomas Batchelor, 42, of 3116 Woodpark Drive, Colwood; and Russell Warren Grieve, 22, of 6727 Ayre, Sooke.

Pay up, court tells developer

Supreme Court judge Mr. Justice Jack Ruttan ordered Wednesday that $20,000 plus two years' interest be paid to a former Victoria couple for a Saanich lot which he found had been misrepresented when they bought it in 1975.

After a three-day trial, the court ruled in favor of plaintiffs Leslie and Lena Smith, now of Vernon, who sued former prefabricated house salesman William Diplock, now a Prince George contractor. They charged fraudulent or innocent misrepresentation, sought to be paid the value of the lot, damages and legal costs, and to upset the agreement into which they entered.

The Smiths accepted a lot of just under a half acre at 5040 West Saanich Road, which they agreed with Diplock had $20,000 value, as part payment for two houses at Cobble Hill bought from them by Diplock.

Ruttan rescinded that part of the agreement pertaining to the lot, which he said could be severed from the whole transaction.

He said he did not find fraud proven by the plaintiffs, but he did agree that Diplock had been careless in the way he represented the property which, court was told, did not qualify then as a building site because it could not--and may never--be approved for septic disposal.

In ordering return of the $20,000, the court also said the Smiths will get 8¼ per cent interest from Sept. 30, 1975, which will amount to $3,436.

In his argument to the court, counsel Donald Taylor, for the Smiths, said Diplock's testimony showed "a proclivity to be fast and loose with the truth, and a proclivity to represent things as other than they are.

"His conduct, credibility, general demeanor are such that very little reliance can be placed on his evidence," Taylor said.

The plaintiffs had no knowledge of the drainage or percolation problems inherent in the property and believed they were buying a building lot. They did not get what they bargained for, and reacted with "shock, dismay and complete surprise" when they learned there could be no permit for a sewage disposal system, Taylor said.

Kenneth Walton, counsel for Diplock, said his client told the Smiths the lot *should* percolate when tested in the following wet season, and therefore he did not represent to them that it would be approved for building.

Diplock, he said, believed that problems with surface water and impermeable soil could be solved as indicated by contractor Michael Bjornson in a plan filed with the authorities, but which was never carried through.

Walton suggested Smith knew that Bjornson had told him he would not purchase the lot without a permit for a septic installation, and that there were problems with the property.

If Smith knew this, Walton suggested, then he could not be deceived by Diplock.

In referring to the dealing between Diplock and Smith regarding the Cobble Hill houses and Saanich lot, Walton said "each was attempting to get the better of the other."

Aussie vote set Dec. 10

SYDNEY (AP) — Prime Minister Malcolm Fraser of Australia says national elections will be held Dec. 10—more than a year before they are due—and called on Australians to re-elect his conservative government to ensure the country's economic recovery. It will be Australia's fourth national election in five years.

All-Blacks win

BRIVE, France (Reuter) — The New Zealand All-Blacks beat a French selection 45-3 Wednesday in the first match of their French rugby union tour.

WILLIAMS QUALITY MEATS
795 FORT ST.
384-0525
384-0526
SPECIALS

FRESH CANADIAN LOIN PORK CHOPS	1.99 lb.	
FAST FRY BREADED PORK CUTLETS	19¢ ea.	
FRESH FATT'S FRYERS DRY PACKED FOR FLAVOR	99¢ lb.	
BROIL FRY DELMONICO STEAKS	99¢ ea.	
ALL BEEF PET MINCE	5 lbs. for 1.49	

GRADE A GRAIN FED SIDES	FREEZER BEEF HINDS	100% GUARANTEED BARONS
1.05 lb.	1.35 lb.	1.19 lb.

PRICES INCLUDE CUTTING, WRAPPING AND FREEZING! ACTUAL PRICE PER POUND VARIES DUE TO CUTTING, BONING AND TRIMMING!
10-26

"I'M NOT DEAF"
"I just don't understand some words or what some people say."

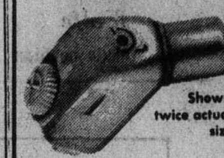

Shown twice actual size

If you have said this . . . Premium Miracle Ear may be your answer.

Clinical tests of this aid show better word understanding at less volume. Comfortable, convenient, small in size. This little in the ear hearing aid delivers. 30-day trial, 100% money back guarantee.

DAHLBERG HEARING AID SERVICE
The Bay, Third Floor
1701 Douglas St., Victoria
385-5414 or 385-1311
Hudson's Bay Company

Credit Foncier
CREDIT FONCIER TRUST

Since 1880 our assets have grown to over $1 billion, invested throughout Canada.

9½%

Guaranteed for 5 years.
Term investments with interest paid annually ($500 minimum investment)

Call us (collect calls accepted) for rates on monthly, semi-annual or compound interest; terms from 30 days to 10 years available.

Victoria: 1019 Blanshard St. (604) 388-6601
Vancouver: 681-5464 • White Rock: 531-7525 • Vernon: 542-4377
• Edmonton • Calgary • Regina • Saskatoon • Winnipeg • Toronto • Ottawa • London • Quebec • Montreal • Halifax

MEMBER CANADA DEPOSIT INSURANCE CORPORATION
SERVING BRITISH COLUMBIA SINCE 1894

5 YEARS OLD. 2 years older than many.

cracker sale

Cracker sale starts today at the Bay nearest you. Shop for these big bargains in Baymart Men's Wear.

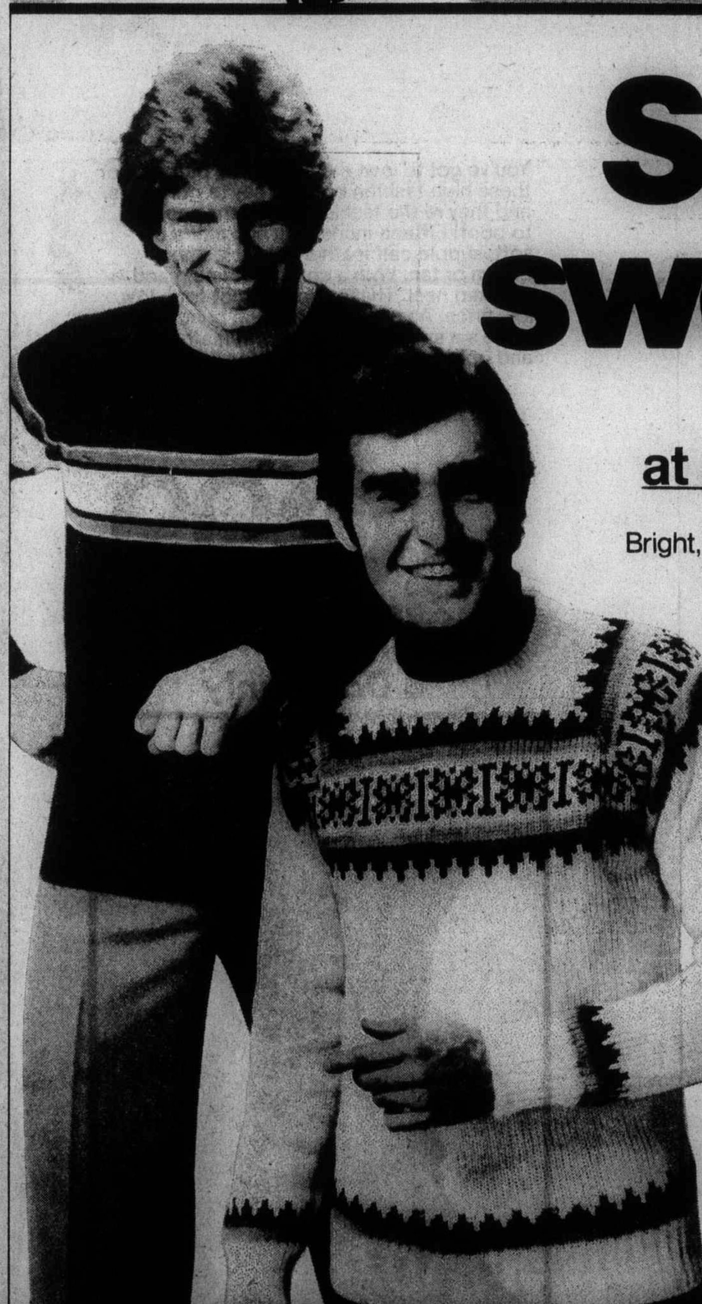

Save on sweaters

loaded with style at a value packed price

Bright, bold, beautiful ski sweaters for the slopes. For après ski. For all your leisure pursuits. 100% acrylic doubleknits in two styles. (a) Crew neck pullover, with or without zippered cuffs. Canadian flag emblem on front. Assorted striped colour combinations. (b) Icelandic jacquard pattern crew neck pullover, with ribbed neck, cuffs, bottom. In many popular fall colours. Both styles in sizes S. M. L. XL.

Only 14.99

Baymart Men's Furnishings, Downstairs

OPEN TONIGHT 'TIL 9 P.M.
Sale ends Saturday 29

Baymart
Where fashion is always affordable.

STORE HOURS: MON., TUES. AND SAT. 9:30-5:30. WED., THURS. AND FRI. 9:30-9:00.
TELEBUY 385-1311. ONE HOUR FREE CUSTOMER PARKING IN THE 3-LEVEL PARKADE.

Hudson's Bay Company

B.C. in black, but restraints will increase

By JIM HUME
Colonist Reporter

B.C. finished the first six months of the current fiscal year $100.7 million in the black, but requires six months of greater restraint to break even on the year.

The apparent contradiction was outlined Wednesday by Finance Minister Evan Wolfe, who said the six-month surplus would be wiped out by a $122-million cut in funds from the federal government, plus increased expenditures in some government ministries.

Wolfe said that although the $100 million surplus after six months sounded like a lot of money, "we'll need the cushion to come up with a balanced budget at year end." The fiscal year ends March 31, 1978.

The minister said the cut in federal funds flowing to B.C. come about as a result of an error made in Ottawa in forecasting income tax revenues. A 9.7-per-cent reduction in that estimate resulted in the $122 million loss to B.C.

On Tuesday, Wolfe told the Canadian Pulp and Paper Association in Victoria that the government would continue to hold a tight rein on spending for the balance of the year until government expenditures were 12 per cent of the gross provincial product.

He repeated that pledge Wednesday when he released the half-yearly report.

"I'm not talking about extensive cuts in spending," he said. "What I'm talking about is an advisory memo going to all ministries asking them to check future expenditures very carefully. Between now and the end of the fiscal year, we have to trim around $50 to $55 million from anticipated spending to come throught with a balanced budget."

Wolfe
. . . needs cushion

Wolfe said he had no doubt that the budget would be balanced when the fiscal year ended.

While the $122-million federal revenue loss would force cutbacks in provincial spending, Wolfe said increased revenues, plus the six-month surplus, would soften the impact.

Revenue in the first six months of the fiscal year was $360.5 million higher than the same period last year, with personal income taxes and natural resources revenues contributing $296.6 million of that total.

Expenditures were also up over the previous year by some $251.5 million. Biggest increases were in highways, education, health and the attorney-general's ministry.

Wolfe said revenues were $139.4 million more than anticipated when he brought his budget down last January.

He said the federal cut in funds had been "totally unexpected. Because of this revenue reduction and other programs coming on stream — such as extended health care, which comes into effect Jan. 1 — ministries will have to review their expenditure plans for the balance of the fiscal year in an attempt to reduce spending."

Wolfe said ordinary caution "will allow us to adjust effectively to the changed circumstances, and I am still predicting a balanced budget for this fiscal year."

The minister hinted that the federal "error" would have been disastrous for B.C. had the government not "exercised restraint."

This year's budget held spending increases down to 5.9 per cent, the lowest government spending increase in Canada.

"We have not over-estimated our over-all revenues in this period when there is a crisis in national finances, and consequently we will be able to adapt more easily to the circumstances," Wolfe said.

Personal income tax and the sales tax continue to be the heaviest contributors to the provincial treasury. In the first six months of the year, personal income tax contributions totalled $546.8 million while the sales tax pumped $368.1 million into the treasury.

Corporation income tax has generated $127.3 million revenue.

Hog fuel to seal PCB spill

Canadian Cellulose Co. has reached agreement with federal and provincial authorities on a plan to seal off polychlorinated biphenyl that spilled into Porpoise Harbor, near Prince Rupert, in January.

The company announced Wednesday that the first phase of the plan would involve the placement of surplus wood fibre — hog fuel — in an area extending just over 200 feet from a drainage outfall in the company's log pond area, where the spill supposedly occurred.

The company said the hog fuel would be about 35 feet thick at its deepest, and the operation would cost about $200,000.

The company said the work would begin immediately, with the first phase to be completed by year's end. After a one year "stabilization," it said, more fill would be applied and then be capped with a layer of rock.

A fishing closure is now in effect in the harbor. The PCB content in the water is said by federal officials to be "extreme," the highest contamination of any body of water in North America.

PCB is a toxic chemical used widely as an insulating agent in electrical transformers.

Ferry subsidies create profit

The B.C. ferries system cost the taxpayers $19.8 million in subsidies in the first six months of the current fiscal year.

As a result of the subsidies, the B.C. Ferry Corporation is able to show "net income" for the period at $6.4 million. In actual fact, the corporation shows a loss of $13.4 million "before other income" in the form of the government subsidy.

Revenues were up over the first six months of the last financial year, with $38.4 million paid in fare and vehicles tariffs, compared with $35.6 million last year. Expenditures were up by roughly the same amount, $34 million from April to September last year, $38.2 million in the same period this year.

During a nine-month period (January-September) the B.C. Steamship Company (the Princess Marguerite) lost $133,000, compared with $430,000 in the same period a year ago. Contributing to the "book" losses last year were major capital expenditures.

Revenues from the Marguerite were up this year to $2.3 million, compared with $2.1 million a year ago.

Liquor sales continued to increase in B.C., with this year's six-month income standing at $263.3 million, compared with $234.3 million in the same period last year.

SHOP WISE
SUPER SPECIALS!
5124 CORDOVA BAY RD.
Mon.-Tues.-Wed.-Sat. 9-6, Thurs.-Fri. 9-9, Sunday 11-6
BEST FOOD BUYS!
Prices Effective Thurs., Oct. 27—Wed., Nov. 2
We Reserve the Right to Limit Quantities

NO. 1 FRESH PORK SPARERIBS 1.19 lb. Thurs. to Sunday ONLY
GRADE A BEEF RIB STEAKS lb. 1.69 Thurs. to Sun. Only
SWIFTS PREMIUM CHICKEN LOAF 16-oz. pkg. 99¢
SCHNEIDERS No. 1 or COUNTRY MAPLE BACON 1-lb. pkg. 1.59 Thursday to Sunday Only
FRESH SLICED BEEF LIVER lb. 49¢
SCHEIDERS Reg. or All Beef WIENERS 1-lb. pkg. 75¢
FLEECY FABRIC SOFTENER 128-oz. jug 1.55
CAMPBELL'S TOMATO SOUP 5 10 oz. tins 1.00 Thurs. to Sunday ONLY
KRAFT CHEEZ WHIZ 32-oz. jar 2.59
ARCTIC POWER DETERGENT 5-lb. box 2.19
QUAKER OATS 2.25 kg 1.19
E. D. SMITH GARDEN COCKTAIL 28-oz. jar 59¢
CANADA NO. 1 FRESH LETTUCE 2/55¢ Large Head
56's SNOBOY PINK GRAPEFRUIT 6/79¢
FRESH No. 1 MUSHROOMS lb. 89¢
TANG ORANGE FLAVOR CRYSTALS 23.3-oz. tin 1.39
NESTLES RICE or TAPIOCA PUDDING 14-oz. tin 2/89¢
PAMPER CAT FOOD 9 Varieties 6.5-oz. tins 5/99¢
CLOVER LEAF SMALL SHRIMP 4-oz. tin 1.09

the Bay
OPEN TONIGHT 'TIL 9 P.M.
Our Company-wide Bestseller...
Sale priced
Fashion leather Boots
Just for kicks

You've got to love the polish, the panache of these high fashion boots. They're gorgeous, and they're the fashion buy of the season to boot! Fifteen inches tall and made of soft, supple calf leather in black, dark brown or tan. With a soft tricot lining and stacked heel. That's a lot of boot for a low, low price. As an added fashion punctuation, there's a smart cavalier spur in leather and goldtone metal. Regularly $50.

Sale
39.99
3 Days Only

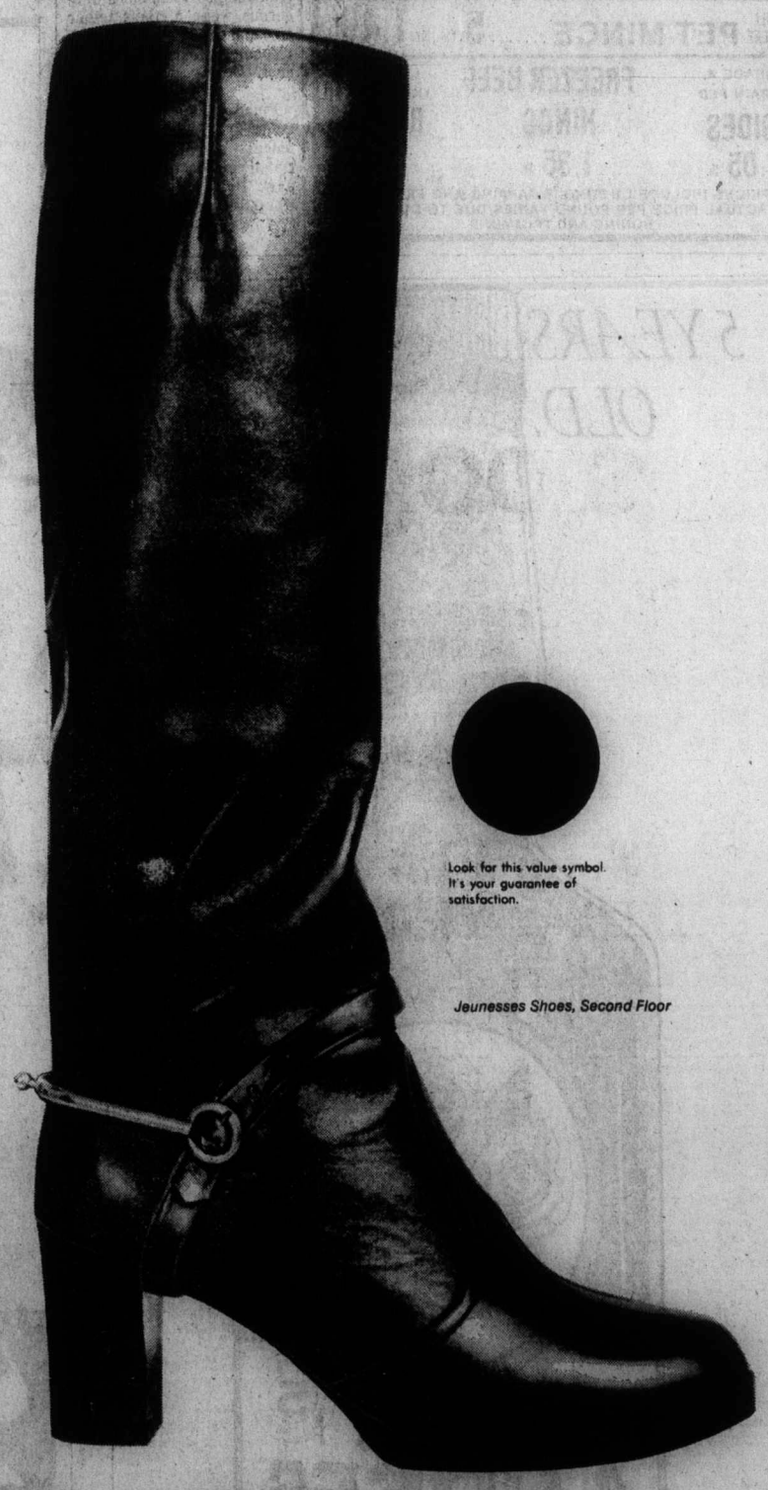

Look for this value symbol. It's your guarantee of satisfaction.

Jeunesses Shoes, Second Floor

Use your Bay Account...It makes shopping a whole lot easier.
Hudson's Bay Company

Island
435 Trunk Road
Financial Centre
Duncan

The Daily Colonist.

Vancouver Island's leading newspaper since 1858

Cloudy, high 13
Weather Details on Page 2

No. 263 — 119th Year | VICTORIA, BRITISH COLUMBIA, THURSDAY, OCTOBER 27, 1977 | 15c Daily, 30c Sunday

Ottawa urges Francophone commonwealth—sans Quebec

OTTAWA (CP) — Federal leaders are promoting the formation of a commonwealth of French-speaking nations that would exclude Quebec.

Supply Minister Jean-Pierre Goyer told reporters Wednesday he and Prime Minster Trudeau were actively pressing for a summit meeting of government leaders of French-speaking states. He said he hoped the summit meeting would take place within a year.

Goyer, adviser on francophone affairs to External Affairs Minister Don Jamieson, said the loosely-structured commonwealth Ottawa envisages would deal with international affairs — not cultural affairs. It was illogical that anyone but the federal government should be represented at such a meeting.

He denied the commonwealth proposal was designed specifically to undercut the Parti Quebecois government in the French-speaking world. The proposal had been discussed in letters for more than a year by Trudeau and President Leopold Senghor of Senegal.

But he said later that the idea would be attractive to Quebecers. He suggested Quebecers would see that Ottawa was paying as much attention to francophone countries as to anglophone nations.

The idea of a summit meeting was mentioned in an official communique issued by the prime minister's office Tuesday.

The communique said Trudeau and El Hadj Omar Bongo, president of Cabon, agreed it was "important for francophone countries to establish the means to discuss and consult amongst themselves to foster solidarity among countries sharing a common language and seek solutions to internationsl problems."

The statement said both government leasers expressed their desire to "promote a meeting of heads of state and government of francophone countries."

Goyer said the issue had been discussed informally by Senghor and Trudeau with a number of French-speaking countries and there seemed to be growning support. France had not accepted or rejected the idea.

The advantage to Canada of such a move was that it would reflect its bilingual character internationally, he said.

Page 2 — French

—AP

Smiling Healey raises briefcase full of economic goodies

Britons get tax break: 'Reward for sacrifice'

LONDON (AP) — The Labor government Wednesday unveiled a package of sweeping tax cuts worth the equivalent of $1.8 billion, a Christmas bonus for elderly citizens and subsidies for the building industry in an effort to spur Britain's flagging economy.

The program was announced in the House of Commons by Chancellor of the Exchequer Denis Healey.

He said his main weapon was to rise the threshold at which income tax starts by $177 for a single person and by $283.20 for a married couple.

Healey said this would free 900,000 persons immediately from paying income tax and the benefits would be felt by others up the income tax ladder.

He also announced an $18 Christmas bonus for senior citizens drawing state pensions of $46.90 a week.

The chancellor said the government would provide immediate subsidies for the slack building industry. He didn't spell out the amount of the subsidies but said they would provide jobs for 30,000 workers out of the 196,000 unemployed in the industry.

The government will subsidize builders in the next financial year beginning April 1, 1978, to the equivalent of $708 million.

Healey said his measures were a "reward for the sacrifice made by the British people over the last three years," referring to general compliance with pay restrictions during a period of economic difficulty.

His income tax changes raise the threshold for a single man from $1,496 to $1,673 and for a married couple from $2,292 to $2,575.

The government program was aimed at getting people spending and industry investing again.

Egyptians stopping payback to Russia

CAIRO (Reuter) — President Anwar Sadat ordered his new government Wednesday to stop paying Egypt's military debts to the Soviet Union for the next 10 years.

He made it clear the action was prompted by the Soviet Union's refusal to reschedule Egypt's debts and to supply spare parts for arms provided by it to Egypt.

The debt to the Soviet Union is officially estimated at the equivalent of $4 billion, mostly for military purchases. But some Western estimates put the figure at $9 billion, including trade debts.

The official Middle East News Agency quoted Sadat as telling his ministers after a cabinet reshuffle: "The Soviet Union until today refuses to reschedule our debts and stopped supplying us with spares for Soviet-built arms.

"I am asking you to study these debts and suspend payments of military debts effective January for the next 10 years."

He also said the same policy would be applied to the debt owed Czechoslovakia.

Sadat tol dthe cabinet ties with the U.S. were good, with American assistance reaching $1 billion this year.

Chretien dashes hopes for nickel job salvage

OTTAWA (CP) — Opposition MPs warned Wednesday that Inco Ltd. plans further layoffs of employees next year and that Noranda Mines workers will have "extended Christmas vacations."

NDP Leader Ed Broadbent said union officials discussing the 3,450 Inco layoff with company officials in Toronto Tuesday said Inco officials "alluded" to further layoffs.

Conservative Roch LaSalle said Noranda Mines announced that about 3,000 employees would have a long vacation.

The comments came during the daily Commons question period as opposition MPs pressed the Liberal government for the fourth straight day for solutions to layoffs affecting the mining industry.

But Finance Minister Jean Chretien offered little hope for the laid-off workers, saying poor markets and low prices were "a reality with which we have to live."

Chretien said he had heard nothing of any planned layoffs by Noranda, adding that "if they are obligated to proceed with massive layoffs at Christmas I hope they will be short."

Meanwhile in Quebec City, Yves Berube, the province's minister of natural resources, told the national assembly that Noranda had not made a decision yet.

Berube added that the company had agreed to give the government notice "several days in advance" in the event of a closure.

The opposition is demanding that Ottawa help workers in:

- Sudbury, Ont., and Thompson, Man., where Inco Ltd. says it will eliminate 3,450 jobs beginning in February.
- Noranda, Murdochville and Gaspe, Que., where reports — denied by the company — say as many as 2,000 to 3,000 workers may be laid off by Noranda Mines Ltd., a major producer of copper and zinc.
- St. Lawrence, Nfld., where Alcan Ltd. has announced 400 jobs will be lost in February to a fluorspar mine.

Chretien told the Commons the government has not ruled out the idea of stockpiling nickel, but that "at this time it does not seem like the solution." Outside the House, he said no consideration was being given to setting up an international nickel cartel similar to the one established to stabilize uranium sales from 1972 to 1975.

New thrust in cash shuffle fires up J.E.T. youth jobs

OTTAWA (CP) — More jobs and longer working periods will be added to a federal make-work program for youth that started Oct. 1, it was announced Wednesday.

Employment Minister Bud Cullen said in a statement he was willing to reallocate funds from elsewhere in his department to beef up the new Job Experience and Training (J.E.T.) program.

A department official said it had not been decided from which other program the money for J.E.T. would be shifted.

The amount of money to be added to the $5 million J.E.T. program "will depend on the response" from chambers of commerce and other business organizations which come up with job proposals.

Duration of the jobs available under the program are immediately increased to 26 weeks from nine weeks, Cullen said.

The federal government provides up to 50 per cent of the wages paid, to a maximum of $1.50 an hour. Persons between the ages of 14 and 24 who have been out of school between three and 24 months are eligible for the jobs.

In the first week of J.E.T.'s operation earlier this month, 230 young people were hired, the department official said. This was below the employment target of 240 each week, but "these programs take a while to get rolling."

Federal unemployment statistics show 387,000 persons between the ages of 15 and 24 without jobs in September.

Carter will support South Africa curbs

WASHINGTON (AP) — U.S. President Carter will support a UN embargo on arms sales to South Africa to demonstrate American distaste for mass arrests and the banning of black publications by the Pretoria government, it was learned Wednesday.

U.S. ambassador to the UN Andrew Young consulted on Wednesday with French, British, West German and Canadian diplomats in New York in an effort to frame a joint strategy within the UN Security Council for dealing with the South African issue.

The council is debating a request by African countries for a mandatory arms embargo and a resolution calling on all governments to halt new investment in South Africa.

But informed sources at the UN said Young was meeting resistance from at least two of the four countries.

The source said a key issue was whether to impose the embargo immediately or to issue an ultimatum to the white minority government of South Africa.

One proposal the Western allies were considering, the U.S. source said, would impose an arms embargo imme-

● U.S., Britain deep in South Africa. Page 3

Page 2 — South

Marion's ransom dropped

SHERBROOKE, Que. (CP)— A ransom — believed to be $50,000 — for the release of kidnapped credit union employee Charles Marion was dropped off Wednesday night, reports said.

Pierre Marion, 31, son of the hostage, was said to have driven from the family home in Sherbrooke to a point about 32 kilometres out of town to make the dropoff.

Marion returned to his home about 10:20 p.m. EDT but refused comment. A number of journalists said they had followed Marion and witnessed the dropoff.

A reporter for Le Journal de Montreal said Marion was accompanied by Corporal Yvon Fauchon of Quebec provincial police and a third unnamed person. A photographer for the newspaper was one of those who followed the intermediaries.

Under terms previously agreed upon with the kidnappers, the elder Marion was to be released three hours after a ransom drop.

—CP

PLAYFUL PREEMIE

Mrs. Garry Root gives daughter, Pepper Tamika, a playful toss in home near Columbus, Ohio. Child, born more than four months prematurely, is 18 months old today, and she's doing just fine. Her harrowing entry into world held little promise for parents, but she now weighs more than 16 pounds and her pediatrician considers her growth and development normal.

Bennett and Trudeau to chat here Tuesday

Prime Minister Trudeau and Premier Bennett will meet in the premier's office on Tuesday "to discuss a number of matters of national importance."

The meeting will take place at 9:15 a.m. and will be followed by a "private working lunch."

The visit will be the second in a series of bilateral talks between the prime minister and provincial premiers.

Votes for all rejected by Vorster

JOHANNESBURG (Reuter) — Prime Minister John Vorster has rejected any suggestion of a one-person, one-vote electoral system for this white minority-ruled country.

He told a meeting of businessmen Wednesday: "Only a fool would believe, in the present situation, that anything but one man, one vote would satisfy the United States or Russia."

The prime minister said: "If this is the choice facing South Africa, then I am not prepared now or in the future to take South Africa on this road."

CUPE 'shadow management' to track bosses

VANCOUVER (CP) — The Canadian Union of Public Employees voted Wednesday to establish worker committees that will point out management waste and inefficiency and recommend alternative ways of doing business.

The proposal to develop what one CUPE spokesman described as "a shadow management," was contained in a major economic policy statement endorsed by 1,150 delegates to CUPE's national policy convention.

● CUPE rejects CLC proposal for three-sided economic planning. Page 2

CUPE, the country's largest union with 231,000 members, will recommend to other unions that similar committees be set up in the private sector for the automobile, steel, textile, fishing and other industries.

CUPE said that in the public sector, committees will be established in the fields of health care, municipal services and education.

The purpose of the committees will be to make public information on "waste, inefficiency and poor quality of the product produced or provided to the public because decision-making and power reside in the hands of a few."

CUPE president Grace Hartman said her union would take its policy to the Canadian Labor Congress convention scheduled for Quebec City next April.

"We know from past experience that it would be foolhardy to depend on the corporations and their governments to develop an alternative industrial strategy which would strengthen the conomy and place the needs of working people in the forefront," the policy statement said.

"A new industrial strategy, which places the emphasis on the real needs of the majority of Canadians, must come from the Labor movement.

Hartman said it was not enough for the labor movement to criticize government policies.

"We have to get involved ourselves, we have to start running for office and become part of the decision-making process."

Hartman said CUPE executives would meet after the convention to "decide which areas we want to zero in on" in the public sector.

Its members are employees of municipalities, school boards, universities, hydro plants and other public bodies across Canada.

Inside Today

Thorpe scandal deepens in U.K. —Page 3

Actor rebuffed in Playgirl suit —Names in News, 8

Opposition stiffens to Arctic pipeline —Page 16

Background	5
Bridge	37
Classified	36-44
Comics	34
Crossword	38
Editorials	4
Entertainment	31
Family	25-27
Finance	6, 7
Horse Happenings	26
King Fisherman	8
Marine Calendar	2
Names in the News	8
Provincial Court	47
Sports	18-22
Your Good Health	27

business george gibson

Will the buck stop here? Or here? Or perhaps down there?

Seldom has there been such conjecture about the Canadian dollar. And while all of this may be worrisome to some, what should be of more concern is the fate of the U.S. dollar as it tries to elude the buffettings of the international markets.

Wire service writers of this saga are including the fact that the Canadian dollar is at its lowest ebb against the U.S. counterpart since September, 1939. They could go farther and deeper than that if they want to compare.

Low marks were achieved in 1919 when it reached 82 cents in New York and in December, 1931, when the alltime low of 80½ cents was registered.

Our dollar has been more stable than unstable since it was launched back in 1858 (the same year this newspaper was born, incidentally) mainly because of pegging policies by various governments.

The dollar was established, according to Canada Year Book, on Jan. 1, 1858 as the currency of the united provinces of Canada and was extended to cover the New Dominion by the Uniform Currency Act of 1870 and its value was 15-73rds of the British gold sovereign.

The gold sovereign remained the standard for the Canadian dollar until 1910 when the currency was defined in terms of fine gold, making it the exact gold equivalent of the U.S. dollar. Both British and U.S. gold coins were, however, legal tender in Canada for this whole period.

The par rate rate of exchange between the dollar and the pound sterling was fixed at $4.866, making the Canadian currency the equivalent of the U.S. dollar at parity.

On May 31, 1970, it was set free for the last time from a 92½-cent pegging and quickly picked up four cents in value.

The recent ups and downs are reflected in more than the Canadian-U.S. dollar values. A quick check of the money exchange rates of a month ago show that it costs a Canadian about 11 cents more today to buy a British pound ($1.97) compared to a month ago; seven cents more to buy an Australian dollar ($1.25); six cents more to buy a New Zealand dollar ($1.10) and four cents more to buy a Bahamian or Bermuda dollar, a South African rand or a Swiss franc. The German mark, the Russian ruble (if you could buy one) and the China rehmibi all have gained three cents on the Canadian dollar.

Rejoice if you're holding Bulgarian levs. They've dropped 14 cents against the Canadian dollar and are now worth $1.14.

Problems run deep

U.S. steelmakers hurt

PITTSBURGH (AP) — Cold, wet weather and strikes in Appalachian coal fields and Midwest ore ranges have hurt profits in the troubled US. steel industry during the first Nine months of 197, industry analysts said Wednesday.

But they say deeper problems, including import competition and lower steel prices, have turned what might have been a troublesome year into a year of crisis.

"Even if imports had been on the order of last year, this would have been a pretty tough year," said one industry spokesman.

Bethlehem steel, the second largest U.S. producer, Wednesday reported a record $477-million loss in the third quarter, due largely to special writeoffs related to mill closings.

The company has laid off 7,300 workers since July and has said it would have lost an unprecedented $56.9 million even without the special writeoffs.

Excluding Bethlehem's extraordinary costs, the top five producers in the U.S. — U.S. Steel, Bethlehem, National Republic and Armco — have reported aggregate nine-month earnings of $211.5 million, 69 per cent below 1976 levels.

U.S. Steel, the largest U.S. producer, said this week that it earned $308 million through Sept. 30, almost $200 million less than a year ago.

Steel plants were shut down in January as bitter cold brought raw material shipments to a halt. Producers rebounded in the second quarter, but profits in the industry remained 60 per cent below 1976 levels.

The third quarter also was plagued by labor troubles. thousands of coal miners joined wildcat strikes to protest medical benefit cuts, reducing the amount of coal available for the industry's furnaces, while a continuing walkout by steelworkers has affected ore mining in Minnesota and Michigan.

"Everyone is banking on the fourth quarter being respectable," said a Washington analyst. "If it isn't, I wouldn't be surprised if this turns out to be the worst year in the last 10 or 15."

Dutch leading U.S. investors

WASHINGTON (Reuter) — The Netherlands has become the country with the largest amount of direct investment in the United States, the commerce deparment reported Wednesday.

It said Dutch investment in U.S. businesses rose to $6.18 billion in 1976, compared with $5.35 billion in 1975. The British share dropped to $5.7 billion from $6.33 billion the previous year.

Total direct foreign investment in the United States rose by 9.1 per cent last year to $30.18 billion, following a 10 per cent rise in 1975.

Canadian investment increased to $5.86 billion from $5.35 billion, while Japan's rose to $890 million from $591 million the year before.

Investment in U.S. oil businesses declined to $5.9 billion from $6.21 billion.

Investment in manufacturing rose to $12.55 billion from $11.39 billion with chemicals and allied products accounting for $595 million of the increase.

Pension plan loans rise

OTTAWA (CP) — The federal government invested $413.42 million of Canada Pension Plan funds in provincial and federal securities between July and September this year, Finance Minister Jean Chretien said Wednesday.

In the comparable third quarter last year, $319.6 million was invested.

Under the Canada Pension Plan, funds received but not needed to pay expenses and benefits are used to buy securities. The provinces, their government-owned corporations or the federal government can borrow by issuing non-marketable securities up to 20 years in term. The amount available for borrowing is proportional to contributions from each province.

Quebec has its own pension plan, but it can borrow up to the proportion of contributions paid by some federal employees such as armed services personnel in that province.

By province, the amounts lent in the third quarter this year were: Ontario $222.89 million; British Columbia $62.04 million; Alberta $42.17 million; Manitoba $23.81 million; Saskatchewan $18.14 million; Nova Scotia $16.45 million; New Brunswick $12.57 million; Newfoundland $8.64 million; Quebec $1.97 million; and Prince Edward Island $1.79 million.

The remaining $2.85 million was taken up by the federal government.

Dollar almost at 90

MONTREAL (CP) — The Canadian dollar inched its way to the 90-U.S. cents mark at the close of a quiet trading day on New York money markets Wednesday.

It hit a day's high of 90.02 cents but sank below that level after a few minutes, a trader said.

He said the dollar was driven lower because there is pressure to sell Canadian dollars as soon as it hits higher levels.

The closing value was only fractionally above Tuesday's close of 89.95 cents.

9 1/2 per cent Why Earn Less?
City Trust 5 Year Guaranteed Investment Certificates
Interest paid annually

CITY TRUST
Rates for more frequent interest payments available on request.
City Savings and Trust
1306 Douglas Street
Victoria, B.C. V8W 2E8
Phone: 383-4141
More for your money
Member of Canada Deposit Insurance Corporation

Net earnings

Beaver Engineering Ltd., nine months ended Sept. 30: 1977, 2293,698, 48.8 cents a share; 1976, $406,406, 67.5 cents.

Canada Southern Petroleum Ltd., year ended June 30: 1977, $748,422, loss, no share figures available; 1976, $574,824, loss.

Canadian General Electric Co. Ltd., nine months ended Sept. 30: 1977, $15,094,000, $1.85 a share; 1976, $21,114,000, $2.58.

Consolidated Rambler Mines Ltd., six months ended June 30: 1977, $86,091, loss, no share figure available; 1976, $253,776, 8.5 cents.

Dominion Bridge Co. Ltd., nine months ended Sept. 30: 1977, $27,065,000, $2.55 a share; 1976, $23,830,000, $2.24.

Federal Industries Ltd., six months ended Sept. 30: 1977, $1,160,000, 33.7 cents a share; 1976, $904,000, 26.3 cents.

Foodcorp Ltd., 24 weeks ended Sept. 18: 1977, $1,903,000, 67 cents a share; 1976, $1,581,564, 45 cents.

Fruehauf Trailer Co. of Canada Ltd., nine months ended Sept. 30: 1977, $2,290,000, 85 cents a share; 1976, $2,136,000, 79 cents.

Kerr Addison Mines Ltd., nine months ended Sept. 30: 1977, $5,577,000, 58 cents a share; 1976, $5,392,000, 56 cents.

Lornex Mining Corp. Ltd., nine months ended Sept. 30: 1977, $7,368,000, 89 cents a share; 1976, $12,159,000, $1.48.

Pacific Petroleum Ltd., nine months ended Sept. 30: 1977, $60,400,000, $2.52 a share; 1976, $48,200,900, $2.26.

Peerless Rug Ltd., six months ended Sept. 2: 1977, $274,000, 14 cents a share; 1976, $407,000, .20 cents.

Placer Development Ltd., nine months ended Sept. 30: 1977, $15,629,000, $1.29 a share; 1975, $11,838,000, 98 cents.

Shell Canada Ltd., nine months ended Sept. 30: 1977, $109,300,000, $1.09 a share; 1976, $96,900,000, 97 cents.

Silknit Ltd., nine months ended Sept. 30: 1977, $469,968, 61 cents a share; 1976, $34,654, four cents.

Vestgron Mines Ltd., nine months ended Sept. 30: 1977, $5,225,000, $1.24 a share; 1976, $11,214,000, $2.65.

'Don't buy bonds'

TORONTO (CP) — Toronto consultant Verne Atrill says Canadians should not buy government bonds.

Atrill, founder of what he calls the new science of economics, said in an interview many Canadian governments at all levels are, in effect, bankrupt.

While the business community is financially solvent, governments have only seven cents in credits for each dollar they are in debt.

Because of their bankrupt position, they can do nothing about unemployment and inflation.

Atrill said business, labor and the general public should see to it that governments are restrained from all borrowing that is not more than equalled by the sale of their assets. To make sure this happens, he suggested that the public and business not buy government bonds or short-term paper.

Dividends

Atlantic Richfield Co., 50 cents U.S. payable Dec. 12; record Nov. 7; xd Nov. 3.

Bow Valley Industries Ltd., 5 cents payable Nov. 30; record Nov. 10; xd Nov. 8.

Great West Life Assurance Co., 89.5 cents, increase of 4.5 cents, payable Dec. 1; record Nov 16; xd Nov. 14.

Pacific Petroleums Ltd., 45.8 cents, semi-annual, increase of 2.6 cents, payable Dec. 28; record Dec. 9; xd Dec. 7.

Redpath Industries Ltd., class A, 25.7 cents, increase of 1.4 cents; class B, 21.8 cents, increase of 1.2 cents; both payable Dec. 1; record Nov. 10; xd Nov. 8.

Texas Eastern Corp., 52.5 cents U.S. payable Dec. 1; record Nov. 4; xd Nov. 2.

Warnaco of Canada Ltd., 13.5 cents payable Jan. 31; record Jan. 3; xd Nov. 1.

Westcoast Transmission Co. Ltd., 50 cents, increase of 1.4 cents, payable Dec. 29; record Dec. 9; xd Dec. 7.

Options

Distributed by CP

Closing prices of all traded options Sales unit is 100 shares. (Trans-Canada options combine Montreal and Toronto exchange option trading):

Wednesday, Oct. 26.

Options		Vol	Open Int Last	Stock Close
Abitibi	Feb $10	5	244 40	$9 1/8
Alcan	Feb $25	5	28190	$25 7/8
Alcan	Feb $27 1/2	5	66 60	$25 7/8
Alcan	Feb $32 1/2	20	71 20	$25 7/8
Alcan	May$25	14	34 $2 3/8	$25 7/8
Alcan	May$27 1/2	25	72130	$25 7/8
Alcan	Nov $25	8	27110	$25 7/8
Alcan	Nov $27 1/2	10	67 10	$25 7/8
Asama	Jan $10	6	20 90	$9 3/4
Asama	Apr $10	6	15125	$9 3/4
Asama	Apr $12 1/2	1	60 50	$9 3/4
Bell Can	Nov $55	15	96 15	$53 1/4
Brscn A	May$15	10	206 35	$13 1/2
Brscn A	Nov $12 1/2	6	159 95	$13 1/2
CP Ltd	Feb $17 1/2	105	143 55	$16 5/8
CP Ltd	May$17 1/2	3	139 90	$16 5/8
CP Ltd	Nov $17 1/2	11	75 5	$16 5/8
D Pete	Jan $40	27	258 $2 1/4	$39 1/2
D Pete	Jan $45	34	574105	$39 1/2
D Pete	Apr $40	40	142 $3 1/4	$39 1/2
D Pete	Apr $45	72	319195	$39 1/2
D Pete	Jul $40	6	9 $4 3/4	$39 1/2
D Pete	Jul $45	8	9 $2 7/8	$39 1/2
Gulf C	Feb $27 1/2	1	23 40	$25
Gulx C	Nov $25	3	3 50	$25
Husky Oil	Jan $22 1/2	1	1135	$23 7/8
Husky	Apr $25	15	283125	$23 7/8
Husky	Apr $22 1/2	13	13 $2 1/2	$23 7/8
Husky	Jul $25	5	5115	$23 7/8
IOil A	Feb $20	22	295 80	$18 3/4
IOil A	Feb $17 1/2	5	10 $2 1/8	$18 3/4
IOil A	May$20	8	144110	$18 3/4
MB Ltd	Feb $22 1/2	10	293 30	$17 1/4
MB Ltd	May$17 1/2	1	2190	$17 1/4
Moore	Feb $27 1/2	3	40140	$27 1/8
Moore	May$30	6	76 75	$27 1/8
Moore	May$27 1/2	5	20175	$27 1/8
Mas F	May$15	2	27 $4 1/4	$18 3/4
Mas F	May$20	5	137 80	$18 3/4
Mas F	May$17 1/2	3	152 $2 1/8	$18 3/4
INCO A	Feb $20	1	74 75	$19 1/4
INCO A	Feb $17 1/2	12	15190	$19 1/4
INCO A	Feb $22 1/2	97	167 20	$19 1/4
INCO A	May$20	15	97125	$19 1/4
INCO A	May$22 1/2	185	238 40	$19 1/4
Norcn	Feb $15	156	1161115	$14 1/2
Norcn	Feb $12 1/2	12	53 $2 3/4	$14 1/2
Norcn	May$15	166	967165	$14 1/2
Norcn	May$12 1/2	2	58 $2 3/4	$14 1/2
Noran A	Feb $20	2	4120	$21
Noran A	Feb $22 1/2	8	8 45	$21
Noran A	May$20	2	2 $2 1/8	$21
Noran A	May$25	12	52 55	$21
Noran A	May$22 1/2	3	8 75	$21
Pac P	Feb $35	5	64175	$33 5/8
Pac P	Feb $32 1/2	6	82 $3 1/4	$33 5/8
Pac P	Nov $30	13	57 $3 7/8	$33 5/8
Pac P	Nov $35	2	3 50	$33 5/8
Pac P	Nov $27 1/2	5	18 $6 3/8	$33 5/8
Pac P	Nov $32 1/2	56	34 $2 1/4	$33 5/8
Shell C	May$15	5	49100	$14 3/8
Shell C	Nov $12 1/2	7	17 $2 1/8	$14 3/8
Stlco A	Feb $25	15	27125	$25
TrC PL	Feb $17 1/2	5	56 20	$15
TrC PL	May$15	8	16130	$15
TrC PL	Nov $15	16	41 36	$15
Segrm	Jan $20	15	21 $2	$21 1/2
Segrm	Apr $25	14	48 50	$21 1/2
Segrm	Jul $20	1	1 $3	$21 1/2
Segrm	Jul $22 1/2	1	1150	$21 1/2

the Bay
4:30 to 8 p.m.
Thursday Evening Family Specials In The NONSUCH BUFFET

For Adults: ROAST BEEF
with Yorkshire pudding, mashed potatoes, vegetable, tea or coffee.
2.09
For Children: BAY BURGER
With ice cream, soft drink.
99¢
Hudson's Bay Company

GENTLEMEN
FOR YOUR LADY
DION'S BOUDOIR BOUTIQUE
Hillside SHOPPING CENTRE
10-15

EUROPE'S MOST SUCCESSFUL NEW CAR EVER
1978 Ford FIESTA
TEST DRIVE A FIESTA AND YOU'LL AGREE WITH THE EXPERTS
"From the drivers seat, the Fiesta provides excellent visibility. The greenhouse offers scads of glass with not the slightest blind spot." Auto reports, July 1977.
"The four-speed transmission shifts with remarkable ease — it's smooth, positive and well ratioed." Popular Mechanics, July, 1977.
88 km/pg. HIGHWAY*
65 km/pg. CITY*

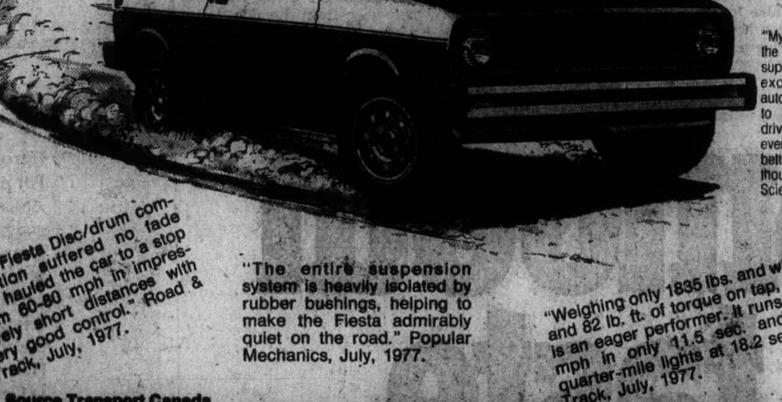

"My lasting impression of the Fiesta is that it is a superbly engineered and exceptionally versatile automobile, very well suited to American roads and drivers. It can do just about everything well, and often better than cars costing thousands more." Popular Science, July, 1977.
"The Fiesta Disc/drum combination suffered no fade and hauled the car to a stop from 60-80 mph in impressively short distances with very good control." Road & Track, July, 1977.
"The entire suspension system is heavily isolated by rubber bushings, helping to make the Fiesta admirably quiet on the road." Popular Mechanics, July, 1977.
"Weighing only 1835 lbs. and with 66 bhp and 82 lb. ft. of torque on tap, the Fiesta is an eager performer. It runs from 0-60 mph in only 11.5 sec. and trips the quarter-mile lights at 18.2 sec." Road & Track, July, 1977.
10-27 * Source Transport Canada
peter pollen ford
1060 Yates (D.L. 745A) 384-1144

SS-77-7
A New Sony. Isn't that what you really want?
This is Sony's new FM Stereo FM/AM Receiver ... Record Player ... Cassette Player/Recorder. It may just be everything you've been looking for in a compact music system.
Check. 3-speed BSR auto/manual turntable • high performance receiver section • power integrated amplifier circuits delivering 15 watts per channel minimum RMS at 8 ohms from 50Hz to 20kHz with no more than 2% THD • front-loading cassette player/recorder with all mode shut-off and Sony-O-Matic automatic recording level control. Sony magnetic cartridge with diamond stylus. And, for disco fans, the Sony HMK-419 has provision for an external magnetic phono player to work in tandem with the built-in turntable. The speakers are Sony's new Sensi-Bass speakers with greater response and extended lower end of the bass frequency range. There's more. For 8-track fans, Sony has the same outstanding compact system in an 8-track format ... the Sony HME-418.
At your Sony dealer.

SONY OF CANADA LTD. Montreal • Toronto • Ottawa • Winnipeg • Calgary • Edmonton • Vancouver

After November 1st, '77

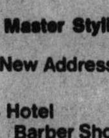

BARBER Syrb
The Old Master Stylist
... has a New Address:
Empress Hotel Barber Shop
By Appointment: 382-1925
10-20

—Ruth McKellar photo

Guess who came for dinner?

Food is food seems to be the thought of Su-Lin, six-week-old Siamese kitten as she shares her meal with grinning Wycliffe Ascot Halifax standard Poodle. The hungry duo is owned by Ruth McKellar of Cumberland and if the contrast in size throws you, well, Su-Lin has plenty of growing to do yet.

It's honors for RCMP

DUNCAN — The Duncan detatchment of the RCMP is to be honored by the Cowichan chapter of the IODE presenting it with a service award at a civic ceremony to be held at Duncan city Hall, Nov. 28.

Mayors and aldermen of both the city of Duncan and the municipality of North Cowichan as well as district judges and members of the legal profession are among invited guests.

The finest hotel in mid-town Vancouver.

★ clean, large rooms
★ free covered parking
★ indoor pool
★ 2 movie theatres
★ across from the Medical Centre
★ a stroll to City Hall

COMMONWEALTH'S Holiday Inn
VANCOUVER-BROADWAY
711 West Broadway Ave. & Heather St., Vancouver, B.C. V5Z 3Y2. (604) 879-0511
For free Holidex® reservation service and a guaranteed room rate at any Holiday Inn, call toll free
1-800-268-8811
FHH7754

Tonight's the night

For whispering in the dark . . . dancing through candlelit shadows . . . or cozing into a tiny table for two. Capture the moment of your special evening. Wearing darkest black against a stunning border print background. You're sure to be seen and remembered in **the long dress.** Tied at the waist with a sash. And flacked with blues and greys that graduate into a colorful border print. 10-18. **70.00.** Or, start the night at home. In a soft, comfortable **caftan.** Cut square with green and burgundy stripes. And ending at the bottom in a bold Aztec border print S, M, L. **75.00.** Both made of polyester interlock for feminine softness, at night.

Women's Dresses, Dept. 341/541, Floor of Fashion

Eaton's and the Empress Hotel are pleased to present a series of seven fashion shows, each Wednesday evening from November 2nd to December 14th, at 8:30 p.m. in the Empress Dining Room. For reservations telephone Maitre D' 384-8111.

BUYLINE 388-4373.
Store Hours: Monday, Tuesday, Saturday, 9:30 a.m. to 5:30 p.m.
Wednesday, Thursday, Friday, 9:30 a.m. to 9:00 p.m.

EATON'S

EATON'S WAREHOUSE STORE

749 View St.
Right next door to the Civic Parking Garage

CLEARANCE LIVING ROOM SUITES

Choose from good name brands such as Tynan, Braemore, Parkland, Singer, Kroehler. You know you are going to get good quality when you buy these well known names and a good price when you purchase from this selection now at Eaton's Warehouse Store.

Colonial by Tynan
599.88
2-pce. sofa and chair set comes with "Kant Sag" spring construction with a 10-year guarantee. High back colonial style has maple showwood and a Herculeon cover in brown or rust.

Contemporary Style
699.88
Semi-detached back style in 2-pce. sofa and chair set. Comes in 100% nylon plush floral in rust or green.

Tynan Modern
599.88
This 2-pce. sofa and chair set comes in an attractive gold tweed with bullnose cushions and saddle arm styling.

Braemore Modern
479.88
2-pce. sofa and chair with no-sag construction with a hardwood frame. Modern design has high back, saddle arm styling in white and gold tweed fabric. **Floor soiled.**

Braemore County Casual
549.88
Country Casual design has high back, Lawton arm styling in 100% Olefin cover in brown and tan plaid.

Braemore Colonial
619.88
2-pce. sofa and chair with semi-detached back, small wings and full skirt. Comes in rose floral with beige background.

Contemporary
Sofas 329.88
Chairs 154.88
Loveseat 249.88
Attractive contemporary design with all wood frame, simulated wicker sides, loose cushions in Herculeon covers. Assorted colors. **Only 3 sofas, 2 chairs and one loveseat.** Shop while the savings are at their best.

Parkland Colonial
559.88
Sofa and chair have semi-detached cushion back with T cushion seat and box pleated skirt. Comes in 100% nylon floral pattern in reds or gold colors.

Parkland Modern
309.88
2-pce. sofa and chair with narrow arms, molded back and reversible cushions. Comes in 100% nylon cover in gold, black and brown stripe design.
Matching Love Seat 169.88

Parkland Economy
269.88
Economy priced in a modern design with a molded back, wood arm protectors with reversible cushions. 100% polyproplene tweed in gold, brown and green.

Singer Apartment Size
259.88
Attractive apartment size sofa and chair with low back styling in 100% Olefin plaid in beige with brown or rust.

Singer Traditional
429.88
Sofa only with lawton arm, T cushion and full skirt styling. Rust floral cover.

Kroehler Modern
429.88
Sofa only in stylish modern design in deep foam cushion with semi-detached back and bolster arms. 100% nylon white cover.

Kroehler Tuxedo Style
409.88
Tuxedo style sofa and chair has low back, bolster arms, loose back cushions and one cushion seat. 100% cotton modernistic pattern cover.
Matching Love Seat 279.88

Kroehler Tuxedo style
Tuxedo style sofa and chair with loose back cushions, bolster arms and shepherd casters. Has 100% Olefin cover in attractive gold and beige aztec patterned cover. 2 Only.
429.88

PERSONAL SHOPPING ONLY
DELIVERY EXTRA

EATON'S

Sunflightacular
DAILY.
CFAX 1070 LISTEN!

The Daily Colonist.
Section Two Thursday, October 27, 1977 Page 13

YEAR END CLEARANCE 1977 FORD CARS AND TRUCKS RIGHT NOW AT
PETER POLLEN FORD

—Malaspina photo

Canadian mezzo-soprano Judith Forst

Malaspina series

Big star in second major event

NANAIMO — The second major event in the Malaspina College performing arts series takes place in the College Theatre on Thursday, Nov. 3 at 8 p.m., when mezzo Judith Forst gives a concert that is expected to draw a capacity audience.

With her first appearance on the New York musical scene, lovely young mezzo Judith Forst set a precedent among her colleagues and a standard for herself that other singers of her age and experience would find difficult to maintain.

Her audition in the 1968 national semi-finals of the Metropolitan Opera auditions impressed Rulolf Bing so highly that he signed Miss Forst to a full-time Metropolitan contract, making her the first contestant to be so honored.

The foresight of Bing's has been supported by countless roles in Metropotitan productions of recent years.

Her repertoire of more than 50 roles in five languages ranges from oratorio and "trouser" roles such as Siebel in Faust, Nicklausse in The Tales of Hoffmann and Cherubino in Le Nozze di Figaro to Pauline in Pique Dame, in the original Russian, Suzuki in Madame Butterfly and Olga in Eugene Onegin.

Miss Forst is Canadian-born and earned a bachelor of music degree from the University of British Columbia. Her rich, flexible mezzo voice was not undiscovered before her arrival in New York.

She had already sung with the Vancouver opera, Seattle opera and the Vancouver, Seattle and Toronto symphony orchestras, and won the western finals of the San Francisco opera auditions and the Canadian Broadcasting Corporation's prestigious cross-Canada musical competition.

Judith Forst is frequently featured in recitals by the Canadian Broadcasting Corporation. Her television appearances include a national educational television special of Hansel and Gretel and various programs on the British and Australian television networks.

In recent weeks Miss Forst has appeared as Suzuki in Madame Butterfly with the Seattle Opera Company and as Siebel in Faust with the Canadian Opera Company.

La Mancha auditions tonight

NANAIMO — Auditions will be held tonight for the Nanaimo Theatre Group's biggest production of the year, the musical Man of La Mancha.

Singers, non-singers, dancers and guitar players are needed by the group, which is holding the auditions at 7:30 p.m. in St. Paul's Church Hall.

Stage director Roger Desprez said the production is the most ambitious yet undertaken by the group. The musical will be presented in the spring.

The group has also announced that due to a mixup in dates at the college theatre, the production of Two for the Seesaw has been delayed a week. It will run Nov. 12 to 15 in the college theatre.

Alderman at meeting but can't take his seat

By DONNA REIMER
Colonist Correspondent

NANAIMO — City Ald. Nelson Allen attended Tuesday night's Nanaimo Regional Board meeting, as the city's newly-designated sixth board member, only to find that he could not take his seat, and may have to face a byelection for the extra regional board spot.

Board chairman Paul Smith told Allen that the region's lawyers, backed up by the provincial municipal affairs department, agreed the vacancy should be filled through a byelection, and that Allen could not even be appointed temporarily to fill the seat.

City council had named Allen to take the extra seat, created by an increase in the city's population.

But Smith said he could not allow the seat to be filled, in the face of the legal opinions.

"If we seat Allen and at some point in the future the propriety of the board's action is questioned, it would be difficult to defend ourselves, since we would be acting against legal advice."

Allen said that he understood the question was one of legality, but he had made his own investigations and felt it would be proper to be seated.

He said some people felt that the expense of an election was unnecessary. The 1976 city elections, he said, cost the taxpayers $25,000.

But, he said, he had no qualms about facing a byelection, and was already filling out papers in case the election was called.

Smith invited board members who disagreed with his ruling to challenge the chair.

That challenge was taken up by Gino Sedola, also from the city of Nanaimo, who said that he felt the decision was one that should be made by the whole board, and not one individual.

The board voted nine-to-four to uphold Smith, with Sedola, Owen Kennedy of Cedar, Earl Ware of Coombs-Hilliers-Errington and Scotty Sutherland of Extension opposed.

The board also approved a move by Peter Ramsay of Lantzville to take the whole question of voting strength out of the political arena.

The question of voting strength will be delayed until March, the directors decided.

Child dies after shooting

CAMPBELL RIVER (CP) — RCMP says Tracy Dawn Milner, 10, of Campbell River died Tuesday night after what they believe was an accidental shooting accident.

Police said the girl and two juvenile companions were playing with a loaded handgun at a neighbour's residence when it discharged, wounding her in the head.

She was flown from this Vancouver Island city to hospital in Victoria, but died a short time later. The shooting is under police investigation.

Questions fly high about Duke Point

NANAIMO — British Columbia Development Corporation has asked city council here a question about its plans for the proposed Duke Point Development, and it will get a question in reply.

BCDC asked council when it would have a recommendation to make on the water supply for the planned $30 million development.

But council wants to know where BCDC plans to get financing for the entire project.

The matter of water will be discussed tonight at a Greater Nanaimo Water Board meeting. The board is studying, for the city, a report which discusses the merits of wells versus water piped from the city reservoir, and the question of public versus private supplies.

Council was told that a meeting scheduled for early November would involve federal, provincial and BCDC officials in discussion of financing for the project.

But council agreed that it should ask BCDC what its financing plans were. Reports have been circulating here that no move has yet been made to arrange the financing needed for the project.

Meanwhile, it was also disclosed that the port of Nanaimo will require a subsidy for construction of deepsea berths at Duke Point if the project is to be economically sound.

Port manager Lloyd Bingham told a Vancouver seminar on western ports that latest estimates on the cost of building the berths is $50 million. Three years ago the cost was pegged at $18 million and by early 1977 had grown to $30 million.

The Duke Point development would comprise a 120-acre terminal offering three ship berths capable of taking the largest size of forest products carriers now in service — 50,000-ton vessels.

Bingham said if the port must borrow the $50 million, its debt repayments would be about $5 million a year.

"There is no way in which we can increase (cargo) volume and raise tariffs to meet those payments," he said.

"If the proposal goes through, we will have a modern port with highly efficient handling between the assembly areas and the docks. But to make it work economically there has to be some form of subsidy."

He suggested involvement by the provincial government might provide an answer.

Moore vs. Harris

Two-way race shaping up for Courtenay mayoralty

By RUTH McKELLAR
Colonist Correspondent

COURTENAY — A two-way race for the mayor's chair is shaping up with the announcement that former alderman and local school teacher will seek to unseat incumbent Mayor Bill Moore.

Harry Harris has tried unsuccessfully for the mayoralty on at least two previous tries.

Harris claims concern over the site of the second crossing and wants an engineering study to determine the possibility of widening Fifth Street.

Moore has made no statement as yet, in regard to his platform, but it is likely he will run on the basis of a sound financial picture at city hall. He says the second crossing is not an election issue because it is not a city matter.

In Comox, George Piercy, completing his second term as alderman in the town, has so far not been challenged for the mayor's seat, which became vacant when incumbent Dick Merrick decided against seeking re-election.

The aldermanic race, however, is shaping up into a real battle. There are four seats vacant on council with six candidates to fill them.

Russell Hammond, Clara Ensom, William Vincent, Gary Richardson, Tom Grant and Rick Kellow have filed so far with several others still in the process of making a decision, an action which must be made by noon Monday, Oct. 31.

The candidates for council represent a wide variety of work experience.

Hammond is a former air traffic controller and now passenger agent for AirWest.

Vincent is a retired major-general with 35 years armed forces service, much of which has been spent in an administrative role.

Mrs. Ensom is a part-time teacher who is serving on the town's advisory planning commission.

Kellow serves as manager of CFB Comox Credit Union and also has an armed forces background.

Service on a school board and as a regional board director in another area, is the background of Gary Richardson.

Tom Grant offers wide experience in the financial field. He formerly worked for the income tax division and for some years has been the comptroller for Courtenay school district.

In Cumberland, things remain quiet with no mayoralty contest. Two seats are vacant with incumbent Bob McKellar seeking a second term and challenged by John Harkins and Rodney Bono.

McKellar is a longtime village resident, and high school teacher. He has been active in local community affairs and in recreation as well as serving as a hospital board director.

Bono works in the financial branch of human resources in Courtenay and was born in Cumberland.

Harkins is a salesman and local ambulance driver. He is also native to the village.

At the regional district level, only two incumbents have filed to date — Tom Berry in Area B and Max Solterman in Area A.

At the school board level it appears Andrea Erickson, Alice Winsby and Terry Ryan may be elected by acclamation.

An all-candidates meeting on TV has been set for Nov. 9 with host Ruth Mckellar putting the candidates through their paces.

She will also play host to a show on election night, which will be live and give latest returns from the various polling stations. Her co-host will be Courtenay Alderman George Cochrane.

In the Courtenay aldermanic race, incumbents Mary Davie, Skep Blair and Ron Webber are being challenged by Peter Hurley, a former street worker, and Val Doug Cretney. The latter is a retired airforce man and is with the Bank of Montreal. He is also seeking the regional director's seat, making that a three-way race with Harris and Moore.

Students perform above average in all but 2 areas

COURTENAY — Students in this school district, who participated in reading assessment tests, Grade 8 and 12, and mathematics assessment tests, Grade 4, 8 and 12, have scored above the provincial average in all but two areas.

They fell below the provincial average in math comprehension by .2 at the Grade 12 level and in word meaning identification by .4 at the Grade 8 level.

Marks in math at the Grade 4 level were significantly above the provincial average as was the language mean score at the Grade 8 level.

The tests were administered in March of this year and were based on the curriculum being taught and the application of learned skills.

Director of instruction T. R. Sankey said the tests were not a diagnostic tool which could be used with any preciseness at the district level. Schools, classes and individuals involved in the testing were not identified.

Sankey said the provincial mean scores would indicate the provincial curriculum is resulting in satisfactory outcomes.

Courtenay school district students wrote the tests helping to ensure the validity of the sample.

In Grade 12 here, 80.3 per cent wrote the tests compared to the provincial average of 71 per cent.

More Island News Page 11

Valley calling cage coaches

CUMBERLAND —A basketball coaches' clinic, Level 1, will be conducted Nov. 18 and 19 in the Comox Valley community.

Don Hoffman, village recreation program director, said John Olsen, provincial basketball co-ordinator, will be present to conduct the clinic.

Fee for the clinic is $10 and each participant will receive a rule book, coaches manual, case book and certificate.

The clinic, Hoffman stressed, is open to any coach or person interested in becoming a coach, or to someone who has coached in the past and is interested in upgrading her or his knowledge about the game and learning the latest rules.

Hoffman said tentative plans are also being made to hold a referees' clinic later this fall.

The clinic is open to any interested person and Hoffman hopes for a good turnout to justify the attendance of Olsen.

Anyone interested should contact Hoffman at the Cumberland gym or by writing him at Box 340, Cumberland.

'No' to pubs expected to be only beginning of battle

Colonist Correspondent

NANAIMO — Neighborhood pubs in the regional district will not be allowed to extend their hours.

But regional directors who made that decision Tuesday night are sure that they have not heard the last of the issue.

The region has been wrestling with the problem of how to handle the pubs' applications for extended hours since last spring, and at one point, had decided not to even handle such applications.

The latest decision, to automatically reject the applications, is sure to bring protests from pub owners who have already appeared before the board to plead their case.

Three of the region's four pubs have applied for the extended hours. The Liquor Control Branch, which rules on the applications, follows the advice of the regional district involved.

The region had decided last summer to follow the policy of not ruling on the applications. But the directors were informed by the LCB that without regional board advice, the LCB could not rule on the applications either.

Directors have protested that the region does not have the personnel nor the capability of deciding on the extended hours. The pubs must now close at 11 p.m.

The board's transportation and public safety committee, which was handed the job of making a recommendation on the applications, polled 19 other regional districts to see how they handled the applications.

Most regional districts had not yet become involved, the board was told. Of those who did, some required petitions, one rejected applications and one acted on the advice of the electoral area director from the area where the pub was located.

Tht board voted Tuesday night to accept the transportation and public safety recommendation that the applications be rejected.

Pubs applying for extended hours were Timberlands in Cassidy, the Rocking Horse in Nanoose and the Blue Anchor in Qualicum Bay. Representatives from the first two have appeared in person before the board.

The region now will write to the applicants and the LCB advising them of the rejection of the applications.

In other business, the board approved a resolution suggested by its planning commitee that any public purchase of agricultural lands be done by the provincial government.

The resolution arose, said planning committee chairman Peter Ramsay, from the board's brief to the select standing committee on agriculture.

The board had told the committee that it strongly supported the Agricultural Land Reserve. Minister of Agriculture Jim Hewitt then asked if the regional district would be willing to spend money to buy agricultural land, Ramsay promised he would poll fellow directors.

Directors decided that while they could support the idea of public purchase of agricultural land, the money should be raised and spent by the province, not regional districts.

Because the region is currently involved with the Islands Trust in a community plan for Gabriola Island, the region will not endorse a resolution of the Comox-Strathcona Regional District dealing with the trust.

The resolution said that control of the islands should be entirely by either the trust or regional districts, and not split between the two.

Director from Gabriola Island, Joyce Lockwood, said that because of work now being done on the plan, she recommended the board not act on the resolution.

The board also approved sending to its various advisory planning committees a proposed noise control bylaw for the region. It will ask to have recommendations back in time for action at the Nov. 22 board meeting.

In a report from the transportation and public safety committee, the board heard that travel on Nanaimo Regional Transit buses was up 30 per cent over September last year.

Stars suddenly stingy and Bruins feel pinch

After yielding an average of more than five goals a game while dropping their first six starts of the National Hockey League season, Minnesota North Stars finally decided enough was enough Wednesday night.

The Smythe Division cellar-dwellers turned a defensive about-face against the defending champions of the Adams Division, blanking the visiting Boston Bruins 3-0.

★ ★ ★

NORRIS DIVISION

	G	W	L	F	A	P
Montreal	8	6	0	2	34	13	14
Pittsburgh	8	3	4	1	21	34	7
Detroit	6	2	2	2	17	17	6
Los Angeles	7	2	3	2	13	14	6
Washington	5	2	3	0	14	17	4

ADAMS DIVISION

	G	W	L	T	F	A	P
Buffalo	6	4	1	1	21	14	9
Toronto	6	3	1	2	24	18	8
Cleveland	7	4	3	0	19	19	8
Boston	8	2	3	3	20	22	7

PATRICK DIVISION

	G	W	L	T	F	A	P
Philadelphia	7	4	2	1	37	17	9
NY Rangers	8	4	3	1	29	28	9
NY Islanders	7	2	2	3	19	15	7
Atlanta	7	2	2	3	19	20	7

SMYTHE DIVISION

	G	W	L	T	F	A	P
Vancouver	6	3	1	2	21	19	8
Chicago	7	2	2	3	12	15	7
Colorado	5	1	2	2	19	19	4
Minnesota	7	1	6	0	17	32	2
St. Louis	8	0	7	1	12	34	1

Pete LoPresti collected the shutout and North Stars held the dangerous Bruins to 16 shots, as Boston skidded to the bottom of division standings behind Buffalo Sabres, Toronto Maple Leafs and Cleveland Barons.

The Leafs earned a point by tying Montreal Canadiens 2-2 at Maple Leaf Gardens. In other games, New York Rangers whipped St. Louis Blues, 6 - 2; Philadelphia Flyers and Chicago Black Hawks drew, 2-2; Washington Capitals surprised host Atlanta Flames, 6-2; and Detroit Red Wings nipped Pittsburgh Penguins, 4-3.

Tim Young and Alex Pirus scored first-period goals for Minnesota and Glen Sharpley completed scoring in the third period, as the North Stars finally tasted victory.

Young, who tallied 95 points to lead North Stars last season, scored his second goal of the year within the first four minutes of the game. Pirus scored his first of the current campaign, with an assist from No. 1 draft choice Brad Maxwell, formerly of New Westminster Bruins. Sharpley's goal was his second.

In Toronto, Ian Turnbull knocked down a clearing pass just inside the blue line and beat Montreal netminder Ken Dryden with a slap shot at 18:36 of the third period to gain the tie for the Leafs.

Toronto went into the third period trailing the Canadiens, who got first-period goals by Larry Robinson and Steve Shutt, by 2-0, but rookie Jimmy Jones cut the Montreal advantage to one goal when he connected at 12:58 of the final period.

The tie kept Montreal's unbeaten record intact at six wins, no losses and two ties, good enough for first place in the Norris Division.

Steve Vickers exploded for the second four-goal night of his NHL career to lead the Rangers past St. Louis at Madison Square Garden. Vickers slammed in single goals in each of the first two periods, adding two in the third, to rebound from a scoring slump which resulted in his benching two games ago.

Last year's rookie whiz Don Murdoch assisted on three of Vickers' goals.

New York goaltender Wayne Thomas extended his shutout string to 111 minutes, 28 seconds before the Blues' Bill Fairbairn, playing his first game for St. Louis, snapped the streak at 5:55 of the third period.

Fairbairn, who joined the Blues after being claimed on waivers from Minnesota earlier this week, also assisted Larry Patey on the Blues' second goal.

Reed Larson, a rookie from University of Minnesota, made his first NHL goal a winner as the Red Wings got by Pittsburgh. Larson beat Penguins' goalkeeper Denis Herron on a powerplay midway through the third period.

Walt McKechnie and Bill Collins scored goals within the first 73 seconds of the second period to launch Washington towards victory over the Flames.

McKechnie's goal, at 0:31, broke a 1-1 tie and Collins' winning goal came 42 seconds later.

Flames' goaltender Dan Bouchard was forced to withdraw late in the first period after taking a shot in the face from the stick of Ace Bailey. Bouchard required 10 stitches to close a cut below his left eye and Phil Myre came in to replace him.

Former Vancouver Canucks Gerry Meehan, for Washington, and John Gould, for Atlanta, scoretd goals.

At Los Angeles, Mike Murphy scored with 3:28 to play to give the Kings a 2-2 tie with New York Islanders and snapped a three-game Los Angeles losing streak.

Tommy Williams, who set up Murphy, scored the other Kings' goal while rookie Stefan Persson, with his first NHL goal, and J. P. Parise scored for the Islanders.

★ ★ ★

BOSTON 0, MINNESOTA 3
First Period:
1. Minnesota, Young (2) (Roberts, Zanussi) 3:42.
2. Minnesota, Pirus (1) (Eriksson, Maxwell) 11:55.
Penalties — Schmautz (B) 1:19, Sheppard (B), 2:19, Allbury (B) 8:42, Milbury (B) 11:33, Erikson (M) 14:43, Reid (M), Wensink (B) majors, O'Reilly (B) double minor, 17:34.
Second Period:
No scoring.
Penalties — Pirus (M) 3:44, Cheevers (B) 15:58.
Third Period:
3. Minnesota, Sharpley (2) (Nanne) 13:21.
Penalties — Park (B) 6:02, Doak (B) 7:30, Sharpley (M) 11:13, O'Reilly (B) double minor, game misconduct, Boston bench 14:54, Park (B) double minor, major Jonathon (B) major, game misconduct, Jensen (M) misconduct, Hicks (M), Pirus (M) majors 17:21, Miller (B) 18:27, Youngans (M) 18:44.
Shots on goal by

Boston	6	7	3	—16
Minnesota	6	5	15	—26

Goal — Cheevers, Boston; LoPresti, Minnesota.

MONTREAL 2, TORONTO 2
First Period
1. Montreal, Robinson (1) (Cournoyer, Lafleur) 8:24
2. Montreal, Shutt (4) (Lemaire, Lafleur) 13:43
Penalties — Palmateer (T) 0:57, Lafleur (M), Turnbull (T) 4:40, Sittler (T) 6:51.
Second Period
No scoring.
Penalties — Chartraw (M) 1:16, Shutt (M) 5:47, Boutette (T) 13:22, Lafleur (M) 16:05, Savard (M) 17:26.
Third Period
3. Toronto, Jones (1) (Ashby, Turnbull) 12:58
4. Toronto, Turnbull (4) 18:36
Penalty — Williams (T) 0:28.
Shots on goal by

Montreal	19	11	6	—36
Toronto	5	10	13	—28

Goal — Dryden, Montreal; Palmateer, Toronto.
Attendance — 16,485.

PHILADELPHIA 2, CHICAGO 2
First Period:
1. Chicago, Savard (4) (Tallon, Wilson) 6:07.
Penalties — McCarthy (P), Bulley (C) 1:54, Magnuson (C) 6:19, MacLeish (P) 6:54, Magnuson (C) 10:13, Holmgren (P) 12:01.
Second Period:
2. Philadelphia, Leach (5) (Kelly, Dupont) 5:13.
3. Chicago, Marks (1) (Harrison) 18:48.
Penalties — Mikita (C), MacLeish (P) 18:09, Harrison (C) 19:01, 19:01.
Third Period:
4. Philadelphia, Barber (5) (Dean, Clarke) 3:32.
Penalties Dean (P) 1:21, Magnuson (C) 11:24, Holmgren (P) 13:18.
Shots on goal by

Philadelphia	13	14	9	—36
Chicago	11	12	7	—30

Goal — Parent, Philadelphia; Veisor, Chicago.
Attendance 13,700.

WASHINGTON 6, ATLANTA 2
First Period
1. Atlanta, Gould (3) (B. Lalonde, Phillipoff) 9:15
2. Washington, Sirois (4) (Picard, Charron) 9:47
Penalties — None.
Second Period
3. Washington, McKechnie (2) (Green) 0:31
4. Washington, Collins (1) (Picard, R. Lalonde) 1:12
5. Washington, Meehan (1) 3:58
6. Atlanta, Comeau (1) (Houston) 4:54
7. Washington, Riley (1) (Picard) 13:03
Penalties — Lane (W) 5:15; Chouinard (A) 6:45, Phillipoff (A) 16:41, Lane (W), Pleff (A) majors 20:00.
Third period
8 Washington, Sirois (5) (McKechnie, Green) 7:29
Penalties Watson (W), Phillipoff (A) 3:26, Watson (W), Phillipoff (A) majors 9:00, Smith (W) 10:18, Riley (W), Phillipoff (A) majors 18:30.
Shots on goal by

Washington	14	11	5	—30
Atlanta	14	8	6	—28

Goal Smith, Washington; Bouchard, Myre, Atlanta.
Attendance — 8,247.

ST. LOUIS 2, NY RANGERS 6
First Period
1. NY Rangers, Vickers (2) (Murdoch) 1:06
2. NY Rangers, Hickey (5) (Goldsworthy, Vadnais) 11:46.
Penalties — Redmond (StL) 1:04, Newman (NY) 2:51 (Farrish (NYR) 6:55.
Second Period
3. NY Rangers, Vickers (3) (Tkaczuk, Murdoch) 1:44
4. NY Rangers, Hodge (2) (Newman, Esposito) 9:11
Penalties — Greschner (NY) 11:09, Goldsworthy (NY) 14:14, Smrke (StL) 18:16, Greschner (NYR) 18:56.
Third Period
5. NY Rangers, Vickers (4) (Murdoch, Tkaczuk) 4:02
6. St. Louis, Fairbairn (1) (Brownschidle, MacMillan) 5:25
7. St. Louis, Patey (1) (Fairbairn, Redmond) 9:29
8. NY Rangers, Vickers (5) (Vadnais, Maloney) 11:26
Penalties — Farrish (NYR) 9:15, Patey (StL) 10:02, Redmond (StL) 12:55.
Shots on goal by

St. Louis	8	9	17	—34
NY Rangers	7	7	8	—22

Goal — Staniowski, St. Louis; Thomas, NY Rangers.
Attendance — 17,500.

DETROIT 4, PITTSBURGH 3
First Period
1. Pittsburgh, Chapman (1) (Campbell) 4:44
2. Pittsburgh, Spencer (3) (Apps, Campbell) 16:58.
Penalties — Corrigan (P), Hextall (D) 5:42, Maloney (D) 8:36.
Second Period
3. Detroit, Libett (2) (Hextall, Bowness) 5:22.
4. Detroit, Lochead (3) (McCourt) 7:00
5. Detroit, Grant (2) (Hextall, Harper) 11:56
Penalties — Campbell (P) 8:57, Libett, (D) 9:12, Herron (P) 9:12, Libett (D), Campbell (P) 17:14; Hextall (D), Stackhouse (P) double minor 19:35.
Third Period
6. Detroit, Larson (1) (Woods, Miller) 7:37.
7. Pittsburgh, Chapman (2) (Malone, Corrigan) 11:17
Penalties — Campbell (P) 6:59, Bowness (D) 8:36, Maloney (D) 10:02.
Shots on goal by

Detroit	5	11	9	—25
Pittsburgh	8	7	6	—21

Goal — Low, Detroit; Herron, Pittsburgh.
Attendance — 6,889.

NY ISLANDERS 2, LOS ANGELES 2
First Period
No scoring.
Penalties — Wilson (LA) 8:35; D. Potvin (NYI) 14:34.
Second Period
1. Los Angeles, Williams (1) (Goring, Murphy) 0:18
2. NY Islanders, Persson (1) (Bergeron) 0:28
3. NY Islanders, Parise (3) (D. Potvin, Persson) 15:21
Penalties — Gillies (NYI) 0:11; Harris (NYI) 2:11; Carr (LA) 4:35; Dionne (LA) 13:25; Gillies (NYI), Murdoch (LA) 13:45; Gillies (NYI) 19:37.
Third Period
4. Los Angeles, Murphy (3) (Williams, Goring) 16:32
Penalty — Los Angeles bench 11:31.
Shots on goal by

NY Islanders	14	15	7	—36
Los Angeles	14	15	5	—34

Goal — Smith, NY Islanders; Simmons, Los Angeles.
Attendance — 10,638.

— Colonist photo by Ian McKain

Coach Walt Burrows, newcomer Jim Dudderidge and Datatech representative Lee Large

They'll play in league

Well-known players don Datatech strip

By REG REYNOLDS

Victoria's senior "A" men's basketball team has undergone few personnel changes but it will have a new look on the exterior this season.

Datatech Systems Ltd., has taken over sponsorship of the club which had been sponsored by Ian Scott-Moncrieff of Scorpions Men's Wear for the past six years.

Under the label of Victoria Scorpions, the club won two Dogwood League titles, the B.C. championship in 1975 and was runner-up in the Canadian championship the same year.

With the new title of Victoria Datatechs, the team plans to continue the winning tradition built by Scorpions.

Besides the name, the only major changes to the club are the uniforms — blue, white and gold instead of red, white and blue— and the schedule. The Scorpions played only exhibition games last season before challenging for the B.C. title.

The players and fans didn't take too well to the exhibition format so this year Scorpions will compete in the Northwest International League which includes Seattle Dynasties, Renton Roadrunners, Yakima, Seattle Beck Associates and Yakima.

Earl Large, president, and Lee Large, sponsor representative, are the new executive but Tom Child remains as manager, Walt Burrows is returning as coach and there are only three new players on the team.

UVic Viking all-star Jim Duddridge has joined the club along with Paul Armstrong, a standout at Carleton University, and Dean Sawyer who played senior basketball at UVic and in Port Alberni.

Chris Hall is back after taking a season off because of a shoulder operation and Mike Gains, who missed most of last season because of illness, is in the lineup.

Regulars returning are Bob and Don Burrows, Dave Mulcahy, Mike Bishop, Gord Hoshal, Ken Shields and Brian MacKenzie. McKenzie has been travelling in Europe and is expected to join Datatechs next month.

Dave Morgan and Brian Brumwell have left the team because of job commitments, Bill Robinson is recovering from ankle surgery and Barry Burch is coaching UVic Jayvees.

Robinson, a national team player, was drafted by Burnaby of the Dogwood League but is still signed to Victoria and can't make a change without Datatechs permission.

The Datatechs first games are Friday and Saturday when they take on UVic Vikings at 8:30 p.m. both nights in the McKinnon gym.

Their first league games are 5-6 when they host Beck Associates in UVic's old gym.

WRESTLING
Memorial Arena
TONIGHT 8 P.M.
11 MAN OVER THE TOP ROPE BATTLE ROYAL
5 Other Matches

FROELICH	VOLKOFF
MR. X	NOVAC
DILLON	RYAN
SHARPE	SINGH
E. MORROW	CODY

Plus THE GENERAL, in Battle Royal
Tickets on sale at ARENA BOX OFFICE: Ring 94, Res. $3.50, Rush $3, under 12 $2.50. Rush sold at door only.

Action Packed
INTERMEDIATE "A"
HOCKEY
TONIGHT 8:25 P.M.
at
G. R. Pearkes Arena
VICTORIA ATHLETICS
(Island Champs)
vs
WESTERN HOME BUCKAROOS
South Is. BIG 6 Hockey League
Adults $1.50 O.A.P. and Young Adults $1.00
10-20

Surprising Pats trim Wranglers

The new Regina Pats didn't even work up a sweat in winning their Western Canada Hockey League game Wednesday night but Portland Winter Hawks were forced to battle back in the third period of their game to come out with a tie.

The Pats, who have already eclipsed their entire 1976-77 victory total this season, held period leads of 2-0 and 5-0 over Calgary Wranglers before 1,356 fans in the Saskatchewan capital's new Agridome.

It was the eighth win in 13 starts for the Reginans, who could muster only six triumphs last year. Seven players divided the winners' scoring.

In Portland, a crowd of 3,956 watched Doug Lecuyer and Perry Turnbull score unanswered goals in the third period to enable Winter Hawks to tie Seattle Breakers 4-4.

Lecuyer, who was traded to the then-Calgary Centennials in a deal involving Turnbull last year before returning to Portland this season, scored unassisted and then teamed with Turnbull on a two-on-one break to knot the score.

Both teams aimed 39 shots at the opposition net, with Bart Hunter tending goal for Portland and Al Weibe for Seattle.

CALGARY (1) — Larry Roberts; REGINA (7) — Kevin Krook, Gary Slezak, Doug Wickenheiser, Gerald Minor, Dirk Graham, Gerry Galloway, Larry Ell. Attendance — 1,356.

SEATTLE (4) — Russ Wilderman 2, Len Dies, Errol Rausse; PORTLAND (4) — Doug Lecuyer, Perry Turnbull, Larry Playfair, Dale Yakiwchuk. Attendance — 3,956.

WESTERN DIVISION

	P	W	L	T	F	A	Pt.
VICTORIA	16	7	9	0	75	78	14
Portland	10	5	2	3	52	36	13
New West.	11	5	4	2	48	49	12
Seattle	9	3	5	1	39	39	7

CENTRAL DIVISION

	P	W	L	T	F	A	Pt.
Billings	14	7	6	1	68	62	15
Lethbridge	13	7	5	1	60	50	15
Medicine Hat	12	6	5	1	50	54	13
Calgary	12	2	7	3	34	76	7

EASTERN DIVISION

	P	W	L	T	F	A	Pt.
Flin Flon	15	8	5	2	74	72	18
Regina	13	8	5	0	63	56	16
Brandon	7	4	3	0	38	31	8
Saskatoon	12	3	9	0	58	76	6

Next games: Tonight — New Westminster at Seattle; Flin Flon at Brandon.

Brothers sparkle again

The Wrigglesworths, Wayne and Gene, continued their brotherly assault on South Island Junior "B" Hockey League defenders Wednesday night as Fuller Lake Flyers downed Juan de Fuca Gulls, 8-5, at Fuller Lake Arena.

Wayne scored three goals and Gene assisted on five as the Flyers came from behind a 3-2 first-period deficit to go ahead 6-4 after two periods and continue to the victory.

Ron Hope scored two goals in a losing cause.

Scoring solo goals for Flyers were Tim Hollett, Randy Smith, Glen Naylor, Greg Chadwick and Brian Branting. Dan Walushka, Mike Horne and Mike Milligan scored one goal each for Juan de Fuca.

Brent Harrow made 28 saves in Flyers' goal, while Ken Shaw handled 42 shots.

Chris clinches bonus

NEW YORK (Reuter) — Chris Evert of the United States has clinched the $100,000 bonus prize for accumulating the most points based on performances in the 1977 Colgate series of women's tennis tournaments.

With only one tournament to play in the series of 24, statistics released today showed Evert with 630 points.

Betty Stove of the Netherlands and Martina Navratilova of Czechoslovakia were tied for second with 500 points.

Following them were Virginia Wade, Britain, 494; Billie Jean King, U.S., 435; Kerry Reid, Australia, 365; Dianne Fromholtz, Australia, 340; Wendy Turnbull, Australia, 320; Sue Barker, Britain, 255, and Mima Jausovec, Yugoslavia, 250.

The top eight qualify to play in the $250,000 championships in Palm Springs, Calif., Nov. 1-6.

Pin tourney

Mayfair Lanes is hosting the annual men's and women's 50-and-up tenpin bowling tournaments Sunday with shifts at 10:30 a.m. and 1:30 p.m. Entries close Friday.

Sport today

SOCCER

3.30 p.m. — Greater Victoria high school league: Mount Douglas at Victoria High.

HOCKEY

8 p.m. — South Island Junior "B" League: Oak Bay vs. Victoria, Oak Bay Recreation Centre.

8:30 p.m. — South Island Big Six League: Athletics vs. Buckaroos, Pearkes Arena.

BASKETBALL

9 p.m. — Victoria Senior "B" Men's League: Techline Copy Centre vs. Little Giant Bakeries, Lansdowne Junior High School.

The Original Knight
SOLUNAR TABLES
When To Fish Or Hunt

According to the Solunar Tables calculated for this area, the best times for hunting and fishing for the next 48 hours will be as follows. (Times shown are Pacific Daylight times):

Minor	Major	Minor	Major
A.M.		P.M.	
TODAY			
5:20	11:55	5:45	—
TOMORROW			
6:10	12:20	6:35	12:45

Major periods, lasting 1½ to 2 hours are shown in bold.
Minor periods, shorter duration, light type.

Pair of A's on target

Tom Holmes and Jim Mackay scored 18 points each Wednesday to lead Victoria Athletic Association to a 65-58 win over Little Giant Bakeries in a Victoria Senior "B" Men's Basketball League game at Central Junior High School.

Bill Hingley added nine points for the winners, who pulled away from a 33-32 lead at the half.

Rick Hatchman scored 15 points and Keith Bridge added 11 for Little Giant.

Pro basketball

NBA
Atlanta 113, New Jersey 110
New Orleans 123, New York 106
Detroit 121, Golden State 107
Denver 111, Portland 108
Seattle 97, Buffalo 92

BE THERE
FRIDAY, OCTOBER 28
UNITED WAY
lottery race
POST TIME 1 P.M.
FIRST PRIZE DRAW $1,000.00
SECOND PRIZE DRAW $100.00
PLUS OTHER VALUABLE PRIZES
See you at
SANDOWN PARK
Sidney B.C.

Golf can be wild game at times

VICTORIA FALLS, Rhodesia (Reuter) — British golfer Noel Hunt won accolades as the bravest player in the $60,000 Victoria Falls golf tournament Wednesday when he played the quickest wedge shot of his career — a few yards in front of the jaws of a crocodile.

Hunt, whose 71 left him three shots behind first-round leader Hugh Baiocchi of South Africa, drove into a pond at the 191-yard eighth hole on the Elephant Hills course, a favorite grazing ground for wild game roaming the banks of the Zambesi River.

Inside the pond was a sleeping crocodile.

Hunt took off his shoes and socks and sent British partner Warren Humphries to guard his rear with an eight iron.

"Then I blasted the sand wedge very quickly and got out of the water equally quickly," said Hunt.

Hunt's wedge shot landed on the green and he holed out for a four. He finished his round two under par to be among the leaders after the first day of the 72-hole tournament which has attracted golfers from 33 countries.

Baiocchi fired a 68 over the 7,868-yard, par-73 course to lead Scotsman Sam Torrance by one stroke.

"I'm very happy, I played well," said Torrance. "This course is one of the hardest I've played. The wild game don't help — I encountered baboons at one hole, warthog at another and heard a rhino only a short way away in the rough."

But many of the wild animals have been frightened away by the Rhodesian army, which has mounted an intensive security operation to guard the golfers against any possible black nationalist guerrilla attack.

Provincial COURT

A 26-year-old man who forged his father's signature on eight cheques made out to himself for a total of $1,847 was sentenced Wednesday in Victoria provincial court to two years less one day by Judge Harold Alder.

Larry Frank Wingert, no fixed address, pleaded guilty to eight counts of uttering forged documents as well as attempted breaking and entering, possession of house-breaking instruments and possession of a stolen wallet and identification papers.

The eight cheques, crown counsel Nicholas Lang said, were written between Sept. 23 and Oct. 4 for amounts ranging from $100 to $347, on his ailing father's account.

The attempted break-in occurred Oct. 15 at the James Bay United Pharmacy, 230 Menzies. Victoria city police, responding to a silent alarm, arrested Wingert and found in his possession a pair of gloves, a 10-inch hammer, a 12-inch screwdriver, and a wallet with identification in the name of Roderick James Haynes.

Wingert was described by his lawyer as a heroin addict since 1969. In arguing for a sentence of less than two years to keep him out of a federal penitentiary, Wingert's counsel said all of the offences to which Wingert pleaded guilty were related to the heroin addiction, and that federal prisons were places where there was little emphasis on rehabilitation and where illicit drugs could easily be obtained.

Lang told the court Wingert had a criminal record which included uttering a forged document and possession of stolen property.

"The fact you are an addict isn't a fact the public should have to contend with," Alder told Wingert.

□

Alder imposed a suspended sentence, one year's probation and 100 hours of community service work on a 20-year-old Saanich youth who pleaded guilty to an Oct. 22 break-in at Willie's Grocers, 1109 Kings Road.

Demsey Mark Willie, 507 Dupplin, no relation to the store proprietor, pleaded guilty to the charge. His counsel said a jail term might help Willie learn criminal ways, whereas a community service work order might help him learn good work habits.

Court was told Willie and a companion were spotted at approximately 6:30 a.m. and that one person was held outside the store by a citizen. When Victoria police arrived, Willie was still inside. Lang said police looked in through a broken window and asked Willie what he was doing, to which he replied, "I wanted to get some smokes."

A paper bag was foundcontaining cigarettes valued at $5.58, Lang said.

Terrance Derrick Mack, 19, of 4 Hayward Heights, was jointly charged on the two-count information with Willie and elected trial by judge and jury. A preliminary hearing date of Feb. 6 was fixed.

□

A 23-year-old man who came from Exhibition Park in Vancouver to work at Sandown Park in Sidney during the racing meet was sentenced to 10 days in jail.

Gary Vernon Heiberg, no fixed address, pleaded guilty to taking an auto without the owner's consent.

Lang said Heiberg went into the yard of Sidney Freight and took a three-ton truck. Anemployee followed him to the racetrack.

Legal aid lawyer William McElmoyle told the court Heiberg had a job at Sandown as a stable boy and walking horses but needed transportation to get him there.

Heiberg's criminal record included possession of a dangerous weapon, theft under $200 and driving with a blood-alcohol content over .08 per cent.

Fined $500 after pleading guilty to drinking-driving offences were Bartley Thomas Batchelor, 42, of 3116 Woodpark Drive, Colwood; and Russell Warren Grieve, 22, of 6727 Ayre, Sooke.

Pay up, court tells developer

Supreme Court judge Mr. Justice Jack Ruttan ordered Wednesday that $20,000 plus two years' interest be paid to a former Victoria couple for a Saanich lot which he found had been misrepresented when they bought it in 1975.

After a three-day trial, the court ruled in favor of plaintiffs Leslie and Lena Smith, now of Vernon, who sued former prefabricated house salesman William Diplock, now a Prince George contractor. They charged fraudulent or innocent misrepresentation, sought to be paid the value of the lot, damages and legal costs, and to upset the agreement into which they entered.

The Smiths accepted a lot of just under a half acre at 5040 West Saanich Road, which they agreed with Diplock had $20,000 value, as part payment for two houses at Cobble Hill bought from them by Diplock.

Ruttan rescinded that part of the agreement pertaining to the lot, which he said could be severed from the whole transaction.

He said he did not find fraud proven by the plaintiffs, but he did agree that Diplock had been careless in the way he represented the property which, court was told, did not qualify then as a building site because it could not--and may never—be approved for septic disposal.

In ordering return of the $20,000, the court also said the Smiths will get 8¼ per cent interest from Sept. 30, 1975, which will amount to $3,436.

In his argument to the court, counsel Donald Taylor, for the Smiths, said Diplock's testimony showed "a proclivity to be fast and loose with the truth, and a proclivity to represent things as other than they are.

"His conduct, credibility, general demeanor are such that very little reliance can be placed on his evidence," Taylor said.

The plaintiffs had no knowledge of the drainage or percolation problems inherent in the property and believed they were buying a building lot. They did not get what they bargained for, and reacted with "shock, dismay and complete surprise" when they learned there could be no permit for a sewage disposal system, Taylor said.

Kenneth Walton, counsel for Diplock, said his client told the Smiths the lot *should* percolate when tested in the following wet season, and therefore he did not represent to them that it would be approved for building.

Diplock, he said, believed that problems with surface water and impermeable soil could be solved as indicated by contractor Michael Bjornson in a plan filed with the authorities, but which was never carried through.

Walton suggested Smith knew that Bjornson had told him he would not purchase the lot without a permit for a septic installation, and that there were problems with the property.

If Smith knew this, Walton suggested, then he could not be deceived by Diplock.

In referring to the dealing between Diplock and Smith regarding the Cobble Hill houses and Saanich lot, Walton said "each was attempting to get the better of the other."

Aussie vote set Dec. 10

SYDNEY (AP) — Prime Minister Malcolm Fraser of Australia says national elections will be held Dec. 10—more than a year before they are due—and called on Australians to re-elect his conservative government to ensure the country's economic recovery. It will be Australia's fourth national election in five years.

All-Blacks win

BRIVE, France (Reuter) — The New Zealand All-Blacks beat a French selection 45-3 Wednesday in the first match of their French rugby union tour.

WILLIAMS QUALITY MEATS SPECIALS
795 FORT ST.
384-0525
384-0526

FRESH CANADIAN LOIN PORK CHOPS	1.99 lb.
FAST FRY BREADED PORK CUTLETS	19¢ ea.
FRESH FATT'S FRYERS DRY PACKED FOR FLAVOR	99¢ lb.
BROIL FRY DELMONICO STEAKS	99¢ ea.
ALL BEEF PET MINCE	5 lbs. for 1.49

GRADE A GRAIN FED	FREEZER BEEF	100% GUARANTEED
SIDES	HINDS	BARONS
1.05 lb.	1.35 lb.	1.19 lb.

PRICES INCLUDE CUTTING, WRAPPING AND FREEZING! ACTUAL PRICE PER POUND VARIES DUE TO CUTTING, BONING AND TRIMMING!
10-26

"I'M NOT DEAF"
"I just don't understand some words or what some people say."

If you have said this . . . Premium Miracle Ear may be your answer.

Clinical tests of this aid show better word understanding at less volume. Comfortable, convenient, small in size. This little in the ear hearing aid delivers. 30-day trial, 100% money back guarantee.

DAHLBERG HEARING AID SERVICE
The Bay, Third Floor
1701 Douglas St., Victoria
385-5414 or 385-1311
Hudson's Bay Company

Credit Foncier
CREDIT FONCIER TRUST

Since 1880 our assets have grown to over $1 billion, invested throughout Canada.

9½%

Guaranteed for 5 years.

Term investments with interest paid annually ($500 minimum investment)

Call us (collect calls accepted) for rates on monthly, semi-annual or compound interest; terms from 30 days to 10 years available.

Victoria: 1019 Blanshard St. (604) 388-6601
Vancouver: 681-5464 • White Rock: 531-7525 • Vernon: 542-4377
• Edmonton • Calgary • Regina • Saskatoon • Winnipeg • Toronto • Ottawa • London • Quebec • Montreal • Halifax

MEMBER CANADA DEPOSIT INSURANCE CORPORATION

SERVING BRITISH COLUMBIA SINCE 1894

5 YEARS OLD.

2 years older than many.

cracker sale

Pop! go the bargains in sportswear!

Velvet blazers
A popular look at a special price

It's the blazing success of the year. The velvet blazer, with the comfort and class that can take you to the theatre with satin and lace, or out to the ball game over blue jeans. It's the look to carry you through any situation. And it's always exactly right. Made of 100% cotton, with two buttons and two patch pockets. Fully lined, and accented with the notch lapel and top stitching. *black or brown, sizes 8 to 18.

Sale 54.99

Sale ends Saturday Blazers will be sold at $70, Monday, Oct. 31.

Sportswear, Second Floor

Hudson's Bay Company

Final
TELEPHONE 383-4111
CLASSIFIED 386-2121

The Daily Colonist.

Vancouver Island's leading newspaper since 1858

Cloudy, high 13
Weather Details on Page 2

No. 263 — 119th Year | VICTORIA, BRITISH COLUMBIA, THURSDAY, OCTOBER 27, 1977 | ***** | 15c Daily, 30c Sunday

Ottawa urges francophone commonwealth—sans Quebec

OTTAWA (CP) — Federal leaders are promoting the formation of a commonwealth of French-speaking nations that would exclude Quebec.

Supply Minister Jean-Pierre Goyer told reporters Wednesday he and Prime Minster Trudeau were actively pressing for a summit meeting of government leaders of French-speaking states. He said he hoped the summit meeting would take place within a year.

Goyer, adviser on francophone affairs to External Affairs Minister Don Jamieson, said the loosely-structured commonwealth Ottawa envisages would deal with international affairs — not cultural affairs. It was illogical that anyone but the federal government should be represented at such a meeting.

He denied the commonwealth proposal was designed specifically to undercut the Parti Quebecois government in the French-speaking world. The proposal had been discussed in letters by Trudeau and President Leopold Senghor of Senegal for more than a year.

But he said later that the idea would be attractive to Quebecers. He suggested Quebecers would see that Ottawa was paying as much attention to francophone countries as to anglophone nations.

The idea of a summit meeting was mentioned in an official communique issued by the prime minister's office Tuesday.

The communique said Trudeau and El Hadj Omar Bongo, president of Gabon, agreed it was "important for francophone countries to establish the means to discuss and consult amongst themselves to foster solidarity among countries sharing a common language and seek solutions to international problems."

The statement said both government leaders expressed their desire to "promote a meeting of heads of state and government of francophone countries."

Goyer said the issue had been discussed informally by Senghor and Trudeau with a number of French-speaking countries and there seemed to be growing support. France had not accepted or rejected the idea.

The advantage to Canada of such a move was that it would reflect its bilingual character internationally, he said.

Page 2 — French

—AP

Smiling Healey raises briefcase full of economic goodies

Britons get tax break: 'Reward for sacrifice'

LONDON (AP) — The Labor government Wednesday unveiled a package of sweeping tax cuts worth the equivalent of $1.8 billion, a Christmas bonus for elderly citizens and subsidies for the building industry in an effort to spur Britain's flagging economy.

The program was announced in the House of Commons by Chancellor of the Exchequer Denis Healey.

He said his main weapon was to raise the threshold at which income tax starts by $177 for a single person and by $283.20 for a married couple.

Healey said this would free 900,000 persons immediately from paying income tax and the benefits would be felt by others up the income tax ladder.

He also announced an $18 Christmas bonus for senior citizens drawing state pensions of $46.90 a week.

The chancellor said the government would provide immediate subsidies for the slack building industry. He didn't spell out the amount of the subsidies but said they would provide jobs for 30,000 workers out of the 196,000 unemployed in the industry.

The government will subsidize builders in the next financial year beginning April 1, 1978, to the equivalent of $708 million.

Healey said his measures were a "reward for the sacrifice made by the British people over the last three years," referring to general compliance with pay restrictions during a period of economic difficulty.

His income tax changes raise the threshold for a single man from $1,496 to $1,673 and for a married couple from $2,292 to $2,575.

The government program was aimed at getting people spending and industry investing again.

Egyptians stopping payback to Russia

CAIRO (Reuter) — President Anwar Sadat ordered his new government Wednesday to stop paying Egypt's military debts to the Soviet Union for the next 10 years.

He made it clear the action was prompted by the Soviet Union's refusal to reschedule Egypt's debts and to supply spare parts for arms provided by it to Egypt.

The debt to the Soviet Union is officially estimated at the equivalent of $4 billion, mostly for military purchases. But some Western estimates put the figure at $9 billion, including trade debts.

The official Middle East News Agency quoted Sadat as telling his ministers after a cabinet reshuffle: "The Soviet Union until today refuses to reschedule our debts and stopped supplying us with spares for Soviet-built arms.

"I am asking you to study these debts and suspend payments of military debts effective January for the next 10 years."

He also said the same policy would be applied to the debt owed Czechoslovakia.

Sadat told the cabinet ties with the U.S. were good, with American assistance reaching $1 billion this year.

Chretien dashes hopes for nickel job salvage

OTTAWA (CP) — Opposition MPs warned Wednesday that Inco Ltd. plans further layoffs of employees next year and that Noranda Mines workers will have "extended Christmas vacations."

NDP Leader Ed Broadbent said union officials discussing the 3,450 Inco layoffs with company officials in Toronto Tuesday said Inco officials "alluded" to further layoffs.

Conservative Roch LaSalle said Noranda Mines announced that about 3,000 employees would have a long vacation.

The comments came during the daily Commons question period as opposition MPs pressed the Liberal government for the fourth straight day for solutions to layoffs affecting the mining industry.

But Finance Minister Jean Chretien offered little hope for the laid-off workers, saying poor markets and low prices were "a reality with which we have to live."

Chretien said he had heard nothing of any planned layoffs by Noranda, adding that "if they are obligated to proceed with massive layoffs at Christmas I hope they will be short."

Meanwhile in Quebec City, Yves Berube, the province's minister of natural resources, told the national assembly that Noranda had not made a decision yet.

Berube added that the company had agreed to give the government notice "several days in advance" in the event of a closure.

The opposition is demanding that Ottawa help workers in:

- Sudbury, Ont., and Thompson, Man., where Inco Ltd. says it will eliminate 3,450 jobs beginning in February.
- Noranda, Murdochville and Gaspe, Que., where reports — denied by the company — say as many as 2,000 to 3,000 workers may be laid off by Noranda Mines Ltd., a major producer of copper and zinc.
- St. Lawrence, Nfld., where Alcan Ltd. has announced 400 jobs will be lost in February to a fluorspar mine.

Chretien told the Commons the government had not ruled out the idea of stockpiling nickel, but that "at this time it does not seem like the solution." Outside the House, he said no consideration was being given to setting up an international nickel cartel similar to the one established to stabilize uranium sales from 1972 to 1975.

New thrust in cash shuffle fires up J.E.T. youth jobs

OTTAWA (CP) — More jobs and longer working periods will be added to a federal make-work program for youth that started Oct. 1, it was announced Wednesday.

Employment Minister Bud Cullen said in a statement he was willing to reallocate funds from elsewhere in his department to beef up the new Job Experience and Training (J.E.T.) program.

A department official said it had not been decided from which other program the money for J.E.T. would be shifted.

The amount of money to be added to the $5 million J.E.T. program "will depend on the response" from chambers of commerce and other business organizations which come up with job proposals.

Duration of the jobs available under the program are immediately increased to 26 weeks from nine weeks, Cullen said.

The federal government provides up to 50 per cent of the wages paid, to a maximum of $1.50 an hour. Persons between the ages of 14 and 24 who have been out of school between three and 24 months are eligible for the jobs.

In the first week of J.E.T.'s operation earlier this month, 230 young people were hired, the department official said. This was below the employment target of 240 each week, but "these programs take a while to get rolling."

Federal unemployment statistics show 387,000 persons between the ages of 15 and 24 without jobs in September.

Carter will support South Africa curbs

WASHINGTON (AP) — U.S. President Carter will support a UN embargo on arms sales to South Africa to demonstrate American distaste for mass arrests and the banning of black publications by the Pretoria government, it was learned Wednesday.

U.S. ambassador to the UN Andrew Young consulted on Wednesday with French, British, West German and Canadian diplomats in New York in an effort to frame a joint strategy within the UN Security Council for dealing with the South African issue.

The council is debating a request by African countries for a mandatory arms embargo and a resolution calling on all governments to halt new investment in South Africa.

But informed sources at the UN said Young was meeting resistance from at least two of the four countries.

The source said a key issue was whether to impose the embargo immediately or to issue an ultimatum to the white minority government of South Africa.

One proposal the Western allies were considering, the U.S. source said, would impose an arms embargo imme-

● U.S., Britain deep in South Africa. Page 3

Page 2 — South

Ransom paid, no sign of Marion

SHERBROOKE, Que. (CP) — There was no sign of kidnapped credit union employee Charles Marion early today, more than six hours after a $50,000 ransom was dropped off by his son on a country road east of here.

After several hours of official silence, Quebec provincial police officer Andre Dugas finally confirmed that the drop-off had been made.

In three previous ransom attempts police had staked out the drop-off site, but there was no immediate sign of police intervention this time and no arrests were made.

Reports that four men had picked up the ransom, consisting of small bills in clear plastic sacks, remained unconfirmed.

—AP

PLAYFUL PREEMIE

Mrs. Garry Root gives daughter, Pepper Tamika, a playful toss in home near Columbus, Ohio. Child, born more than four months prematurely, is 18 months old today, and she's doing just fine. Her harrowing entry into world held little promise for parents, but she now weighs more than 16 pounds and her pediatrician considers her growth and development normal.

Bennett and Trudeau to chat here Tuesday

Prime Minister Trudeau and Premier Bennett will meet in the premier's office on Tuesday "to discuss a number of matters of national importance."

The meeting will take place at 9:15 a.m. and will be followed by a "private working lunch."

The visit will be the second in a series of bilateral talks between the prime minister and provincial premiers.

Votes for all rejected by Vorster

JOHANNESBURG (Reuter) — Prime Minister John Vorster has rejected any suggestion of a one-person, one-vote electoral system for this white minority-ruled country.

He told a meeting of businessmen Wednesday: "Only a fool would believe, in the present situation, that anything but one man, one vote would satisfy the United States or Russia."

The prime minister said: "If this is the choice facing South Africa, then I am not prepared now or in the future to take South Africa on this road."

CUPE 'shadow management' to track bosses

VANCOUVER (CP) — The Canadian Union of Public Employees voted Wednesday to establish worker committees that will point out management waste and inefficiency and recommend alternative ways of doing business.

The proposal to develop what one CUPE spokesman described as "a shadow management," was contained in a major economic policy statement endorsed by 1,150 delegates to CUPE's national policy convention.

● CUPE rejects CLC proposal for three-sided economic planning. Page 2

CUPE, the country's largest union with 231,000 members, will recommend to other unions that similar committees be set up in the private sector for the automobile, steel, textile, fishing and other industries.

CUPE said that in the public sector, committees will be established in the fields of health care, municipal services and education.

The purpose of the committees will be to make public information on "waste, inefficiency and poor quality of the product produced or provided to the public because decision-making and power reside in the hands of a few."

CUPE president Grace Hartman said her union would take its policy to the Canadian Labor Congress convention scheduled for Quebec City next April.

"We know from past experience that it would be foolhardy to depend on the corporations and their governments to develop an alternative industrial strategy which would strengthen the economy and place the needs of working people in the forefront," the policy statement said.

"A new industrial strategy, which places the emphasis on the real needs of the majority of Canadians, must come from the Labor movement."

Hartman said it was not enough for the labor movement to criticize government policies.

"We have to get involved ourselves, we have to start running for office and become part of the decision-making process."

Hartman said CUPE executives would meet after the convention to "decide which areas we want to zero in on" in the public sector.

Its members are employees of municipalities, school boards, universities, hydro plants and other public bodies across Canada.

Inside Today

Thorpe scandal deepens in U.K. —Page 3

Actor rebuffed in Playgirl suit —Names in News, 8

Opposition stiffens to Arctic pipeline —Page 16

Background	5
Bridge	37
Classified	36-44
Comics	34
Crossword	38
Editorials	4
Entertainment	31
Family	25-27
Finance	6, 7
Horse Happenings	26
King Fisherman	8
Marine Calendar	2
Names in the News	8
Provincial Court	47
Sports	18-22
Your Good Health	27

Sunflightacular ●●● DAILY. ●●● CFAX 1070 LISTEN!

The Daily Colonist.
Section Two Thursday, October 27, 1977 Page 13

YEAR END CLEARANCE 1977 FORD CARS AND TRUCKS RIGHT NOW AT PETER POLLEN FORD

Hostage ordeal pinned to boredom, shooting

By KING LEE
Colonist Reporter

Boredom and the shooting by guards of two escaping prisoners two days earlier were probably the major causes of the Sept. 19 hostage-taking incident at Wilkinson Road jail, a senior corrections official said Wednesday.

Bill Jack, regional director of corrections for Vancouver Island, said the combination was mostly to blame for the incident at the Vancouver Island Regional Correction Centre, 4216 Wilkinson Road, in which 24-year-old Allan McNeil, who had been a guard at the jail for about 15 months, was blindfolded and held for about seven hours in the prison gymnasium.

About 58 of the 99 inmates at the jail, used mainly as a remand centre for prisoners awaiting court appearances, were involved in the drama which ended when the inmates agreed to release McNeil after two of their six original demands were met.

The demands acceded to were that 23-year-old Richard William Smith and 24-year-old Terrance Adams, wounded by shotgun blasts Sept. 17 during a successful escape attempt, be taken out of the six-cell isolation unit and that four other prisoners, charged with escapes from William Head federal penitentiary Sept. 5 and from the Victoria provincial court on Fisgard Street on Sept. 6, be allowed back into the main prison population.

The four, who were actually in the main prison area but denied exercise privileges, were 19-year-old Russell Allan King, 32-year-old Lloyd Alvin Moffat, 34-year-old Lawrence Robert Paul, and 43-year-old Roderick Maher.

On the negotiating team dealing with the prisoners were George Triplett, acting director of the jail at the time, and Saanich police officers Insp. Robin Stewart, Staff Sgt. George Dennison, and Cpl. Don Russell.

Jack said many steps had already been taken to prevent future hostage-taking incidents but that he was most pleased with the attitude of guards, relayed through the correctional officers' union, which urges more programs and activities for inmates to relieve the boredom.

He said a committee has been formed to draft suggestions for programs and that proposals could be ready by next month.

Jack said the committee, which is comprised of himself, David Campbell (district manager of corrections for the area), Harry Bacon (acting director of the jail) and three union stewards for the guards, had investigated the safety and security of staff at Wilkinson Road jail and had initiated some physical steps already under way.

Those steps are:

● Installation of a $27,000 closed circuit television system to be placed in such strategic areas as the gym, kitchen and living units which would enable monitoring and also provide taped evidence of future prison incidents.

Jack
. . . praises guards

● Training of 18 guards and four German shepherd attack dogs to begin next month for outside yard duty. Jack added that the guards and dogs would be interchangeable.

● A second fence around the perimeter of the outside yard is on order.

● A new emergency exit has been constructed through the gym wall to give access to the outside.

Jack said that his senior staff met with Stewart and Dennison for a debriefing session a week after the incident which "brought us closer together in regards to policy in hostage-taking cases."

One policy agreed upon, Jack continued, was that in future hostage-taking incidents, the prison director is to notify police immediately, take steps to restrict the situation to a small area, and seal off the rest of the prison so that the normal routine there would not be affected.

A meeting of concerned neighbors of the jail was also held earlier this month, Jack said, and prison officials have agreed to sound a whistle, located at a steam plant on the institution grounds, when an incident breaks out.

Jack said he was satisfied with the program approach taken by guards, the upgrading undertaken by his branch, and the improved discipline which is expected at the jail.

He said, however, that the old jail, which has a staff of 75 and a prisoner population of 130, should hold only a maximum of 80 inmates.

Another grab at Wilkie

A Wilkinson Road jail guard was taken hostage Wednesday night and at press time early today officials were saying only that "negotiations" were underway.

There was no indication how many prisoners were involved in the incident which began at 10:47 p.m. It was believed that off-duty staff were being recalled to the jail. Saanich police were sent to seal off the area.

A phone call to the jail at midnight elicited only the information that "Mr. Bacon was negotiating," a reference to Harry Bacon, acting director of the jail.

A guard, armed with a rifle and a Saanich policeman, were stationed at the Wilkinson Road entrance, its gate closed, and lights were on inside the building.

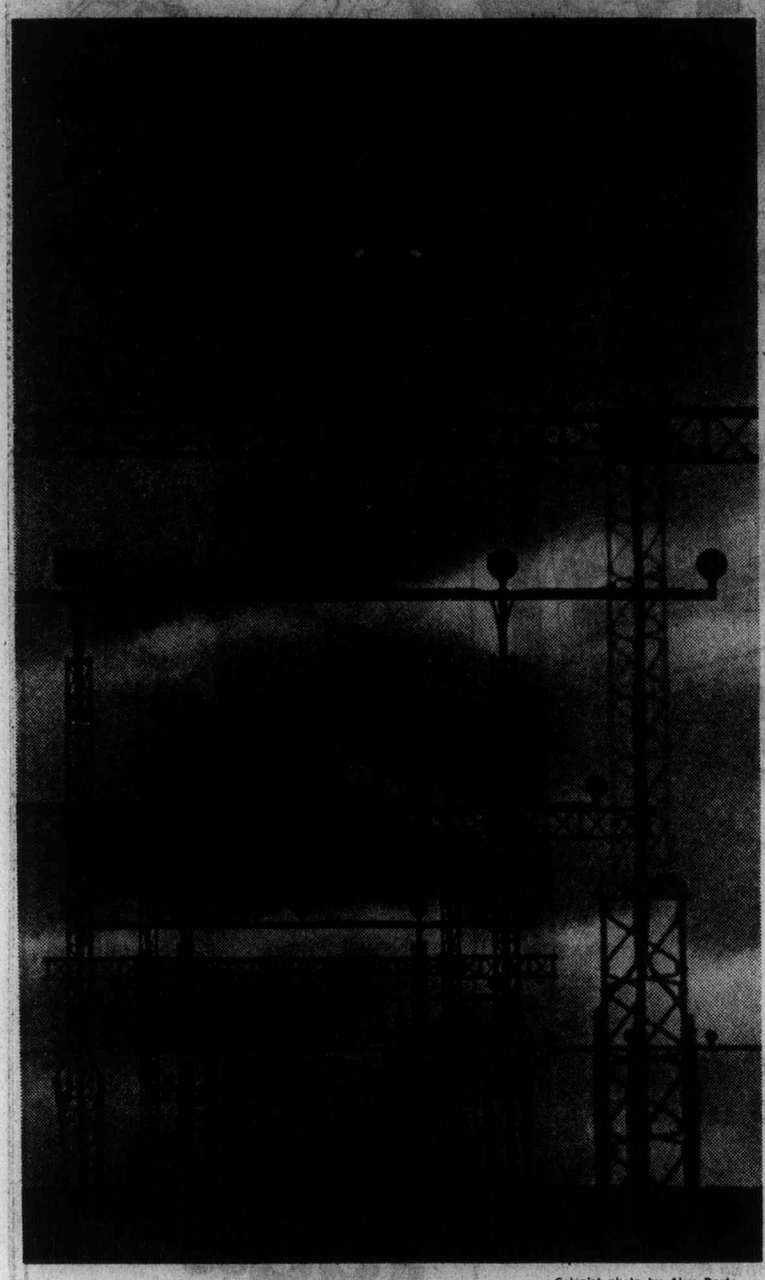

— Colonist photo by Alex Berta

Light fantastic

This DC-9 jetliner looks to be accomplishing the impossible. However, it isn't actually flying through this maze of towers and lights. It's all an illusion. Aircraft is really well above row of approach lights at Pat Bay Airport. It's camera trickery.

Serviceman killed in crash

A corporal with the Canadian Forces at Esquimalt died Wednesday night shortly after his vehicle veered off Admirals Road into a pile of lumber.

Richard Skalinski, 30, of 231 Belmont Road, Belmont Park, was still alive when police reached the scene but died before an ambulance arrived.

Police said the accident occurred on Admirals between Esquimalt and Cooper's at about 8 p.m.

Region board passes hefty health bill hike

By NANCY BROWN
Colonist Reporter

Faced with a choice between cutting back on home care services or increasing taxation, Victoria Ald. Ron McKenzie suggested Wednesday that the capital Region Board should try the Victoria school board's method of budget control.

The school board, he pointed out, to a Capital Region Board meeting simply sets a ceiling on departmental spending and asks department heads to decide how to distribute the money.

But Victoria Mayor Michael Young said such a method did not demonstrate care on the part of responsible politicians.

The regional directors decided to approve a recommended $4,587,420 community health service budget for 1978. That figure is up 30 per cent over 1977, but $321,170 of the total is for a new long-term program that will be totally financed by the provincial government.

Other services show a 21-per-cent budget increase, board members were told and, while the provincial government's share of the health services has increased 34.3 per cent, the local area share has increased by 22.9 per cent.

But McKenzie objected that the health budget was the first one to come up for approval, and the hefty increase did not augur well for other budgets.

The indications are, he said, that the school board budget will increase, while assessment changes show single-family residents can expect between a 10- and 15-per-cent tax increase.

Victoria Ald. Murray Glazier disagreed with McKenzie on the possible extent of tax increases, saying that McKenzie had sat silent at city budget meetings. Glazier said an over-all tax increase was not expected, but that 9.5 per cent of single family home residents could expect an increase because of a new assessment formula.

Esquimalt Mayor Art Young suggested there could be a need to cut health care services to keep budgets low.

"I think we have come to a point where we have to consider a reduction in services," Young said.

Medical health officer Dr. Allan Arneil said this year's budget covers the hiring of a new public health nurse at Port Renfrew, an occupation care nurse, five home care nurses, two public health inspectors, half a nutritionist and 1½ clerical staff.

The directors decided to approve the budget, with McKenzie, Pallister and Sidney's Jerry Tregaskis opposed.

Stars going out

The Dominion Astrophysical Observatory on Little Saanich Mountain will be open Saturday from 8 to 10 p.m. for its last viewing of the season. Public viewing will resume the first Saturday in April.

Trustees in flap over '78 budget

By PAUL De GROOT
Colonist Reporter

Greater Victoria school trustees got off to a blazing start on their 1978 budget by sharply criticizing their district administration and each other on Wednesday night.

It was the unveiling of the 1978 provisional operating budget, a creation on which school trustees had set a $41.5 million ceiling last summer, that got their collective danders up.

Their baby was not $41.5 million, but $42,286,269 large, and they were unhappy at its 1.86 per cent growth.

Said trustee Peter Yorke: "It is rather impertinent of the superintendent and the executive council (top administrators for the district) to present us with this."

Yorke pointed out that the board had told its administrative staff to show what it could get for $41.5 million, and to indicate what kind of services, if any, would have to be cut to meet that figure.

Instead, he said, "the administration has gone and done what they damn well please."

The $41.5 million figure was generous, Yorke maintained, "and if the superintendent can't meet it, we will just have to do it for him."

Trustee Peter Bunn, who voted against the $41.5 million figure last summer because he thought even that was too high, said he was "flabbergasted" when presented with the 127-page provisional budget document.

"The administration is simply saying 'like it or lump it, it is three-quarter million dollars more than you said, ha, ha, ha.' "

"I am not amused one bit."

Echoed by trustee Peter Dorazio, those sentiments themselves came in for criticism from trustees Daphne Temple and Hal Knight, and even school board chairman Susan Brice, who expressed disappointment with the way the budget was presented, warned against a "fetish" about the $41.5 million figure.

Mrs. Temple congratulated the district's top executives, school superintendent Allan Stables and Secretary-treasurer Carl Warner, for the work they had done considering that both had yet to complete their first year with the district.

By making "whipping-boys" of the administration, the trustees had "brought the district to its knees," she said.

"I hope you are happy. You are going to cut the life-blood out of it. People are going to be discouraged about working for this board when they are telling you in all honesty that this is the lowest they can go."

Beneath all the rhetoric are some little statistics that should prove comforting to taxpayers, despite the picture painted by some of the trustees.

At about $42.3 million, the 1978 provincial budget is only $400,000 more than the board's budget of $41.9 million for 1977.

In addition, the 1977 budget will probably be underspent, and present estimates put the surplus for the year at more than $732,937, equivalent to just over a mill on property taxes.

Candidate attacks water bureaucracy

By STEPHEN HUME
Colonist Reporter

Saanich Peninsula water users will be paying 65 cents out of every dollar to the Capital Region Board for the "doubtful privilege" of administering the water supply, North Saanich Alderman Owen Philp said Wednesday.

Philp, a candidate for mayor in North Saanich, said in an interview that the region would use peninsula money to establish "yet another bureaucratic department."

The permanent water line from Sooke Lake will carry Greater Victoria Water District water to the peninsula in about two years, under the administration of the region board.

After months of haggling, the 11-member peninsula water commission agreed this month that users would pay 51½ cents a thousand gallons. The commission is made up of representatives from Sidney, Central Saanich and North Saanich.

Of the 51½ cents, 18 cents would cover supply costs to the GVWD and 33½ cents would go to the region to cover administrative costs.

"The GVWD can cover its administration and other overhead with 18 cents per 1,000 gallons, but the region would require 33½ cents per 1,000 gallons to do the same thing . . . in other words, approximately 65 cents out of every dollar," Philp said.

The GVWD charges Victoria, Oak Bay, Saanich and Esquimalt 18 cents a thousand gallons for water. It proposed earlier this year that peninsula water users pay $1.22 a thousand gallons.

As far as he was aware, Philp said, the provincial and federal governments, "the two largest users of water on the peninsula, will not be contributing to the cost of the new water line."

Philp said that the senior governments should pay, that negotiations should begin toward obtaining their payments, and that Municipal Affairs Minister Hugh Curtis should consider putting the administration of peninsula water in the hands of the GVWD, not the region board.

Philp
. . . "doubtful"

Aldermanic hopeful hits snag

Victoria city council will decide today if Jack Lacterman, a Victoria businessman, is eligible to run for alderman

Lacterman tried to file nomination papers last Monday but was refused because he has a contract with the city which makes him ineligible to run for public office in Victoria, according to the B.C. Municipal Act.

Lacterman leases all the retail space on the ground floor of the Johnson Street parkade from the city and subleases it to a number of shops.

He said in an interview Wednesday that his name on the lease agreement will be replaced by that of a bank which will act on his behalf.

If city council approves that arrangement at today's meeting, Lacterman said he would file his papers Friday.

Repair bill $101,720

Crystal builder faces city suit

The city of Victoria is suing a construction company for $101,720 for what it claims was faulty workmanship during construction of the Crystal Pool six years ago.

The city filed a statement of claim Tuesday in B.C. Supreme Court against H. E. Fowler and Sons, a Victoria construction firm which built the $2-million aquatic centre in 1971.

The dispute is over the rim flow units which dispose of the water that flows over the edge of the pool.

The units need replacing and the city says they weren't built according to specifications.

The city also claims that the floor and walls of the pool were improperly lined. The lining, according to the statement of claim, needs replacing.

The claim for damages estimates cost of installing the new rim flow units at $45,000, replacement of the lining at $25,000, architect's and engineer's fees at $16,000, loss of revenue during repairs at $15,000 and the cost of some other minor repairs at $720.

The total damage suit comes to $101,720.

LIABILITY SOLUTION IN SHORT:

Outfall adviser retained

A single-sentence recommendation, later approved by the Capital Region Board, was all that came out of a three-hour in-camera meeting Wednesday of the region's public works committee.

It was decided that "special counsel" should be retained by the board to establish liability on the Clover Point outfall.

As problems have increased about the outfall's stability, concerns have also increased about who will pay for additional costs.

Saanich Ald. William Noel tried, with the support of Oak Bay Ald. Shirley Dowell, to have the region ask the prime consultants, Ker Priestman and Associates Ltd., to have the outfall project continue to the 6,900-foot point as originally planned, and to allow the contractor a time extension for completion without additional costs to the region.

The outfall had been scheduled for completion by Dec. 1, but design changes have changed the schedule, and plans at present call for the outfall to proceed only to the 2,500-foot point.

Executive director Dennis Young called the motion premature.

"It is my view that this motion could be not in our best interests," Young said.

Victoria Ald. Murray Glazier opposed the motion, saying the region had not had a request of an extension of time, and the region is responsible only for costs approved in the original contract price.

Noel's motion was defeated.

Don't sue ferry union, business body urges

A Vancouver-based group of merchants calling themselves the Independent Business People of B.C. have asked the Victoria Chamber of Commerce to drop plans to sue the ferry workers in connection with their recent strike.

L. W. Friesen, president of the group, said in a letter to chamber president Alan Emery that a lawsuit against the ferry workers would exacerbate an already tense situation.

The letter accused the provincial government of overreacting to the situation.

"There was no crisis. The existing legislation, if used properly, would have put people back on the job," the letter said.

"If you proceed with your action, it can only have negative results, discouraging business and industry from developing or coming to this province," it said.

In an interview, Friesen said the organization had a membership of about 400 throughout B.C., including "about two dozen in Victoria."

He said the group supported the New Democratic Party because "more was done for the small, independent businessman in three years of NDP administration than during 20 years of Social Credit rule."

Emery, meanwhile, said the chamber wasn't involved in the lawsuit planned by the Vancouver Island branch of the B.C. Hotel Association.

He said the chamber, as a body, couldn't sue anyone, but that didn't mean that many members wouldn't support the legal action against the ferry workers on an individual basis.